



Rotary Club of Guelph Trillium 2022-23

Anne Day



Just who is Anne Day??

- ▶ Born in Edinburgh, Scotland
- ▶ Emigrated to Canada in 1975
- ▶ Eclectic career – non-profit and business owner
- ▶ Author, writer, written 8 books, editor of Puslinch Pioneer
- ▶ Married 50 years this year (same man), two adult daughters
- ▶ Live on a farm in Puslinch



Four way test

- ▶ Is it the truth?
- ▶ Is it fair to all concerned?
- ▶ Will it build good will and better friendships?
- ▶ Will it be beneficial to all concerned.



**IMAGINE
ROTARY**

- Priority 1: Deepen our connections with one another
- Priority 2: Innovate, collaborate, build partnerships
- Priority 3: Actively support new refugees
- Priority 4: Promote our work in the community

Deepen our connections with one another

- ▶ Continue both in-person and zoom meetings each month
- ▶ Host an annual social outing
- ▶ Share member news and celebrate/help
- ▶ Car pooling and support



Innovate, collaborate & build partnerships

- ▶ Partner with other Rotary clubs in our cluster to deliver services, host fundraisers
- ▶ Look at ways we can support agencies in the community – bringing like-minded groups together.
- ▶ Build relationships with other service clubs and explore how we can work together



Actively support refugees

- ▶ Refugees from Afghanistan and Ukraine coming to Guelph.
- ▶ Provide support, friendship and fellowship to help them settle in their new home city
- ▶ Work with immigrant services/local groups to find out what help is needed and how we can best be of assistance



Promote Rotary in the Community

- ▶ Share stories and use photos to showcase what we do
- ▶ Proudly wear Rotary swag
- ▶ Invite others to get involved



Our club leadership team

▶ **Maneesh Jain: Past President**

- ▶ Bylaws
- ▶ Chair - Succession Team
- ▶ Chair- Outreach Committee



▶ **You????: President Elect**

- ▶ Committees and Pods
- ▶ Liaison with Fundraising
- ▶ Guelph Country Club

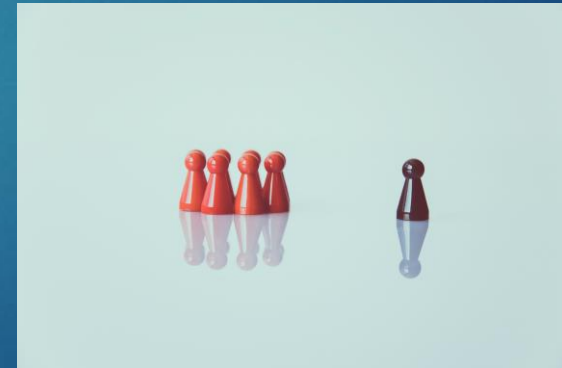

Our club's backbone

▶ Jim Weir: Treasurer

- ▶ Budget/ Financial Statements
- ▶ Keeps Board in line
- ▶ Keeps Board out of Trouble
- ▶ 50/50 Draw



▶ Ken Boyd: Secretary

- ▶ Bulletin
- ▶ Website
- ▶ Keeps Board in Check
- ▶ Rules Master

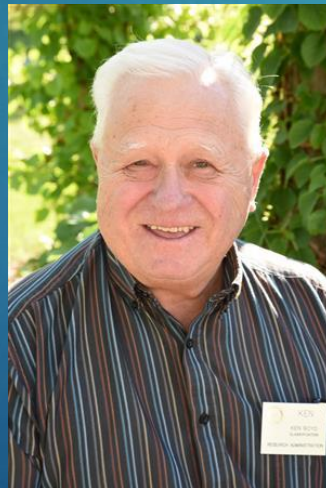

▶ Darlene Carpenter: Privacy Officer

- ▶ Police Background checks
- ▶ Updating our Release forms
- ▶ Smart Serve Registration

▶ Darlene Carpenter Special advisor

- ▶ Advisor to the President and the Board
- ▶ Sounding board



Communications: Jennifer Hildebrandt

Internal: Ken Boyd & Mary Visser Kerr

External: Jennifer Hildebrandt



Membership: Greg Jones

Recruitment: Darlene Carpenter & Clarence Haverson

Retention/Mentorship: Donna Buchan

Care: Laurie Lantaigne & Maureen Smith



Allocations: Mary Visser Kerr

Community: Jannette TenHag & Carrie Rutter
International: Dave Ryder & Ave Edington

Outreach: Maneesh Jain

Bingo: Seelan Moodley

Refugee working group: TBD

Environment: Norm Greensmith and Phil Allt



Youth: Laurie Lantaigne

Awards: Jannette TenHag

Program: Tiana Laperriere



Rotary Foundation: Donna Buchan

Awards: Norm Litchfield

Foundation: Patsy Marshall
& Jacqueline Murray

The
Rotary
Foundation



Club Charitable Foundation: Anne Day

Ribfest: Dan O'Donnell & Sonia Spekkens

Tour de Guelph: Clarence Haverson

Scotch Nosing: Cam Skipper

Other Events: TBD - As assigned





There's no limit to what we can do!!
Let's imagine and get creative.