

**Rotary Club of Bellingham  
Membership Directory 2019-2020**



**Adelstein, Steven "Steve"** (Debbie)  
Law-Commercial  
Bus: Adelstein, Sharpe & Serka Bus: 360 671 6565  
P. O. Box 5158, Bellingham, 98227  
Res: 1721 Edgewater Lane, Bellingham, 98227 Res: 360 676 9591  
Joined: Mar 17 2003 B/D: Jun 28  
[Email:sadelstein@adelstein.com](mailto:sadelstein@adelstein.com)



**Ahl, Debbie "Debbie"** (Bill)  
Business Advising  
Bus: Edgewater Advising Bus: 360 393 2599  
49 Strawberry Pt. , Bellingham , 98229  
Res: 49 Strawberry Pt. Rd., Bellingham, 98229 Res: 360 734 7556  
Joined: Jul 12 2010 B/D: Aug 09  
[Email:d.ahl@comcast.net](mailto:d.ahl@comcast.net) Mobile: 360 393 2599



**Anderson, J. Donald "Don"** (Alice)  
Medicine-Ophthalmology  
Res: 2925 Alvarado, Bellingham, 98229 Res: 360 676 1599  
Joined: Jan 01 1979 B/D: Sep 13  
[Email:jdanderson22@gmail.com](mailto:jdanderson22@gmail.com) Mobile: 360 920 8666



**Archer, Al "Al"** (Ruth)  
Honorary  
Res: 4770 Bayshore Drive, Blaine, 98230 Res: 360 393 4387  
Joined: Feb 01 1982 B/D: Jan 03  
[Email:a3dskywarrior@gmail.com](mailto:a3dskywarrior@gmail.com) Mobile: 360 726 8026



**Baker, Gregory "Greg"** (Jeanie)  
Education-Public Schools Superintendent  
Bus: Bellingham Public Schools Bus: 360 676 6501  
1306 DuPont St., Bellingham, 98225 (Fax)360 647 6821  
Res: 847 E. Lake Samish Dr., Bellingham, 98229 Res: 509 954 2346  
Joined: Sep 19 2011 B/D: Jul 04  
[Email:greg.baker@bellingshamschools.org](mailto:greg.baker@bellingshamschools.org)



**Baldwin, Colleen "Colleen"** (Michael)  
Title & Escrow  
Bus: Whatcom Land Title Co., Inc Bus: 360 676 8484  
2011 Young St., Bellingham, 98225 (Fax)360 671 0982  
Res: 4015 E. Maryland St., Bellingham, 98226 Res: 360 676 1170  
Joined: Oct 21 2013 B/D: May 05  
[Email:colleenb@whatcomtitle.com](mailto:colleenb@whatcomtitle.com) Mobile: 360 318 5716



**Ban, Steven "Steve"** (Janis)  
Medicine-Pediatric Physician  
Bus: PeaceHealth Medical Group Bus: 360 738 2200  
4545 Cordata Pkwy, Bellingham, 98226 (Fax)360 752 5679  
Res: 403 Bayside Rd., Bellingham, 98225 Res: 360 734 5021  
Joined: Feb 08 2016 B/D: Apr 13  
[Email:steveban@gmail.com](mailto:steveban@gmail.com) Mobile: 360 255 1930



**Blair, David "Dave"** (Cheryll)  
Frozen Foods Processing  
Bus: Dunham Cellars Bus: 509 529 4685  
150 E. Boeing Ave., Walla Walla, 99362  
Res: 523 Everglade Rd., Bellingham, 98225 Res: 360 733 0966  
Joined: Dec 01 1979 B/D: Aug 13  
[Email:dab@dunhamcellars.com](mailto:dab@dunhamcellars.com) Mobile: 360 739 5200



**Bowers, Richard "Rich"** (Stephanie)  
 Community Service-Land Preservation  
 Bus: Whatcom Land Trust Bus: 360 746 6997  
 412 North Commercial St., Bellingham, 98225  
 Res: 830 Reveille St., Bellingham, 98225  
 Joined: May 02 2016 B/D: Feb 16  
[Email:Rich@whatcomlandtrust.org](mailto:Rich@whatcomlandtrust.org) Mobile: 360 303 8625



**Bowers, Stephanie "Stephanie"** (Richard)  
 University-Fund Raising  
 Bus: WWU Bus: 360 650 3027  
 516 High St. MS-9034, Bellingham, 98225  
 Res: 830 Reveille Rd., Bellingham, 98226 Res: 360 647 7609  
 Joined: Nov 05 2001 B/D: Oct 04  
[Email:Stephanie.Bowers@wwu.edu](mailto:Stephanie.Bowers@wwu.edu)



**Browne, Rud "Rud"** (Sheila)  
 Computer Equipment  
 Bus: Ryanna LLC Bus: 360 733 9494  
 1313 E. Maple St. #201, Bellingham, 98225 (Fax)360 594  
 9494  
 Res: 315 Sea Pines Rd., Bellingham, 98229 Res: 360 714  
 9494  
 Joined: May 21 2007 B/D: Nov 19  
[Email:rud@rudbrowne.com](mailto:rud@rudbrowne.com) Mobile: 360 820 9494



**Buckley, Cathy "Cathy"** (Stu)  
 Health Clubs  
 Bus: Bellingham Athletic Club Bus: 360 676 1800  
 4191 Meridian St., Bellingham, 98226 (Fax)360 734 2289  
 Res: 738 Poplar Dr., Bellingham, 98226 Res: 360 671 2038  
 Joined: Nov 13 2000 B/D: Aug 26  
[Email:cathyb@bellinghamathleticclub.com](mailto:cathyb@bellinghamathleticclub.com) Mobile: 360 303 1916



**Burdick, Bradley "Brad"** (Sharie)  
 Theatres  
 Bus: Mt. Baker Theatre Bus: 360 733 5793  
 104 N. Commercial St., Bellingham, 98225 (Fax)360 671 0114  
 Res: 3393 E. 17th Crest, Bellingham, 98226  
 Joined: Apr 27 1998 B/D: Jul 14  
[Email:burdick@mountbakertheatre.com](mailto:burdick@mountbakertheatre.com) Mobile: 360 303 3485



**Burrous, Isaac "Isaac"** (Laurie)  
 Landscaping  
 Bus: Corion Landscape Management Bus: 360 312 8052  
 P O Box 3188, Ferndale, 98248 (Fax)360 312 8267  
 Res: 1 Larkspur Ct., Ferndale, 98248 Res: 360 441 3877  
 Joined: Jun 12 2017 B/D: Apr 27  
[Email:iburrous@corionlandscape.com](mailto:iburrous@corionlandscape.com)



**Cartwright, Yvonne "Yvonne"** (Jon)  
 Community Svc-Rebound Exec. Dir.  
 Bus: Rebound of Whatcom County Bus: 360 714 0700  
 316 E. McLeod Rd. #102, Bellingham, 98226  
 Res: 3858 Del Bonita Way, Bellingham, 98226  
 Joined: Jan 29 1996 B/D: Oct 30  
[Email:yvonne@reboundfamilies.org](mailto:yvonne@reboundfamilies.org) Mobile: 360 815 4876



**Clawson, Bruce "Bruce"**  
 Banking-Commercial  
 Bus: Heritage Bank Bus: 360 527 4990  
 265 York Street, Bellingham, 98225 (Fax)360 240 4980  
 Res: P. O. Box 5062, Bellingham, 98225 Res: 360 441 2216  
 Joined: Jul 15 2013 B/D: Jan 21  
[Email:bruclaw@gmail.com](mailto:bruclaw@gmail.com) Mobile: 360 441 2216



**Cole, Douglas "Doug"** (Margie)  
 Commercial Airlines Pilot-Retired  
 Bus: 360 961 6101  
 Res: 4344 King Ave., Bellingham, 98226 Res: 360 676 0119  
 Joined: Jan 19 1996 B/D: Jul 14  
[Email:douglascole7@comcast.net](mailto:douglascole7@comcast.net) Mobile: 360 961 6101



**Conant, Nathan "Nathan"** (Christy)  
 Marketing  
 Bus: Blue Kayak Marketing Bus: 360 510 8042  
 2820 Azalea Pl, Bellingham, 98225  
 Res: 2820 Azalea Pl, Bellingham, 98225  
 Joined: May 07 2018 B/D: Aug 18  
[Email:nathan@bluekayakmarketing.com](mailto:nathan@bluekayakmarketing.com) Mobile: 360 510 8042



**Culver, Kenneth "Ken"** (Marcia)  
 Honorary  
 Res: 1001-16th St., Bellingham, 98225 Res: 360 734 9032  
 Joined: Nov 01 1989 B/D: Aug 22  
[Email:kkmc66@gmail.com](mailto:kkmc66@gmail.com)



**Cunningham, James "Jim"** (Joan)  
 Pulp Manufacturing  
 Res: 55 Strawberry Point, Bellingham, 98226 Res: 360 733 8820  
 Joined: Dec 05 1994 B/D: Sep 05  
[Email:J JCunningham@comcast.net](mailto:JCunningham@comcast.net)



**Day, Andrew "Andy"** (Constance)  
 Fire Department  
 Bus: Bellingham Fire Department Bus: 360 778 8530  
 1800 Broadway, Bellingham, 98225 (Fax)360 778 8401  
 Res: 4714 Willis Street, Bellingham, 98229 Res: 360 927 7005  
 Joined: May 02 2016 B/D: Feb 25  
[Email:andyday208@gmail.com](mailto:andyday208@gmail.com)



**Deets, Katherine "Katherine"** (Dan)  
 Law-Estate Planning  
 Bus: Chmelik, Sitkin & Davis PS Bus: 360 671 1796  
 1500 Railroad Ave, Bellingham, 98225 (Fax)360 671 3781  
 Res: 506 Chuckanut Dr. North, Bellingham, 98229 Res: 360 393 4919  
 Joined: Mar 25 2013 B/D: Jun 20  
[Email:kdeets@chmelik.com](mailto:kdeets@chmelik.com)



**Desler, Dewey "Dewey"** (Inga)  
 Senior Citizen Services  
 Bus: Dewey Desler Bus: 360 676 6717  
 311 Grand St. Suite 108, Bellingham, 98225 (Fax)360 676 6775  
 Res: 410 S. Clarkwood, Bellingham, 98225 Res: 360 676 9346  
 Joined: May 01 1987 B/D: Feb 09  
[Email:ddesler@comcast.net](mailto:ddesler@comcast.net)



**Diehl, Michael "Mike"** (Tracy)  
 Automobiles-Retailing  
 Bus: Diehl Ford Bus: 360 392 7000  
 1820 James St., Bellingham, 98225  
 Res: 1250 Sandstone Way, Bellingham, 98225 Res: 360 734 8789  
 Joined: Nov 24 2003 B/D: Oct 14  
[Email:diehl6@comcast.net](mailto:diehl6@comcast.net) Mobile: 360 739 0555



**Diehl, Robert "Bob"** (Constance)  
 Automobiles-Retailing  
 Bus: Diehl Ford Bus: 360 392-7000  
 P. O. Box 877, Bellingham, 98227 (Fax)360 671 0570  
 Res: 684 Cherry Lane, Bellingham, 98229 Res: 360 733 0982  
 Joined: Jun 01 1965 B/D: Feb 17  
[Email:bobdiehl1@comcast.net](mailto:bobdiehl1@comcast.net) Mobile: 360 739-2566



**Dunne, John "John"** (Joy)  
 Medicine-Psychiatry  
 Bus: PeaceHealth Pediatricsl Bus: 360-752-5240  
 4545 Cordata Pkwy. Clinic 1F (Pediatrics), Bellingham, 98225  
 Res: 2500 Walnut St., Bellingham, 98225 Res: 360 671 0559  
 Joined: Jan 12 2015 B/D: Jul 04  
[Email:jedunne@uw.edu](mailto:jedunne@uw.edu) Mobile: 425 466 6121



**Dye, Felicity "Felicity"** (Curtis)  
 Telecommunications  
 Bus: Interconnect Systems Bus: 360 671 4444  
 1822 Franklin St., Bellingham, 98225 (Fax)360 676 6283  
 Res: 2817 Russell St., Bellingham, 98225 Res: 360 758 2111  
 Joined: Jul 31 2017 B/D: Jan 30  
[Email:felicity@interconnectsys.com](mailto:felicity@interconnectsys.com)



**Erchinger-Davis, Hans "Hans"** (Janel)  
 Light House Mission  
 Bus: Lighthouse Mission Ministries Bus: 360 733 5120 101  
 PO Box 548, Bellingham, 98227 (Fax)360 733 7158  
 Res: 2525 Erie St, Bellingham, 98227 Res: 360 920 2512  
 Joined: Mar 06 2017 B/D: Apr 23  
[Email:hanse@thelighthousemission.org](mailto:hanse@thelighthousemission.org)



**Ershig, Herbert "Herb"**  
 Honorary  
 Res: 22 Shorewood Drive, Bellingham, 98225 Res: 360 733 5753  
 Joined: Feb 01 1962 B/D: Sep 08  
[Email:ahebje@gmail.com](mailto:ahebje@gmail.com) Mobile: 360 201 5573



**Evans, Andrew "Andrew"** (Andrea)  
 Banner & Sign Advertising  
 Bus: Blazing Banners Bus: 360 756 9990  
 1780 Iowa St, Bellingham, 98229  
 Res: 3027 Silvern Lane, Bellingham, 98229 Res: 360 756 9990  
 Joined: Oct 11 2004 B/D: Aug 11  
[Email:a.evans@blazingbanners.com](mailto:a.evans@blazingbanners.com) Mobile: 360 319 2541



**Farris, Timothy "Tim"** (Leslie)  
 Attorney-Children's Rights  
 Bus: Timothy C. Farris P.S. Bus: 360 220 0800  
 2133 Northshore Rd, Bellingham, 98226  
 Res: 2133 North Shore Road, Bellingham, 98226 Res: 360 733 1717  
 Joined: Jun 01 1998 B/D: Oct 31  
[Email:TimFarris@me.com](mailto:TimFarris@me.com) Mobile: 360 220 0800



**Fisher, Tim "Tim"** (Virginia)  
 Insurance-Life  
 Bus: Independent Financial Group LLC Bus: 360 733 6380  
 103 E. Holly Suite 414, Bellingham, 98225 (Fax)360 671 0366  
 Res: 2625 Likely Dr., Bellingham, 98225 Res: 360 647 9502  
 Joined: Aug 25 1997 B/D: May 02  
[Email:timmfisher@msn.com](mailto:timmfisher@msn.com)





**Goldfogel, Gary "Gary"** (Nancy)  
 Medicine-Laboratory  
 Bus: Bayside Pathology Lab Bus: 360 738 4557  
 1500 N. State St. Suite #200, Bellingham, 98225 (Fax)360 734 0467  
 Res: 406 Bayside Rd., Bellingham, 98225 Res: 360 734 2244  
 Joined: Jan 01 1989 B/D: Nov 12  
[Email:ggoldfogel@gmail.com](mailto:ggoldfogel@gmail.com) Mobile: 360 920 3818



**Grant, Gregory "Greg"** (Elizabeth)  
 Real Estate-Commercial  
 Bus: Coldwell Banker Bain Bus: 360 733 4333  
 P. O. Box 532, Bellingham, 98227 (Fax)360 734 6879  
 Res: P. O. Box 532, Bellingham, 98227 Res: 360 733 6021  
 Joined: Mar 01 1976 B/D: Nov 19  
[Email:GregGrant@cbbain.com](mailto:GregGrant@cbbain.com) Mobile: 360 224 7253



**Gray, Steven "Steve"** (Natalie)  
 Banking-Real Estate Loans  
 Bus: Peoples Bank Bus: 360 756 8386  
 3100 Woburn St., Bellingham, 98226 (Fax)360 676 4597  
 Res: 361 E. Silverado Ct., Bellingham, 98226 Res: 360 398 2718  
 Joined: Jun 09 2014 B/D: Sep 15  
[Email:steve.gray@peoplesbank-wa.com](mailto:steve.gray@peoplesbank-wa.com) Mobile: 360 920 1805



**Grey, Paul "Paul"** (Mary)  
 Management Consultant  
 Bus: Grey Consulting Bus: 360 319 4569  
 4630 Village Drive, Bellingham, 98226  
 Res: 4630 Village Drive #B, Bellingham, 98226  
 Joined: Nov 19 2001 B/D: Oct 13  
[Email:pgreyfly@msn.com](mailto:pgreyfly@msn.com) Mobile: 360 319 4569



**Griffin, Brian "Brian"** (Marya)  
 Insurance-General  
 Res: 1801 Taylor St., Bellingham, 98225 Res: 360 714 8603  
 Joined: Aug 01 1960 B/D: Nov 01  
[Email:BrianGriffin1@mac.com](mailto:BrianGriffin1@mac.com) Mobile: 360 303 2418



**Griggs, John "John"** (Donel)  
 Securities Brokerage-Retired  
 Res: 234 Middlefield Rd, Bellingham, 98225 Res: 360 734 6422  
 Joined: Oct 01 1971 B/D: Apr 09  
[Email:johngriggs234@hotmail.com](mailto:johngriggs234@hotmail.com)



**Grinstad, Thomas "Tom"** (Kris)  
 Architect  
 Bus: Grinstad & Wagner Architects Bus: 360 676 9501  
 1609 12th St., BELLINGHAM, 98225  
 Res: 1800 Silver Beach Rd, Bellingham, 98229 Res: 360 733 1815  
 Joined: Oct 30 1995  
[Email:tgrinstad@gmail.com](mailto:tgrinstad@gmail.com)



**Gubbins, Philip "Phil"** (Christine)  
 Associations-Rotary  
 Bus: Retired  
 Res: 1332 Parkstone Lane, Bellingham,, 98229 Res: 360 671 7646  
 Joined: May 24 2004 B/D: Mar 13  
[Email:P.Gubbins@comcast.net](mailto:P.Gubbins@comcast.net) Mobile: 360 303 7108

**Hager, Steve "Steve"**

Law-General

Bus: Steve Hager P.S. Bus: 360 306 0949

1001 15TH ST, Bellingham, 98225

Res: 1001 - 15th St., Bellingham, 98225 Res: 360 734 9034

Joined: Aug 01 1988 B/D: Jan 26

[Email:aha155@comcast.net](mailto:aha155@comcast.net) Mobile: 360 306 0949**Hagen, Richard "Rick" (Sylvia)**

Supermarkets

Bus: Briar Development Co. Bus: 360 650 8214

1960 W Bakerview Rd., Bellingham, 98226-9133 (Fax)360 650 8236

Res: 2433 North Shore Rd, Bellingham, 98226

Joined: Dec 01 1982 B/D: Jan 22

[Email:rickh@briardevelopment.com](mailto:rickh@briardevelopment.com) Mobile: 360 739 2348**Haines, Martin "Marty" (Gail)**

Insurance-General

Res: 412 Park Ridge Rd, Bellingham, 98225 Res: 360 676 1344

Joined: Feb 06 2007 B/D: Jan 08

[Email:mghaines@comcast.net](mailto:mghaines@comcast.net) Mobile: 360 739 0204**Halgren, Larry "Larry" (Sandi)**

Marine Construction

Bus: Halgren &amp; Associates Bus: 360 961 3344

P. O. Box 4098, Bellingham, 98227 (Fax)360 933-4792

Res: P. O. Box 4098, Bellingham, 98227 Res: 360 961 3344

Joined: Oct 01 1979 B/D: Apr 21

[Email:LSHalgren@comcast.net](mailto:LSHalgren@comcast.net) Mobile: 360 961 3344**Halliday, Robin "Robin" (Dan)**

Technology

Res: 2315 Vining, Bellingham, 98229 Res: 360 961 0104

Joined: Jan 27 2003 B/D: Aug 01

[Email:robinchalliday@gmail.com](mailto:robinchalliday@gmail.com) Mobile: 3609610104**Hanson, Paul "Paul"**

Banking-Savings

Res: 240 Summer Point, Olga, 98279 Res: 360 376 2793

Joined: Dec 01 1966 B/D: Jul 29

[Email:sport@rockisland.com](mailto:sport@rockisland.com)**Harris, John "John" (Patricia)**

Orthopedic Surgeon-Retired

Res: 96 Grand View Lane, Bellingham, 98229 Res: 571 327

4193

Joined: Jul 23 2012 B/D: Sep 08

[Email:jth01\\_kehaulani@yahoo.com](mailto:jth01_kehaulani@yahoo.com)**Hettick, Steven "Steve"**

Metal &amp; Composite Mfg.

Bus: Ershigs, Inc. Bus: 360 733 2620

742 Marine Dr., Bellingham, 98225

Res: 4952 Columbus Ave., Bellingham, 98225

Joined: Dec 05 2016 B/D: Mar 01

[Email:shettick@ershigs.com](mailto:shettick@ershigs.com) Mobile: 360 201 5824



**Hickman, J. C. "J. C." (Mary)**  
 Newspaper Publisher-Retired  
 Res: 419 Bayside Rd., Bellingham, 98225 Res: 360 671 5027  
 Joined: Sep 01 1987 B/D: Jun 19  
[Email:redrock47@aol.com](mailto:redrock47@aol.com)



**Hinton, Lynda "Lynda"**  
 Real Estate-Residential  
 Bus: Windermere Real Estate Bus: 360 303 1023  
 515 West Bakerview Dr., Bellingham, 98226  
 Res: 2717 Sunset Drive, Bellingham, 98225  
 Joined: May 05 2014 B/D: Aug 20  
[Email:lynda@lyndahinton.com](mailto:lynda@lyndahinton.com) Mobile: 360 303 1023



**Hiyane-Brown, Kathi "Kathi" (Robert)**  
 Education-Community College President  
 Bus: Whatcom Community College Bus: 360 383 3333  
 237 W. Kellogg Road, Bellingham, 98226 (Fax)360 676 2171  
 Res: 3442 Bridlewood Court, Bellingham, 98226 Res: 360 778 1854  
 Joined: Dec 17 2007 B/D: May 27  
[Email:khiyane-brown@whatcom.ctc.edu](mailto:khiyane-brown@whatcom.ctc.edu)



**Holtzheimer, John "John" (Marlae)**  
 Title Insurance  
 Res: 1436 Colony Court, Lynden, 98264  
 Joined: Nov 01 1969 B/D: Nov 01  
[Email:johnholtzheimer@gmail.com](mailto:johnholtzheimer@gmail.com) Mobile: 360 927 5690



**Huang, Austin "Austin" (Nina)**  
 Engineer-Geotechnical  
 Bus: Merit Engineering, Inc. Bus: 360 738 6083  
 2715 Meridian St., Bellingham, 98225  
 Res: 3501 Chandler Parkway, Bellingham, 98225 Res: 360 650 0888  
 Joined: Apr 15 2008 B/D: Jun 10  
[Email:merit@meritengineering.com](mailto:merit@meritengineering.com)



**Hughes, Kathy "Kathy" (Bob)**  
 Manufacturing-Mountaineering Products  
 Bus: Seattle Manufacturing Corp. Bus: 360 366 5534  
 6930 Salishan Parkway, Ferndale, 98248 (Fax)360 366 5723  
 Res: 3502 Bay Road, Ferndale, 98248  
 Joined: Sep 16 2002 B/D: Mar 09  
[Email:khughes@smcgear.net](mailto:khughes@smcgear.net) Mobile: 360 201 0150



**Hume, Scott "Scott" (Darlene)**  
 Financial Advisor-Investment Manager  
 Bus: Salish Wealth Management Bus: 360 671 5900  
 3101 Newmarket St. #101, Bellingham, 98226 (Fax)360 671-3544  
 Res: 4339 Bay Road, Blaine, 98230  
 Joined: Apr 01 2013 B/D: Jun 10  
[Email:scott@salishwm.com](mailto:scott@salishwm.com) Mobile: 360 319 0625

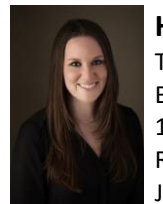

**Hunt, Kirstin "Kirstin"**  
 Title & Escrow  
 Bus: Chicago Title Bus: 360 303 2701  
 1835 Barkley Blvd. #105, Bellingham, 98226  
 Res: 3239 Spyglass Dr., Bellingham, 98226  
 Joined: Oct 29 2018 B/D: Jun 19  
[Email:kirstin.hunt@ctt.com](mailto:kirstin.hunt@ctt.com) Mobile: 360 303 2701



**Huntley, John "John"** (Tanna)  
 Electrical Contractor  
 Bus: Mills Electric Bus: 360 734 0730  
 4430 Pacific Highway, Bellingham, 98226  
 Res: 1350 Chuckanut Crest Dr., Bellingham, 98226 Res: 360  
 733 1547  
 Joined: Dec 06 2010 B/D: Oct 30  
[Email:john@millselectric.com](mailto:john@millselectric.com)



**Inglis, Donna "Donna"** (John)  
 Massage Therapist  
 Res: 1050 Larrabee #104-711, Bellingham, 98225  
 Joined: Jun 26 2017 B/D: Mar 07  
[Email:donnaindesert@yahoo.com](mailto:donnaindesert@yahoo.com) Mobile: 760 574 1492



**Inglis, John "John"** (Donna)  
 Technology Exposition Management  
 Res: 1050 Larrabee Ave.#104711, Bellingham, 98225  
 Joined: Jan 25 2016 B/D: Aug 01  
[Email:johninglis2@me.com](mailto:johninglis2@me.com) Mobile: 503-709-3823



**Ingram, Mauri "Mauri"** (Lee)  
 Foundations  
 Bus: Whatcom Community Foundation Bus: 360 671 6463  
 1500 Cornwall Ave. #202, Bellingham, 98225 (Fax)360 671 6437  
 Res: 2225 A Street, Bellingham, 98225 Res: 360 739 8039  
 Joined: Apr 12 1999 B/D: Jul 31  
[Email:MauriIngram@mac.com](mailto:MauriIngram@mac.com)



**Jeffery, Garrett** (Emily)  
 Medicine-Family Physician  
 Bus: Peacehealth Bus: 206 719 8778  
 4545 Cordata Pkwy, #2D, Bellingham, 98226  
 Res: 3904 Viewmont Ct., Bellingham, 98229  
 Joined: May 07 2018 B/D: Apr 27  
[Email:jeffeg@gmail.com](mailto:jeffeg@gmail.com) Mobile: 206 719 8778



**Jepson, Ronald "Ron"** (Shelley)  
 Civil Engineering  
 Bus: Ronald T. Jepson & Associates Bus: 360 733 5760  
 222 Grand Avenue, Bellingham, 98225 (Fax)360 647 8939  
 Res: 807 Yew St., Bellingham, 98225 Res: 360 733 8201  
 Joined: Feb 23 2004 B/D: Jan 25  
[Email:rjepson@jepsonengineering.com](mailto:rjepson@jepsonengineering.com)



**Jernberg, Kenneth "Ken"** (Joyce)  
 Medicine-Pediatrics  
 Res: 4435 Lakeway Drive, Bellingham, 98226 Res: 360 734  
 3085  
 Joined: Apr 01 1969 B/D: Jul 18  
[Email:kjjernberg@comcast.net](mailto:kjjernberg@comcast.net)



**Jones, Ann "Ann"**  
 Radio Broadcasting  
 Res: 807 Chuckanut Shore Rd., Bellingham, 98229 Res: 360 733  
 9140  
 Joined: Oct 01 1987 B/D: Mar 02  
[Email:annjr@comcast.net](mailto:annjr@comcast.net)





**Jones, Rogan "Rogan"** (Wendy)  
 Software Developer  
 Bus: Rowen LLC Bus: 360 676 0866  
 901 Harris Avenue, Bellingham, 98225  
 Res: 1705 Knox Avenue, Bellingham, 98225 Res: 360 676  
 2282  
 Joined: Apr 19 2004 B/D: Apr 09  
[Email:rogan@affoinfo.com](mailto:rogan@affoinfo.com) Mobile: 360 201 8664



**Jordan, Nancy "Nancy"** (Travis)  
 Community Service-Economic Development  
 Bus: Lummi CDFI (Community Development Financial Institution) Bus:  
 360 389 0769  
 P. O. Box 28501, Bellingham, 98228  
 Res: 1404 Welling Rd., Bellingham, 98226  
 Joined: Apr 27 2009 B/D: Sep 08  
[Email:nancy@soundwise.net](mailto:nancy@soundwise.net) Mobile: 360 815 7473



**Kaiser, Frederick "Fred"** (Ann)  
 Medicine-Ophthalmology  
 Res: 602 Fieldston Rd, Bellingham, 98225 Res: 360 734 6202  
 Joined: Jun 01 1987 B/D: Feb 22  
[Email:fskaiser@comcast.net](mailto:fskaiser@comcast.net)



**Kaiser, Richard "Rick"** (Ann)  
 Database Programming  
 Bus: Seaprest Company Bus: 360 676 5369  
 1380 Chuckanut Dr., Bellingham, 98229  
 Res: 1380 Chuckanut Dr., Bellingham, 98229 Res: 360 676 5369  
 Joined: Jun 30 2014 B/D: Feb 13  
[Email:seaprest@comcast.net](mailto:seaprest@comcast.net)



**Kenney, Thomas "Tom"** (Nancy)  
 Banking-Retail & Commercial  
 Res: 411 Arbutus Place, Belligham, 98225 Res: 3606710861  
 Joined: Sep 20 2010 B/D: Aug 28  
[Email:tfkenney@gmail.com](mailto:tfkenney@gmail.com) Mobile: 360 961 1223



**King, Frank "Frank"** (Mary)  
 Automobiles-Retailing  
 Res: 2132 Dellesta Dr, Bellingham, 98226 Res: 360 671 3549  
 Joined: Jul 15 1988 B/D: Jun 04  
[Email:car4profit@aol.com](mailto:car4profit@aol.com) Mobile: 360 319 9668



**Kinsley, Dale "Dale"** (Cheryll)  
 Education-Public Schools-Superintendent-Retired  
 Res: 2744 N. Nugent Rd., Lummi Island, 98262 Res: 360 758  
 4029  
 Joined: Jan 01 1982 B/D: Jul 24  
[Email:dale@northnugent.com](mailto:dale@northnugent.com)



**Knittel, Mark "Mark"** (JoAnne)  
 Computer Services  
 Bus: MJK Services Inc. Bus: 360 441 2126  
 1420 Chuckanut Crest Drive, Bellingham, 98229  
 Res: 1420 Chuckanut Crest Dr., Bellingham, 98229 Res: 360 671  
 0400  
 Joined: May 21 2007 B/D: Jul 11  
[Email:markk@mjkservices.net](mailto:markk@mjkservices.net) Mobile: 360 441 2126



**Landgren, Paul "Paul"** (Moiree)  
 Systems Consulting  
 Res: 1359 Chuckanut Dr, Bellingham, 98229 Res: 360 734 8084  
 Joined: Dec 11 1995 B/D: Mar 24  
[Email:pml1@comcast.net](mailto:pml1@comcast.net)



**Larson, Margaret "Peg"** (Gene)  
 Manufacturing-Medical Products  
 (Fax)360 671 9024  
 Res: 2457 West Shore Drive, Lummi Island, 98262 Res: 360 758 7804  
 Joined: Feb 28 2000 B/D: Nov 14  
[Email:peg@echoultrasonics.com](mailto:peg@echoultrasonics.com)



**Lauckhardt, Charles "Chip"** (Karen)  
 Real Estate Investment Trust Management  
 Bus: The Tuckerman Group  
 Four International Dr. #230, Rye Brook, 10573  
 Res: 420 S. Clarkwood Dr, Bellingham, 98225 Res: 360 746 8546  
 Joined: Sep 17 2012 B/D: Mar 24  
[Email:clauck48@yahoo.com](mailto:clauck48@yahoo.com) Mobile: 360 927 3348



**Law, Andrew "Andy"** (Lisa)  
 Environmental Engineer  
 Bus: Wilson Engineering LLC Bus: 360 733 6100 225  
 805 DuPont St. Suite #7, Bellingham, 98225 (Fax)360 647 9061  
 Res: 528 Briar Rd., Bellingham, 98225 Res: 360 715 1102  
 Joined: Jan 03 2011 B/D: Mar 07  
[Email:alaw@wilsonengineering.com](mailto:alaw@wilsonengineering.com) Mobile: 360 303 1086



**Lindhout, Sandra "Sandee"** (Jim)  
 Honorary  
 Bus: Rotary Club of Bellingham Bus: 360 734 5532  
 2200 Vining St., Bellingham, 98229  
 Res: 2200 Vining St., Bellingham, 98229 Res: 360 734 5532  
 Joined: Jun 01 1999 B/D: Nov 19  
[Email:rcob@comcast.net](mailto:rcob@comcast.net)



**Linville, Kelli "Kelli"** (Will)  
 Furnishings Consultant  
 Bus: City of Bellingham Bus: 360 778 8100  
 Mayor's Office - 210 Lottie St., Bellingham, 98225  
 Res: 3123 Eldridge Ave, Bellingham, 98226 Res: 360 671 2619  
 Joined: Aug 29 2011 B/D: Jul 10  
[Email:kjlinville11@gmail.com](mailto:kjlinville11@gmail.com) Mobile: 360 820 0255



**Lyddan, Chris "Chris"** (Lori)  
 Timber Analyst  
 Bus: RISI Bus: 804 240 9227  
 511 Cowgill Ave., Bellingham, 98225  
 Res: 511 Cowgill Ave., Bellingham, 98225  
 Joined: Jun 29 2015 B/D: Dec 18  
[Email:clyddan@risi.com](mailto:clyddan@risi.com) Mobile: 804 240 9227



**Macpherson, John "John"** (Cheryl)  
 Engineering-Chemical  
 Bus: Anvil Corporation  
 1675 West Bakerview Rd., Bellingham, 98226  
 Res: 1362 Roy Road, Bellingham, 98229  
 Joined: May 12 2003 B/D: Mar 06  
[Email:jwmacpher@gmail.com](mailto:jwmacpher@gmail.com) Mobile: 360 393 7993

**Maloney, Sara "Sara"**

Community Service-Boy's & Girls Club  
 Bus: Boys & Girls Clubs of Whatcom County Bus: 360 738 3808  
 1616 Cornwall Ave., Ste 111, Bellingham, 98225  
 Res: 1201 Brookstone Drive, Bellingham, 98225  
 Joined: Aug 06 2018 B/D: Sep 19  
[Email:smaloney@whatcomclubs.org](mailto:smaloney@whatcomclubs.org) Mobile: 360 460 5052

**Marchbanks, Janice "Jan" (Dave)**

Personnel Consultant  
 Res: 472 S. State St. #302, Bellingham, 98225 Res: 360 733 5280  
 Joined: Feb 01 1989 B/D: Sep 14  
[Email:jbmarchbanks@comcast.net](mailto:jbmarchbanks@comcast.net)

**Marzocco, Kenneth "Ken" (Lilian)**

Engineering-Consulting  
 Bus: Matrix Service Bus: 360 685 2019  
 3810 Bakerview Spur, Bellingham, 98226 (Fax)360 734 7022  
 Res: 2149 Northshore Rd., Bellingham, 98226 Res: 360 752 3249  
 Joined: Jun 14 1999 B/D: Aug 02  
[Email:ken.marzocco@gmail.com](mailto:ken.marzocco@gmail.com)

**McAllister, Vermont "Monty" (Donna)**

Medicine-Family Physician -Retired  
 Res: 4421 Lakeway Dr., Bellingham, 98229 Res: 360 733 0055  
 Joined: Mar 26 2013 B/D: May 14  
[Email:schnauzerx@gmail.com](mailto:schnauzerx@gmail.com)

**McCandlis, Paula "Paula" (Joe)**

Law-Personal Injury  
 Bus: Brett McCandlis Brown & Conner Bus: 360 714 0900  
 1310 10th St., #104A, Bellingham, 98225 (Fax)800 925 1875  
 Res: 1806 G Street, Bellingham, 98225 Res: 360 220 9157  
 Joined: Jul 01 2014 B/D: Feb 15  
[Email:pmccandlis@brettlaw.com](mailto:pmccandlis@brettlaw.com) Mobile: 360 220 9157

**McDermott, Robert "Bob" (Joan)**

Sculptor  
 Res: 4427 Columbine Dr #101, Bellingham, 98226 Res: 360 371 0275  
 Joined: Sep 09 2002 B/D: Jul 09  
[Email:bob@robertmcdermott.com](mailto:bob@robertmcdermott.com) Mobile: 360 306 2108

**McIntire, Frank "Sandy" (Mamiko)**

Consumer Goods-General Mgt.  
 Res: 125 Chuckanut Heights Court, Bellingham, 98229 Res: 360 671 7097  
 Joined: Feb 09 2009 B/D: Apr 13  
[Email:mcintirefrank@yahoo.com](mailto:mcintirefrank@yahoo.com)

**Meggyesy, Michael "Mike" (Mimi)**

Financial Advisor  
 Bus: D. A. Davidson Bus: 360 319 7262  
 12 Bellwether Way #238, Bellingham, 98229 (Fax)360 650 5201  
 Res: 1416 36th St, Bellingham, 98229 Res: 360 671 6130  
 Joined: Aug 04 2014 B/D: Mar 17  
[Email:mmeggyesy@dadco.com](mailto:mmeggyesy@dadco.com)

**Moehl, Jennifer "Jen"**

Interior Design

Bus: Zervas Group Architects Bus: 360-734-4744  
 209 Prospect St. #1, Bellingham, 98225  
 Res: 1521 4th St., Bellingham, 98225 Res: 360-202-7550  
 Joined: Jun 05 2017 B/D: Jun 25  
[Email:jennifer@zervasgroup.com](mailto:jennifer@zervasgroup.com) Mobile: 360-202-7550

**Moffat, John "John"** (Karen)

Legal Growth Mngt-Retired

Res: 513 17th St., Bellingham, 98225 Res: 360 671-5850  
 Joined: Nov 10 2014 B/D: Jun 29  
[Email:bhamggloves@msn.com](mailto:bhamggloves@msn.com) Mobile: 360 319 5720

**Morse, Daver "Daver"** (Heather)

Mechanical Contracting

Bus: Blythe Plumbing and Heating Inc Bus: 360 733 7810  
 2201 Humboldt St., Bellingham, 98225 (Fax)360 671 3787  
 Res: 2176 Dellesta Dr., Bellingham, 98225 Res: 360 733 1572  
 Joined: Dec 15 2003 B/D: Mar 30  
[Email:dmorse@blytheinc.com](mailto:dmorse@blytheinc.com)

**Morse, David "D. C."** (Jan)

Plumbing and Heating

Res: 472 S. State St. #302, Bellingham, 98225 Res: 360 733 5280  
 Joined: Mar 01 1970 B/D: Oct 07  
[Email:dcmorsejr@comcast.net](mailto:dcmorsejr@comcast.net)

**Morse, Robert "Bob"** (Jeanette)

Hardware Distributing

Bus: Morse Steel Service Bus: 360 756 6277  
 3006 W. Illinois St., Bellingham, 98225 (Fax)360 676 2897  
 Res: 3117 Eldridge, Bellingham, 98225 Res: 360 734 7548  
 Joined: Jul 01 1970 B/D: Apr 11  
[Email:rmorse@morsesteel.com](mailto:rmorse@morsesteel.com)

**Mulhern, John "Jack"** (Virginia)

Real Estate - Retired

Res: 2598 Island View Ln, Lummi Island, 98262  
 Joined: Mar 01 1965 B/D: Mar 15  
[Email:mulhern.j@gmail.com](mailto:mulhern.j@gmail.com) Mobile: 360 739 5050

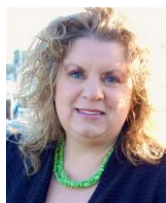
**Naf, Shauna "Shauna"** (Ward)

Business Consultant-Real Estate

Bus: The Lones Group Bus: 360 527 8904  
 2200 Cornwall Ave., Bellingham, 98225 (Fax)360 527 8907  
 Res: 550 Manley Rd., Bellingham, 98225  
 Joined: Nov 20 2017 B/D: Feb 25  
[Email:shauna@thelonesgroup.com](mailto:shauna@thelonesgroup.com) Mobile: 360 305 8361

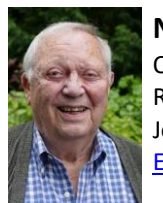
**Nicholl, Robert "Bob"** (Lois)

Oil &amp; Gas Exploration &amp; Producing

Res: 480 S. State St. #101, Bellingham, 98225 Res: 360 733 6341  
 Joined: Apr 05 2004 B/D: Nov 04  
[Email:loron-enterprises@comcast.net](mailto:loron-enterprises@comcast.net)



**Norman, Arlan "Arlie"** (Diane)  
 Education-College of Science & Technology  
 Res: 805 Highland, Bellingham, 98225 Res: 360 527 2990  
 Joined: May 19 2008 B/D: Mar 26  
[Email:normana3@comcast.net](mailto:normana3@comcast.net)



**Olson, Robert "Rob"** (David)  
 Assistant Attorney General  
 Bus: Whatcom County Courthouse Bus: 360 778 5606  
 311 Grand Ave., Bellingham, 98225  
 Res: 3209 Alabama St., Bellingham, 98225  
 Joined: Feb 12 2018 B/D: Jun 17  
[Email:rob.olson.wa@gmail.com](mailto:rob.olson.wa@gmail.com)



**Pedlow, John "John"** (Joyce)  
 Broadcasting Manufacturing  
 Res: 225 Middlefield Rd., Bellingham, 98225 Res: 360 647 3414  
 Joined: Oct 12 2009 B/D: Aug 08  
[Email:jpgedlow@comcast.net](mailto:jpgedlow@comcast.net) Mobile: 360 224 9601



**Perry, Kimberly "Kim"** (Ellis)  
 Education - Technical College President  
 Bus: Bellingham Technical College Bus: 360 752 8333  
 3028 Lindbergh Ave., Bellingham, 98225 (Fax)360 752 7133  
 Res: 11420 Michael Place, Bellingham, 98225  
 Joined: Nov 09 2015 B/D: Jan 08  
[Email:kperry@btc.edu](mailto:kperry@btc.edu)



**Plenkovich, Mike "Mike"** (Rochelle)  
 Medical Service  
 Res: 4503 Wall St., Bellingham, 98229 Res: 360 734 2923  
 Joined: Jun 01 1986 B/D: Jan 19  
[Email:michroch@msn.com](mailto:michroch@msn.com) Mobile: 360 441 5441



**Pyles, James "James"** (Barbara)  
 Financial Advisor-Financial Planning  
 Bus: Wells Fargo Advisors Bus: 360 714 2763  
 23 Bellwether Way, Suite 200, Bellingham, 98225 (Fax)360 671 3942  
 Res: 6607 Lunde Rd., Bellingham, 98225  
 Joined: Feb 12 2018 B/D: Mar 08  
[Email:james.pyles@wfadvisors.com](mailto:james.pyles@wfadvisors.com) Mobile: 360 305 2646



**Ridenour, Gail "Gail"** (Kevin)  
 Whatcom Symphony Director  
 Bus: Bellingham Symphony Orchestra Bus: 360 255 5184  
 P. O. Box 5892, Bellingham, 98227  
 Res: 612 N. Forest St., Bellingham, 98225  
 Joined: Mar 12 2018 B/D: Apr 14  
[Email:gailridenour@gmail.com](mailto:gailridenour@gmail.com) Mobile: 509 846 9302



**Rinne, Ralph "Ralph"**  
 Medicine-General Surgeon-Retired  
 Res: 4020 Padden Hills Ct., Bellingham, 98229 Res: 360 733 5158  
 Joined: Jul 31 2000 B/D: Feb 26  
[Email:drrinne@comcast.net](mailto:drrinne@comcast.net)





**Riordan, Catherine "Catherine"** (Philip)  
 Education-Academic Administration  
 Bus: Western Washington University Bus: 360 650 3991  
 494 AIC Bldg Dept. of Psychology, Bellingham, 98225  
 Res: 1117 St. Paul St., Bellingham, 98229 Res: 3606566334  
 Joined: Dec 03 2012 B/D: Nov 12  
[Email:catherine.a.riordan@gmail.com](mailto:catherine.a.riordan@gmail.com) Mobile: 360 383 7400



**Saar, Lisa "Lisa"** (Martin)  
 Law-General Practice  
 Bus: Law Office of Lisa Saar, PLLC Bus: 360 733 3374  
 805 Dupont St., Ste 6, Bellingham, 98225 (Fax)360 306 3174  
 Res: 537 Lakeside Dr., Bellingham, 98225  
 Joined: Mar 16 2015 B/D: Dec 03  
[Email:lisa.saar@lsaarlaw.com](mailto:lisa.saar@lsaarlaw.com) Mobile: 360 620 4037



**Self, Charles "Charlie"** (Phyllis)  
 Consulting-Retail  
 Res: 324 Bayside Rd., Bellingham, 98225 Res: 360 671 2787  
 Joined: Mar 01 1993 B/D: Jun 06  
[Email:charlie.self@gmail.com](mailto:charlie.self@gmail.com)



**Snyder, Charles "Chuck"** (Johanna)  
 Judge  
 Res: 301 Highland Drive, Bellingham, 98225 Res: 360 733 4305  
 Joined: May 09 1994 B/D: Jan 22  
[Email:candjsnyder@comcast.net](mailto:candjsnyder@comcast.net) Mobile: 360 319 8715



**Stanfield, Megan "Megan"** (Perry)  
 Private Banking  
 Bus: US Bank Bus: 360 738 2876  
 121 W. Holly St., Bellingham, 98225  
 Res: 403 Woodcreek Drive, Lynden, 98264 Res: 360 354 8803  
 Joined: Apr 06 2009 B/D: May 19  
[Email:Megan.Stanfield@usbank.com](mailto:Megan.Stanfield@usbank.com) Mobile: 360 510 0110



**Stewart, John "John"** (Heather)  
 Banking-Commercial  
 Bus: Heritage Bank Bus: 360 527 9921  
 265 York Street, Bellingham, 98225 (Fax)360 240 4980  
 Res: 2825 Patton Street, Bellingham, 98225 Res: 360 306 1183  
 Joined: Mar 25 2013 B/D: Nov 11  
[Email:John.Stewart@HeritageBankNW.com](mailto:John.Stewart@HeritageBankNW.com) Mobile: 360 306 1183



**Sytsma, Robert "Bob"** (Irene)  
 Accounting-Management Service  
 Bus: VSH CPAs Bus: 360 734 8715  
 2200 Rimland Drive Suite 205, Bellingham, 98226 (Fax)360 738  
 1176  
 Res: 3637 Woodside Court, Bellingham, 98226 Res: 360 676  
 8942  
 Joined: Jun 01 1988 B/D: Dec 25  
[Email:bob@vshcpa.com](mailto:bob@vshcpa.com) Mobile: 360 303 9072



**Theisen, Peter "Pete"**  
 Community Service-United Way  
 Bus: United Way of Whatcom County Bus: 360 733 8670  
 1500 Cornwall Avenue #203, Bellingham, 98225-4522  
 Res: 2101 Sentinel Court, Bellingham, 98229  
 Joined: Mar 06 2006 B/D: Jun 15  
[Email:ptheisen@unitedwaywhatcom.org](mailto:ptheisen@unitedwaywhatcom.org) Mobile: 360 306 1039

**Thomson, Susan "Susie"**

Accounting Service-Auditing  
 Bus: Thomson & Co., PLLC Bus: 360 734 3939  
 P. O. Box 28190, Bellingham, 98228 (Fax)360 671 6197  
 Res: (Not Used), Bellingham, 98228  
 Joined: Mar 29 1999 B/D: Aug 23  
[Email:Susie@thomsoncpa.net](mailto:Susie@thomsoncpa.net) Mobile: 360 319 0724

**Treat, Teri "Teri" (Matt)**

Commercial Property Management  
 Bus: Sage Management I LLC Bus: 360 739 6969  
 3716 Home Road, Bellingham, 98225 (Fax)360 647 2894  
 Res: 7183 Dahlberg, Ferndale, 98248  
 Joined: Oct 01 1989 B/D: Dec 17  
[Email:t-treat@comcast.net](mailto:t-treat@comcast.net) Mobile: 360 739 6969

**Trenouth, Roland "Roland" (Bonnie)**

Medicine-Cardiologist  
 Res: 472 S. State St. #401, Bellingham, 98225 Res: 360 676 0495  
 Joined: Oct 17 2005 B/D: Jun 26  
[Email:rstrenouth@comcast.net](mailto:rstrenouth@comcast.net) Mobile: 3602011090

**Trimingham, Loch "Loch" (Susan)**

Medicine-Orthopedic Surgery  
 Bus: PeaceHealth Bus: 360-788-7733  
 4280 Meridiam, Bellinghaam, 98226  
 Res: 2786 N. Nugent Rd., Lummi, 98262 Res: 360 758 7451  
 Joined: Oct 01 1980 B/D: Dec 25  
[Email:trimingham@mac.com](mailto:trimingham@mac.com) Mobile: 360 739 9341

**Trunek, Robert "Bob" (Diane)**

Oil Refining-Transportation  
 Bus: Orca Marine Cooling Systems Bus: 360 734 6860  
 P. O. Box 5743, Bellingham, 98227 (Fax)360 676 5957  
 Res: 505 Briar Rd, Bellingham, 98225 Res: 360 733 0237  
 Joined: Mar 25 2002 B/D: Jun 21  
[Email:bobtrunek@aol.com](mailto:bobtrunek@aol.com) Mobile: 360 319 9834

**Tucker, Richard "Dick" (Chris)**

Dentistry-General  
 Bus: Richard Tucker, DDS Bus: 360 676 0305  
 1800 "C" Street #226, Bellingham, 98225 (Fax)360 676 4969  
 Res: 919 Chuckanut Shore Road, Bellingham, 98226 Res: 360 734 8815  
 Joined: Nov 01 1986 B/D: Jun 28  
[Email:rtu2271093@aol.com](mailto:rtu2271093@aol.com)

**Twining, Nathan "Nathan" (Lisa)**

Wealth Management  
 Bus: Financial Plan, Inc. Bus: 360 714 1234  
 2115 Barkley Blvd. #101, Bellingham, 98225 (Fax)360 738 3125  
 Res: 1212 Modoc Drive, Bellingham, 98229 Res: 360 303 8529  
 Joined: Sep 10 2012 B/D: Apr 13  
[Email:nathan.twining@financialplaninc.com](mailto:nathan.twining@financialplaninc.com) Mobile: 360 303 8529

**VandeKerk, Del "Del" (Willy)**

Office Systems  
 Res: 1510 36th St., Bellingham, 98229 Res: 360 647 5483  
 Joined: May 11 1998 B/D: Oct 17  
[Email:nw.trumpet@gmail.com](mailto:nw.trumpet@gmail.com) Mobile: 360 319 1129

**von Schneidau, Zachary "Zach"**

Mechanical Contractor

Bus: Harris Company

3436 Airport Dr., Bellingham, 98226

Res: 1511 Lakeway Dr., Bellingham, 98229

Joined: Jul 08 2019 B/D: Jul 01

[Email:Zachv@HarrisCompany.com](mailto:Zachv@HarrisCompany.com) Mobile: 206 476 8553**Vos, Jamie "Jamie" (Rachel)**

Access Control

Bus: Security Solutions NW Bus: 360 734 4940

1619 N. State Street, Bellingham, 98225 (Fax)360 647 9540

Res: 801 Front St, Bellingham, 98225 Res: 360 815 2771

Joined: Feb 03 2003 B/D: Dec 11

[Email:jamiev@ssnw.co](mailto:jamiev@ssnw.co) Mobile: 360 815 2771**Wakefield, James "Jim" (Karen)**

Consulting Engineering-Oil Refining

Res: 501 15th St., Bellingham, 98226 Res: 360 671 7976

Joined: Mar 01 2010 B/D: Apr 09

[Email:jwakefield2018@outlook.com](mailto:jwakefield2018@outlook.com)**Wallace, Scott "Scott" (Marge)**

Banking-Commerical (Retired)

Res: 6430 Sundance Lane, Everson, 98247 Res: 360 354 4174

Joined: Jan 01 1981 B/D: Feb 12

[Email:scott.wallace@broadstripe.net](mailto:scott.wallace@broadstripe.net)**Westford, Jack "Jack" (Nancy)**

Funeral Director

Bus: Westford Funeral Home Bus: 360 734 1717

1301 Broadway, Bellingham, 98225 (Fax)360 738 9938

Res: 1837 North Shore Road, Bellingham, 98226 Res: 360 733 5858

Joined: Oct 01 1970 B/D: Jun 14

[Email:nwestford@gmail.com](mailto:nwestford@gmail.com)**Westford, Rob "Rob" (Rianna)**

Funeral Director

Bus: Westford Funeral Home Bus: 360 734 1717

1301 Broadway, Bellingham, 98225 (Fax)360 738 9938

Res: 4012 Northridge Way, Bellingham, 98225 Res: 360 527 3542

Joined: Jun 17 2005 B/D: Jul 11

[Email:rob@westfordfuneralhome.com](mailto:rob@westfordfuneralhome.com) Mobile: 360 920 1768**Williams, Dennis "Dennis" (Robin)**

Law-Estate Planning

Bus: Barron Smith Daugert PLLC Bus: 360 733 0212

300 N. Commercial St., Bellingham, 98225 (Fax)360 527 2521

Res: 638 Briar Road, Bellingham, 98225 Res: 360 676 8096

Joined: Dec 03 2012 B/D: May 21

[Email:dennisrwilliams3@gmail.com](mailto:dennisrwilliams3@gmail.com)**Wilson, Scott "Scott" (Mallory)**

Civil Engineering

Bus: Wilson Engineering Bus: 360 733 6100 228

805 DuPont Street #7, Bellingham, 98225 (Fax)360 647 9061

Res: 1025 Beecher St., Bellingham, 98225 Res: 360 303 1759

Joined: Oct 07 2013 B/D: May 25

[Email:swilson@wilsonengineering.com](mailto:swilson@wilsonengineering.com) Mobile: 360 303 1759



**Zervas, Dominique "Dominique"**

Law-Real Estate

Bus: Zervas Law P.S. Bus: 360 733 2010

1909 Broadway , Bellingham, 98225

Res: 1109 13th Street, Bellingham, 98225

Joined: Apr 15 2008 B/D: Jun 19

[Email:dominique@zervaslaw.com](mailto:dominique@zervaslaw.com) Mobile: 360 305 0687