



THE WELLS HOUSE

January 11, 2018



WELLS HOUSE TRIVIA

When was the Wells House built?

1909



WELLS HOUSE TRIVIA

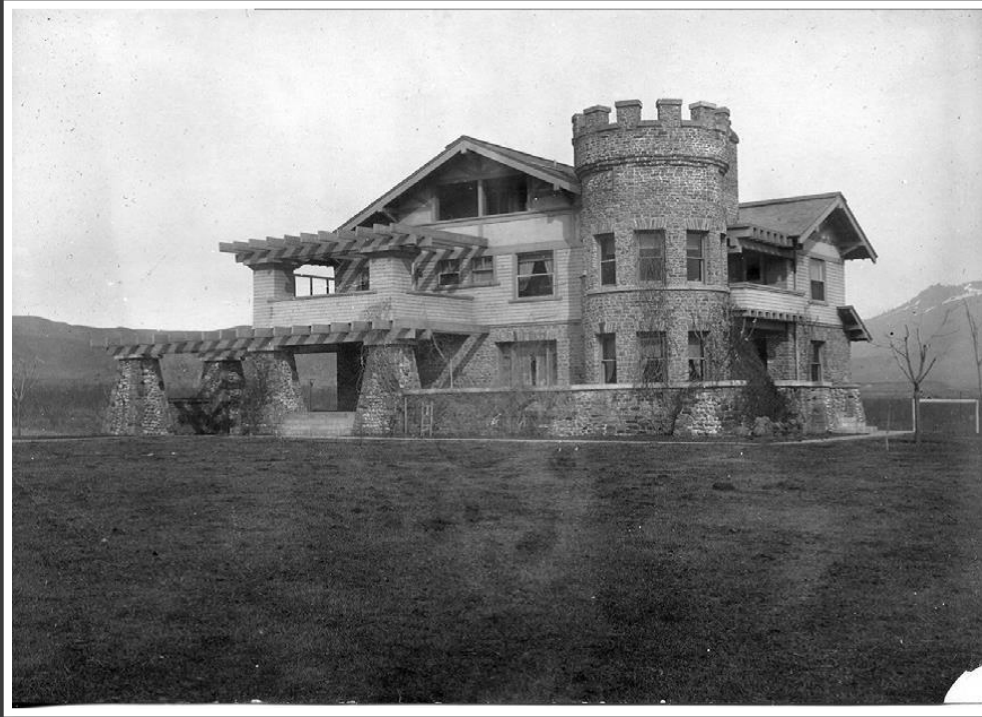

Surrounded by an estate of 110 acres, this beautiful home owned by WT Clark and his wife Adelaide was sometimes referred to as what?

The Cobblestone Castle

WELLS HOUSE TRIVIA

Highline
Canal



Columbia
River Pipeline
Bridge

What two things in the Wenatchee Valley is developer
WT Clark best known for?

WELLS HOUSE TRIVIA

In what year did AZ and Emogene Wells purchase the home from the Clark's ?

1919

WELLS HOUSE TRIVIA

Wells & Wade
Hardware

Wells & Wade
Fruit
Company

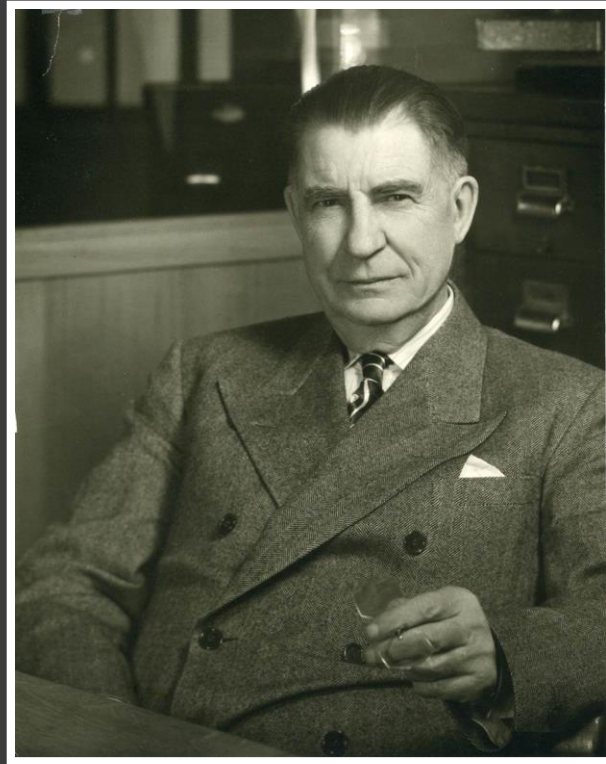

Donation of the
Wells House for a
College Campus

AZ Wells
Foundation

AZ Wells is best known in the Wenatchee Valley for
what four things?



WELLS HOUSE TRIVIA



Save the Wells House Committee

What was the name of the community group that saved the House from demolition in 1972?

WELLS HOUSE TRIVIA

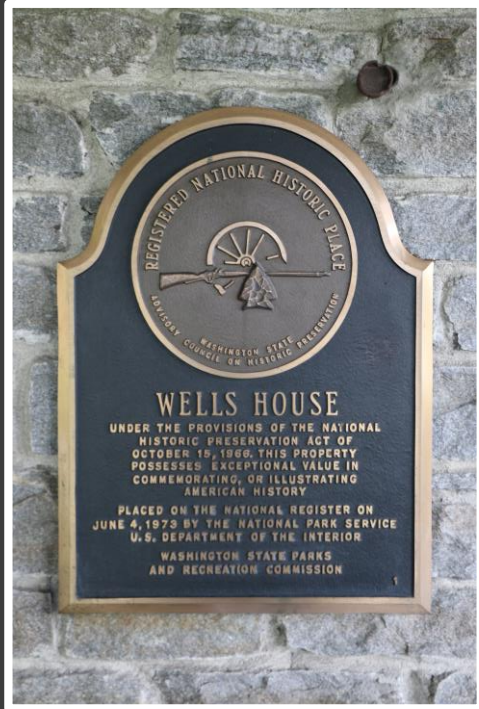

In what year was the House placed on the National Register of Historic Places?

1973

WELLS HOUSE TRIVIA



In what year was the house deeded to the museum?

2014

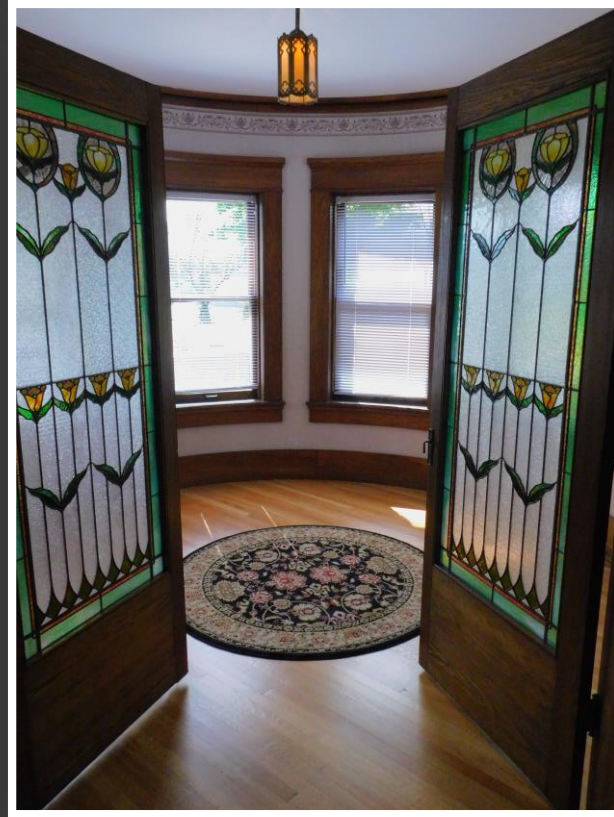

CAPITOL PROJECTS

The long term goal for the Wells House property is to undertake a complete restoration of the property, so that it can be a functioning historic home, with consistent open hours to the public, space for rotating and permanent historic exhibits, long term rentals, and an office for the Wells House Coordinator.

PHASE ONE

- Complete rewiring of the first two floors
- Installation of period wall scones and light fixtures



PHASE ONE

- Updating the plumbing on the first two floors



PHASE ONE



- Restoration of the bathrooms on the first two floors

PHASE ONE



- Restoration of the master bedroom on the second floor, with the exception of carpet

PHASE ONE



- Installation of new hardwood flooring on the main floor and in the hallway on the second floor

PHASE ONE

- Repair of the turret roof and replacement of the turret hatch
- Installation of an alarmed security system

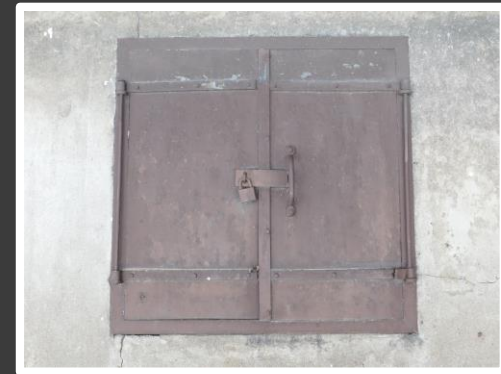
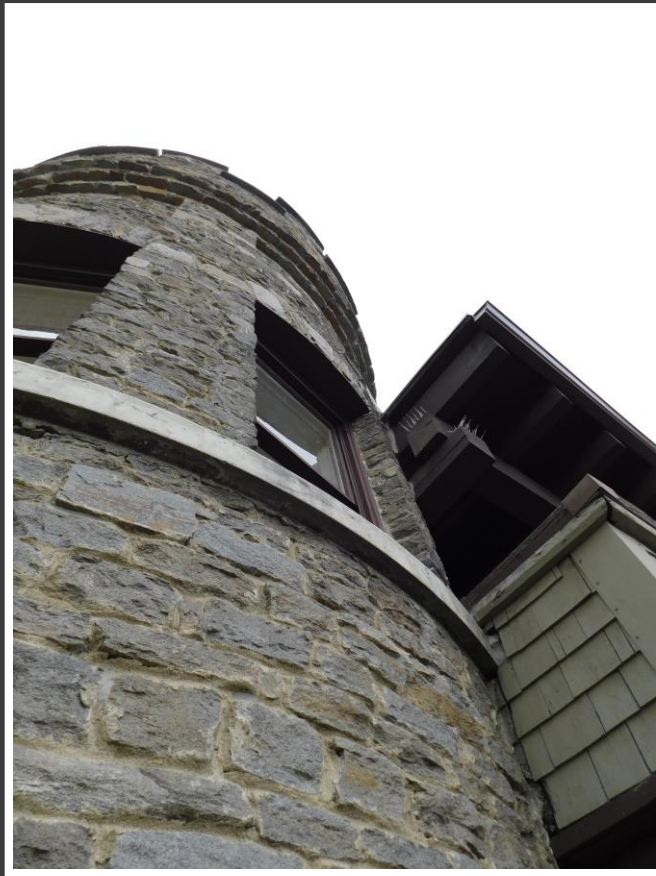

PHASE TWO

In process and slated to be completed by the summer of 2018

- Repair and restoration of walls and ceiling in two of the four remaining bedrooms on the second floor
- Restoration of the hardwood floor in one of the bedrooms on the second floor
- Repair and restoration of walls and ceiling in the remaining two bedrooms on the second floor
- Installation of carpet in the master bedroom and the three remaining bedrooms on the second floor



FACILITY RENTAL

- Meetings
- Weddings/Anniversaries
- Holiday Parties
- Long Term Rentals

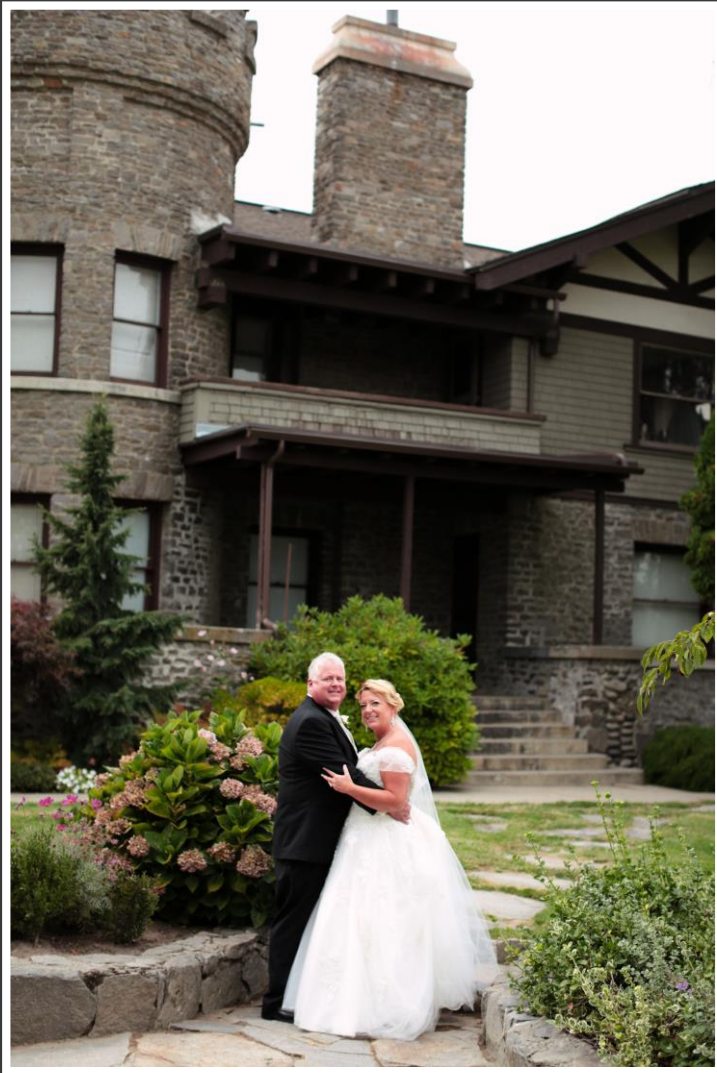

TOURS



EVENTS



VENDOR EVENTS

Let our history be a part of your history

THE WENATCHEE VALLEY
MUSEUM & CULTURAL CENTER

and

THE WELLS HOUSE



A unique and spacious setting for your creative indoor wedding



A beautiful and intimate setting for your indoor or outdoor wedding

SUPPORT THE WELLS HOUSE

VOLUNTEERING

- Wells House Advisory Committee
- Long Range Planning Committee
- Hosts
- Historians
- Acquisitions
- Events Crew
- Housekeeping Crew
- Maintenance Crew
- Restoration Crew



SUPPORT THE WELLS HOUSE

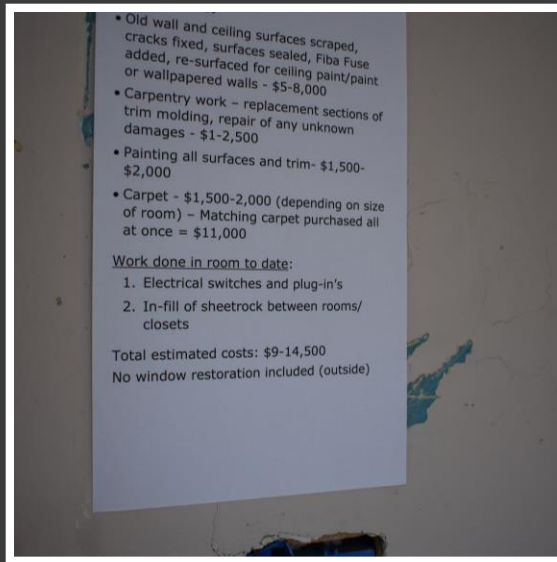

FUNDING

- Sponsorships
- Donations

