



Grapevine Rotary Club

Grapevine, Texas • Chartered 1967
District #5790 • Club #1793
www.grapevinerotary.com

August 17, 2016

Meeting Time:
Wednesday Noon
Lancaster Theater
308 South Main

Coming Events

08/17 Rotary Foundation Meeting
6:00 p.m. Main Street Bakery

08/27 District 5790 Foundation-Membership Seminar
8:30 AM- 2:00 PM
Northside Baptist Church
910 North Main Street,
Weatherford, TX
Reservations Required

09/08 Rotary Board Meeting
4:00 p.m.
Grapevine Chamber

09/16-18 GRAPEFEST - Rotary Booth!

Log on to our Website:
www.GrapevineRotary.com

Like us on Facebook at:
<http://www.facebook.com/pages/Grapevine-Rotary>

Special Thanks to

Rotary Bulletin Sponsor
Nathaniel Neal, Jake Garcia & Oscar Romero
NJ Graphic Design Inc.
203 E. Worth St., Grapevine, TX 76051
(817)329-9911

For bulletin updates, contact RaDonna Hessel:
RaDonna@GrapevineChamber.org

PROGRAM - Internet Marketing-Demystified

Brent Hoodenpyle

Brent Hoodenpyle is an online marketing consultant, speaker, and trainer. He has been marketing online since 1999 and is the go-to guy when it comes to helping small businesses attract new clients using the Internet. His fun and informative presentation will show you how to dominate the first page of Google and get your message in front of local customers who have money in hand and are ready to purchase your product or services.



BLOOD DRIVE - FINAL RESULTS

The final results are in for the August 8, 9 and 10 Grapevine Rotary Blood Drive and City of Grapevine partnering project! During those three days, 71 units of blood were collected. These 71 units will help save 213 lives!!

We salute **Roger Ackley, Audra Torres, Mary Jo Tellin, Kevin McNamara**, the city officials who helped, Carter BloodCare workers, and ALL of you who gave blood and/or spread the word. **TEAM WORK AT ITS BEST!!**

“BE A DONOR OR BRING A DONOR!!”

Upcoming Program

August 24, 2016

John Riggins - Continuum of Care with Aging Seniors

August 31, 2016

Conrad Heede - Rotary Foundation Update/Awards Presentation

September 7, 2016

Mary Ann McDuff - District Governor

September 14, 2016

Tara Storch-Taylor's Gift: The Power to Outlive Yourself

Rotary Four-Way Test

Of the things we think, say or do:

1. Is it the **TRUTH**?
2. Is it **FAIR** to all concerned?
3. Will it build **GOODWILL** and **BETTER FRIENDSHIPS**?
4. Will it be **BENEFICIAL** to all concerned?





Leadership

Club Officers 2016-2017

Juneria Berges
President

Eddie Salame
Vice President & President Elect

Janice Kane
*Vice President & President Elect
Nominee*

LeAnn Brown
Immediate Past President

Janice Kane
Secretary

Kirby Kercheval
Treasurer

Wayne Paul Frank
Sergeants at Arms

Allen Barraclough
Strategic Planning

...

Club Directors

2016-2017

Rick Westfall - Vocational
Lou Hillman - International
Allison Patterson - Club Service
Mary Jo Tellin - Community
Darlene Freed - Youth in Service

2017-2018

Robyn Scott - Vocational
Morgan Nichols - International
Jared Richardson - Club Service
Kevin McNamara - Community
Brandon Corse - Youth in Service

Permanent

Conrad Heede, PDG
Walt Milner, PDG
Tim Smith, PDG

Special Thanks to our Caterers:

Casey Owens, Owner



413 E. Northwest Highway, Grapevine, TX 76051
(817) 481-3212

Grapevine News & Notes

Rotary District 5790 Foundation-Membership Seminar

Saturday, August 27, 20-2016
8:30 AM- 2:00 PM

Northside Baptist Church
910 North Main Street, Weatherford

Cost: \$20 per person - Includes
continental breakfast and lunch.
Contact Janice Kane to register.



NOTES FROM THE PRESIDENT....

RYLA CHALLENGE - This year we sponsored seven RYLA campers with five of the campers sharing their wonderful experiences yesterday during our meeting. Following their presentations **Margie Salame** CHALLENGED the Grapevine Rotary Club Members to match her \$100 contribution to our RYLA account in order to open the door for more students to attend during the 2016-17 year. Wouldn't it be wonderful to sponsor at least 10 campers this year during our 50th Year as the Grapevine Rotary Club!



At today's meeting, the King of Beer **Bill Walsh** will begin signing up Rotarians to work in the **Grapefest** beverage booth on **September 16, 17 and 18**. Just remember that those who commit early get their choice of days and times. What an incentive for you to sign up today!!!



NEW MEMBER! - We are excited to share that **Marshall Kimbro** was inducted into the Grapevine Rotary Club last week. Marshall's sponsor is **Lou Hillman**.

FLAG ASSISTANCE - Please contact Past President **LeAnn Brown** if you have a truck or access to a truck in order to provide enough trucks for each Flag Day Duty Team.



Marvin Balvin visited former club member **Roy Lange** to discover that he has been moved to the Cardiology ICU at William P. Clements Jr., University Hospital, 601 Harry Hines Blvd. #911, Dallas, TX 75390. Roy is suffering from pneumonia, and a fungus is growing around his heart. He is in good spirits and requests all of our prayers! He also welcomes visitors!



Leadership Moment

"LIFE is short. BREAK the rules, FORGIVE quickly, KISS slowly, LOVE truly, LAUGH uncontrollably, and NEVER REGRET anything that made you Smile!"

Birthdays

Please join us in celebrating the Birthdays of the following members this month:



August 2016

2	Juneria Berges
2	Jack Dortch
2	Kevin McNamara
4	Sheri Bratton
4	Angela Graves
6	Allen Barraclough
12	Laura Qualls
15	Robin Ryan
16	Marvin Balvin
16	Paul Pineider

Anniversaries

Please join us in celebrating the anniversaries of the following members this month:

August, 2016

1	Gary Humble (Andrea)
5	Christian Ross (Melanie)
6	Melburn Sibley (Martha)
10	Shonda Schaefer (Paul)
11	Deb Hinton (Mark)
19	Ralph Mattison (Jennifer)
22	Roger Ackley (Patti)



Flag Days

Meet at 6:45 AM at the Depot to put out flags.
Meet at 5:45 PM at the Depot to pick up flags.

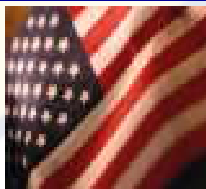

Independence Day	July 4, 2016
Labor Day	September 5, 2016
Remembering 9-11	September 11, 2016
* At Memorial Site (Texan Trail & Hwy 26)	
Columbus Day	October 10, 2016
Veteran's Day	November 11, 2016
Martin Luther King Day	January 16, 2017
President's Day	February 20, 2017
Peace Officers Memorial Day	May 15, 2017
Memorial Day	May 29, 2017
Flag Day	June 14, 2017

Grapevine Rotary Club 2016-2017 Committee And Chairmanships

CLUB SERVICE

Directors: Allison Patterson, Jared Richardson

Programs:	Elaine Free
Public Relations/Social Media:	Deb Hinton
	Allison Patterson
Newsletter/Directory:	RaDonna Hessel
Internet Support/Website:	Allison Patterson
Holiday Party:	RaDonna Hessel
Historical Committee:	Lou Hillman
New Members:	Eddie Salame
Fireside Chat:	Walt Milner
Membership and Retention:	Walt Milner
	Tim Smith

Freshman Committee:	Allen Barraclough
Scholarship Fund Raising:	RaDonna Hessel
Fun Committee:	LeAnn Brown
	Robyn Scott

Family of Rotary:	Helen Jean Lucas Reed
	Teri Rhodes

Strategic Planning:	Allen Barraclough
Strategic Initiatives Committees:	
Marketing GRC	Marci Junge
Engaging Millennials	Allen Barraclough

COMMUNITY SERVICE

Directors: Mary Jo Tellin, Kevin McNamara

Festivals:	Bill Walsh,
	Bret Berglund, Rick Navarro and
	Dennis Luers

Main Street Flags:	Robin Ryan,
	Bruce Stacy, Bret Berglund,
	LeAnn Brown, Ralph Mattison

Special Olympics:	Jill Bass, Robyn Scott
-------------------	------------------------

Student Computer Awards:	Bill Walsh
Health & Blood:	Tena Neely,
	Gary Fickes, Darlene Freed
	Roger Ackley

Middle School Adoption:	Rick Westfall
	Mary Jo Tellin

Strategic Initiatives Committees:	
More Community Service in Grapevine	Janice Kane

VOCATIONAL SERVICE

Directors: Rick Westfall, Robyn Scott

Vocational Service Awards:	RaDonna Hessel
Ken Diehm Community Service Award:	

	Melburn Sibley
Spirit Awards:	Debi Meek
RITE:	Eddie Salame

YOUTH IN SERVICE

Directors: Darlene Freed, Brandon Corse

4-Way Speech Contest:	Jennifer Brecht
	Carol Record
Scholarship Awards:	Jeff Taber
GHS & CHHS Interact	Darlene Freed
	Juneria Berges

RYLA:	Darlene Freed
Rotary Youth Exchange:	Janice Kane

INTERNATIONAL SERVICE

Directors: Lou Hillman, Morgan Nichols

Rotary Foundation:	Conrad Heede
Global Grants:	Conrad Heede
Wine Fellowship:	Marci Junge
	Conrad Heede

Rotary International Officers

John F. Germ

Rotary Club of Chattanooga, Tennessee
Rotary International President

Mary Ann McDuff

The Rotary Club of Denton
Governor District 5790

Marci Junge

The Rotary Club of Grapevine
Lieutenant Governor East

Margaret Potter

The Rotary Club of Metroport
Assistant Governor District 5790

Conrad Heede

Walt Milner
Tim Smith
GRC Past District Governors

Nearby Clubs for Make-Up Meetings

Arlington

Thursdays at Noon at First United Methodist Church (313 N. Center)

Arlington North

Mondays at 11:50 AM at Olenjack's Grille (770 Road to Six Flags East, Suite 100)

Arlington Sunrise

Fridays at 6:45 a.m. Rolling Hills Country Club, 401 East Lamar Blvd.

Arlington Sunset

Tuesdays at 6:00 PM at J Gilligan's (407 East South Street, Arlington)

Arlington West

Tuesdays at Noon at Shady Valley Golf Club (4001 West Park Row, Arlington)

Colleyville

Tuesday at Noon at Ruggeri's Italian Ristorante, (32 Village Lane)

Eagle Mountain - Saginaw

Wednesdays 7:00 AM at Hollenstein Career and Technology Center • 5501 Marine Creek Parkway, Fort Worth, TX 76179

Flower Mound

Thursdays at Noon at Salerno's Restaurant (3407 Long Prairie Rd., F.M)

Fort Worth East

Mondays at Noon at Meadowbrook Methodist (3900 Meadowbrook)

Fort Worth North

Wednesdays at Noon at Joe T. Garcia's (2201 North Commerce, Fort Worth)

HEB

Tuesdays, at Noon at 1st Baptist Church of Hurst (Norwood, south of Harwood)

Irving-Las Colinas Rotary

Thursdays at Noon at Las Colinas Country Club

Keller

Tuesday, Noon, Sky Creek Ranch Golf Club

Lewisville

Wednesdays at Noon at Grotto Restaurant

Lewisville Morning

Thursdays at 7:00 AM at the CCA Community Room, 200 S. Mill St.

Metroport

Fridays at 7:00 AM at the Marriott-Solana

Mid-Cities Pacesetters Rotary Club

Fridays, 7 AM (Texas Star Golf Course)

Southlake

Friday at Noon at Timarron Country Club
1400 Byron Nelson Parkway

Grapevine Rotary Club Membership Roster

ACKLEY, Roger (2) [#] 612-839-3866 <i>Retired</i> rogackley@msn.com	GRAY, John (6) ^{#**} 817-701-6349 <i>Petroleum Refining</i> jhgshelton@gmail.com	PINEIDER, Paul (14) ^{**#} 817-410-3700 <i>CPA</i> p.pineider@pfacpa.com
ANALOVITCH, Jay (1) [#] 623-236-0724 <i>Hospice</i> Holdings48@hotmail.com	GRIBBLE, Rocky (15) ^{#†} 817-481-8733 <i>Musical Entertainment</i> rockyg3495@aol.com	QUALLS, Laura 972-814-0960 <i>Travel Agent</i> lqualls@dreamvacations.com
BAKALO, Yuliya 817-908-3717 <i>Realtor</i> yuliyadfw@gmail.com	GUM, Rhett 817-602-1494 <i>Congressional Outreach</i> Rhett.gum@mail.house.gov	RAMSEY, Jan (1) [#] 817-371-1393 <i>Real Estate</i> janramsey@remax.net
BALVIN, Marvin (3) ^{**#†} 817-328-1144 <i>Realtor</i> marvinbalvin@kw.com	HAWKINS, Shawn 817-821-8966 <i>Computer Consulting</i> Shawn@bdunn.com	RECORD, Carol Ann (20) ^{**#} 817-488-1008 <i>Pastor</i> revcarol@flash.net
BARKER, Alicia 817-673-1561 <i>Office Furniture Sales</i> ahhbttb@verizon.net	HEEDE, Conrad (41) PDG ^{**#} 817-235-8110 <i>Real Estate Mgt.</i> ccheede@aol.com	REED, Helen Jean Lucas Reed [#] 817-329-4776 <i>Public Relations</i> hlreed4@msn.com
BARRACLOUGH, Allen (15) ^{**#} 817-300-9327 <i>Training - Org. Dev.</i> abear727@aol.com	HESSSEL, RaDonna (14) ^{**†} 817 481-1522 <i>Chamber of Commerce CEO</i> RaDonna@GrapevineChamber.org	RICHARDSON, Jared 214695-2733 <i>Sales Manager</i> jbrichardson@sewell.com
BASS, Jill [#] 469-814-2547 <i>Administrator/PT</i> Jill.bass@baylorhealth.edu	HILLMAN, Lou (31) ^{**†+} 817-481-2573 <i>Real Estate</i> Lou@BHSHLH.com	RHODES, Teri (3) [#] 817-797-5465 <i>Realtor</i> TeriRhodes@msn.com
BELOFF III, Alex (47) ^{# +} 817-556-1233 <i>Sales/Training</i> alexbeloff@verizon.net	HINTON, Deb 817-657-4772 <i>Retired</i> mardebev@verizon.net	ROBINSON, Paul [#] 682-234-4992 <i>Orthodontist</i> paulrobinson_dmd@yahoo.com
BERGES, Juneria (1) [#] 972-304-4368 <i>Non-Profit E.D.</i> jbeddr@gmail.com	HORAK, Curtis 972-302-1907 <i>Sign Co. Owner</i> curt@prioritysignsandgraphics.com	RODRIGUEZ, Jesse 817-707-7600 <i>Self-Employed</i> cmredu@gmail.com
BERGLUND, Bret (2) ^{**†} 817-455-1241 <i>Service Manager</i> babgsxr@gmail.com	HUFFMAN, Darrell ^{#†} 817-366-5271 <i>Deputy Constable</i> dwh5122@msn.com	RODRIGUEZ, Nadine (H) 817-410-3583 <i>Events Crd.</i> nrodriguez@grapevintexasusa.gov
BLEDSON, Juli 817-300-7159 <i>Residential Realtor</i> juli@jubilblesoe.com	HUMBLE, Gary [#] 214-708-8091 <i>Entrepreneur</i> me@garyhumble.com	ROSS, Christian 817-601-5019 <i>Product Developer</i> hello@eightyniney.com
BOHSALI-GOURY, Yasmine (H) [#] 817-247-9895 <i>Restaurateur</i> yasmine316@hotmail.com	HUTTON, Traci D. (5) [#] 817-442-9352 <i>Attorney</i> Traci@TraciHutton.com	RUMBELOW, Bruno (1) [†] 817-410-3104 <i>Municipal Admin.</i> brumbelow@grapevintexas.gov
BRATTON, Sheri (1) 817-908-9767 <i>Marketing / Admin</i> Srf0001@hotmail.com	JANICEK, Steve [#] 682-888-6506 <i>Corporate Transportation</i> swjanicek@aol.com	RYAN, Robin (4) [†] 817-251-5501 <i>Superintendent</i> Robin.Ryan@GCISD.net
BRECHT, Jennifer [#] 817-296-8675 <i>Insurance</i> jbrecht@brechtassoc.com	JAY, Randy 817-798-6246 <i>Bank Lending</i> randy.jay@go2fbt.com	SALAME, Eddie (3) [#] 817-410-3225 <i>Police Administration</i> esalame@grapevintexas.gov
BROWN, Darrell 817-564-3443 <i>Firefighter</i> DBrown@GrapevineTexas.gov	JOHNSTON, Don [#] 682-325-5202 <i>Banking</i> djohnston@nstarbank.com	SALAME, Margie 817-366-5499 <i>Realtor</i> margiesalame@gmail.com
BROWN, Kelly [#] 817-481-7025 <i>Chiropractor</i> brownchiropracticca@gmail.com	JONES, Dick (E) [#] 817-421-4617 <i>Pest Control Owner</i> Djppj57@verizon.net	SAYERS, Merlyn [#] 817-412-5101 <i>Blood Bank Mgt.</i> msayers@carterbloodcare.org
BROWN, LeAnn (3) [#] 817-313-3107 <i>Real Estate</i> labrown@silveroakcre.com	JUNGE, Marci (27) ^{**#} 817-366-6138 <i>Interior Designer</i> mjunge@aol.com	SCHAEFER, Shonda [#] 817-657-1017 <i>Non-Profit Mgt.</i> sschaefer@gracegrapevine.org
BROWN, Michael (1) [#] 817-874-7817 <i>Financial Advisor</i> Michael.Brown@edwardjones.com	KANE, Janice [#] (6) 817-251-5480 <i>Foundation E.D.</i> Janice.kane@gcisd.net	SCHRIEVER, Stacy ^{#†} 817-707-5454 <i>Mortgage Banker</i> stacylynnschriever@gmail.com
BUFFINGTON, Bill [#] 214-2058-7408 <i>Video Productions</i> auditvisuals@gmail.com	KELLY, Mark Lucas [#] (1) 817-313-8288 <i>Funeral Home</i> mkelly@familyowned.net	SCHULTZ, Kirk 515-250-9166 <i>Trainer</i> kirkschultz@gmail.com
BURRUS, Bob (E) [#] 817-223-5406 <i>Retired</i> bobburrus7@gmail.com	KERCHEVAL, Kirby 817-328-1924 <i>Commercial Lending</i> KirbyKercheval@gmail.com	SCOTT, Robyn [†] 817-488-2733 <i>Financial Advisor</i> Robyn.scott@edwardjones.com
CARNES, Matt [#] 817-722-8811 <i>Marketing</i> matt.carnes@verizon.net	KIMBRO, Marshall 817-287-5616 <i>Banker</i> marshall.kimbrow@legacytexas.com	SHERMAN, Judy (10) ^{**#} 817-366-1119 <i>Financial Advisor</i> judysherman_2000@yahoo.com
COPPAGE, Paul (11) [†] 214-226-0013 <i>Real Estate</i> paulcoppage@yahoo.com	LEASE, Carolyn [#] 817-501-8596 <i>Sales</i> Carolyn@cavarnsmith.com	SIBLEY, Melburn (E) ^{**#} 817-329-0821 <i>Pastor</i> jmelburn@aol.com
CORSE, Brandon ⁺ 817-608-6868 <i>Financial Advisor</i> brandon.corse@edwardjones.com	LUERS, Dennis ^{**#} 817-832-5886 <i>Real Estate</i> Dennisluers@verizon.net	SIGLER, JR., E.A. (E) [#] 817-267-6426 <i>School Administrator</i> esigler1@att.net
COY, Chris (8) [#] 817-689-9899 <i>Corporate Finance</i> chriscoydfw@gmail.com	LUERS, Jan Smith (2) [#] 214-202-8700 <i>Event Planning</i> rbsjss@verizon.net	SLECHTA, Paul [†] 817-488-4151 <i>Embroidery/Owner</i> paul@pandasportswear.com
COY, Traci 817-729-9963 <i>CPA</i> traci@tracicoypca.com	MANGRUM, Michael 469-989-7371 <i>Financial Advisor</i> mmangrum@wradvisors.com	SMITH, Peggy [#] (H) 817-424-1699 <i>Retired</i>
DAVIS, Ken 817-846-7897 <i>Automotive Sales</i> Ken.Davis@Grubbs.com	MATTISON, Ralph [#] 972-897-0117 <i>Winery Owner</i> MattisonR@hotmail.com	SMITH, Tim PDG (3) ^{**#} 405-207-1019 <i>HR: Training & Dev.</i> tansonsmith@gmail.com
DODSON, Lee [#] 817-481-1036 <i>Dentist</i> lcddd@aol.com	MCHUGH, Angela 817-477-7424 <i>Owner</i> angelamchugh737@yahoo.com	STACY, Bruce (2) [#] 337-296-5475 <i>Retired</i> Abs.cfs@verizon.net
DORTCH, Jack (39) [#] 817-481-1421 <i>Insurance</i> jdortch@farmersagent.com	MCNAMARA, Kevin 972-921-5835 <i>Restaurant Owner</i> Kevin@WiseGuysTX.com	STEWART, Roy (E) ^{**#} 817-481-5824 <i>Real Estate Dev.</i> roy_stewart@peoplepc.com
ECKMANN, Pamela 817-251-5962 <i>Chiropractor</i> DrPamEck@yahoo.com	MEEK, Debi [#] 817-800-0804 <i>Retail Mgt.</i> debimeek@hotmail.com	TABER, Jeff (3) 405-203-5250 <i>Business Consultant</i> jefftaber@hotmail.com
FANTZ, Debra 817-310-3064 <i>Independent Sales Dir.</i> debfantz@aol.com	MILLER, Tom 817-706-8733 <i>Owner</i> tom@theliftoffice.com	TATE, William "Bill" ^{#†} 817-488-8668 <i>Attorney</i> wdteate@verizon.net
FICKES, Gary ^{#†} 817-581-3600 <i>County Government</i> gfickes650@aol.com	MILNER, Walt (30) PDG ^{**#} 817-283-6450 <i>Banker</i> WMilner744@aol.com	TELLIN, Mary Jo 817-807-3962 <i>Chamber of Commerce</i> MaryJo@GrapevineChamber.org
FINDLAY, Debra 626-201-8105 <i>CPA</i> debrafindlay@sbcglobal.net	MITCHELL, Kevin [†] 817-253-9327 <i>Parks Director</i> KMitchell@grapevintexas.gov	THOMAS, Jake 972-891-2504 <i>Auto Dent Removal</i> Jake@Dentless.net
FOLIARD, Edward 708-305-4721 <i>Retired Fire Chief</i> EdwardFolliard@gmail.com	MOLLET, John [#] 817-481-2559 <i>Pastor</i> JohnM@FUMCG.org	TORRES-LEPP, Amy 214-803-2765 <i>Title Insurance</i> Amy@alamotitletexas.com
FOX, Todd 972-835-9504 <i>Banker</i> todd.fox@frostbank.com	NAVARRO, Richard 888-505-2803 <i>Consultant</i> Creativemind.nav@gmail.com	VAN DYKE, Bob (23) ^{**#} 817-576-2323 <i>Charter Financial Consultant</i> Robert.VanDyke@Prudential.com
FRANCISCO, Bill (1) [#] 817-946-7785 <i>Sales Management</i> bfrancisco@att.net	NEAL, Nathaniel (H) 817-329-9911 <i>Printing</i> neal@njgdinc.com	WALSH, Bill (10) [#] 817-421-0197 <i>Personnel Mgt.</i> billwalshxt@verizon.net
FRANK, Wayne Paul (6) ^{**#} 817-949-2161 <i>Attorney</i> wpfatty@aol.com	NEALY, Tina [#] 817-329-1668 <i>Events Planning</i> weddings@paradisecovetx.com	WEBSTER, Terry (E) [#] 214-706-8080 <i>Banker</i> terry.webster@bbvacompass.com
FRANKS, Jon Michael [#] 817-329-5573 <i>Attorney</i> jonmfranks5@gmail.com	NICHOLS, Morgan 805-368-3001 <i>Financial Advisor</i> morgan.nichols@ampf.com	WESTFALL, Rick 817-925-9063 <i>Education Administration</i> Rick.Westfall@GCISD.net
FREE, Elaine (28) ^{**#} 214-534-1760 <i>Ed. Foundation Consulting</i> Elaineefree1@charter.net	NIX, David (H) 817-975-7720 <i>Retired</i> redz28@att.net	WHITE, MATTHEW (H) 254-368-6725 <i>School Administration</i> Matthew.White@gcisd.net
FREED, Darlene [#] 817-480-6434 <i>Real Estate</i> Jfreed1@hotmail.com	NORTON, Bill 817-498-9159 <i>Technical Analyst</i> wnorton7@hotmail.com	WHITLEY, Rob [#] 817-296-1659 <i>Commercial Cleaning</i> rwhitleyent@aol.com
GILLETTE, Edie (E) ^{**#} 817-481-5050 <i>Public Relations</i> edie_gw@verizon.net	O'DANIEL, Bill 817-310-3555 <i>Banker</i> bodaniel@bnkwest.com	WILBANKS, Paula (H) 817-223-4105 <i>Retired Teacher</i> gigipw@aol.com
GOBEN, Allen 817-515-6670 <i>College Admin.</i> Allen.Goben@tccd.edu	O'DELL, Duff (10) ^{**†} 214-478-3750 <i>Sales/Marketing</i> pdodell@verizon.net	WOODS, Maybelle [#] (H) 817-481-3846 <i>Retired</i>
GRAVES, Allan [#] 817-552-7742 <i>Attorney</i> ag@all-lawfirm.com	PATTERSON, Allison (2) ^{**#} 817-896-1560 <i>Health Management</i> Allison@cover-tek.com	
GRAVES, Angela (1) [#] 817-553-2500 <i>Banking</i> Angela.Graves@go2fbt.com		

* Indicates a new Red Badge member (127)