



Grapevine Rotary Club

Grapevine, Texas • Chartered 1967
District #5790 • Club #1793
www.grapevinerotary.com

August 3, 2016

Meeting Time:
Wednesday Noon
Lancaster Theater
308 South Main

Coming Events

- 08/08 Blood Drive- 11 am - 7 pm**
Wise Guys Pizzeria
Carter Bloodcare Bus
- 08/09 Blood Drive- 10 am - 3 pm**
Grapevine City Hall
Carter Bloodcare Bus
- 08/10 Blood Drive- 8 am - 3 pm**
The Grapevine REC
Community Stage Classroom
- 08/11 Rotary Board Meeting**
4:00 p.m.
Grapevine Chamber
- 08/10 Blood Drive- 8 am - 3 pm**
The Grapevine REC
Community Stage Classroom
- 08/17 Rotary Foundation Meeting**
6:00 p.m. Main Street Bakery

Log on to our Website:
www.GrapevineRotary.com

Like us on Facebook at:
<http://www.facebook.com/pages/Grapevine-Rotary>

Special Thanks to

Rotary Bulletin Sponsor
Nathaniel Neal, Jake Garcia & Oscar Romero
NJ Graphic Design Inc.
203 E. Worth St., Grapevine, TX 76051
(817)329-9911

For bulletin updates, contact RaDonna Hessel:
RaDonna@GrapevineChamber.org
or call 817-481-1522

PROGRAM - Club Assembly

Juneria Berges **Club President 2016-2017**



Most clubs hold four to six Club Assemblies per year to ensure clear communication between the club leaders, club members, and district leaders. Led by our club president, club assemblies are held for all club members to share club projects, activities, or other initiatives.

Club assemblies at times coincide with a governor or assistant governor visit, and after the district training assembly and the district conference to inform members of district projects and initiatives, as well as discussing how the club can incorporate the Rotary International theme into the year.

The last couple of years, the Grapevine Rotary Club has chosen to host a round table discussion with each area of service. This is a great way to take a few minutes to learn about their plans for the year and how members can get involved in making a difference in our community.

Club Assemblies can be used to describe, review, and discuss plans developed by the club officers and directors including their goals for the year. Mid-year, Club Assemblies are used to review the club's progress toward our goals and determine the club's plan for the rest of the year. Club Assemblies provide an opportunity for open discussion to help bring the club plans toward completion. It is a great time for all Rotarians to be active in the planning and implementation of having a fun and successful year!

Upcoming Program

August 10, 2016

Darlene Freed - Camp RYLA

August 17, 2016

Brent Hoodenpyle - Internet Marketing-Demystified

August 24, 2016

John Riggins - Continuum of Care with Aging Seniors

August 30, 2016

Conrad Heede - Rotary Foundation Update/Awards Presentation

Rotary Four-Way Test

Of the things we think, say or do:

1. Is it the **TRUTH**?
2. Is it **FAIR** to all concerned?
3. Will it build **GOODWILL** and **BETTER FRIENDSHIPS**?
4. Will it be **BENEFICIAL** to all concerned?





Leadership

Club Officers 2016-2017

Juneria Berges
President

Eddie Salame
Vice President & President Elect

Janice Kane
*Vice President & President Elect
Nominee*

LeAnn Brown
Immediate Past President

Janice Kane
Secretary

Kirby Kercheval
Treasurer

Wayne Paul Frank
Sergeants at Arms

Allen Barraclough
Strategic Planning

...

Club Directors

2016-2017

Rick Westfall - Vocational
Lou Hillman - International
Allison Patterson - Club Service
Mary Jo Tellin - Community
Darlene Freed - Youth in Service

2017-2018

Robyn Scott - Vocational
Morgan Nichols - International
Jared Richardson - Club Service
Kevin McNamara - Community
Brandon Corse - Youth in Service

Permanent

Conrad Heede, PDG
Walt Milner, PDG
Tim Smith, PDG

Special Thanks to our Caterers:

Casey Owens, Owner



413 E. Northwest Highway, Grapevine, TX 76051
(817) 481-3212

Grapevine News & Notes

Upcoming Blood Drive from Roger Ackley

Our next Blood Drive is less than a couple of weeks away, and for this one we are proud to be teaming with our Grapevine Police and Fire Departments and City Hall. It is actually their regular quarterly drive for employees, family, friends, and the public. Posters are being printed this week which we will deliver to Main Street businesses as previously done.

Please mark your various electronic and paper calendars with these key donation dates, times and places:

Monday, August 8th—Wise Guys Pizzeria—11am – 7pm Look for the special Carter BloodCare bus and drop off a pint of blood, if you can. Following c'mon inside and enjoy a Wise Guys Pizza or other menu items. Rotarian Kevin McNamara will be donating a very generous 20% of Monday's sales to the Grapevine Fire Fighter's Association.

Tuesday, August 9th Grapevine City Hall—10am – 3pm Look for the Carter BloodCare bus in the parking lot.

Wednesday, August 10th The Grapevine REC—8am - 3pm Look for the Carter Team in the Community Stage Classroom.

Wednesday, August 17th The Grapevine REC—8am—3pm Look for the Carter Team in the Community Stage Classroom.

Our Blood Drive partner at Carter BloodCare, Audra Torres, reports blood supplies are at very low levels!

Please help is you can! And remember: **"BE A DONOR OR BRING A DONOR!!"**



Rotary District 5790 Foundation-Membership Seminar

Saturday, August 27, 20-2016
8:30 AM- 2:00 PM

Northside Baptist Church
910 North Main Street, Weatherford

Cost: \$20 per person - Includes continental breakfast and lunch.
Contact Janice Kane to register.



2015-16 Perfect Attendance Recognitions based on consecutive years :

1 Year: Jay Analovitch, Juneria Berges, Sheri Bratton, Bill Francisco, and Angela Graves

2 Years: Roger Ackley and Allison Patterson

3 Years: Marvin Balvin, LeAnn Brown, Teri Rhodes, Tim Smith and Jeff Taber

6 Years: Janice Kane,

10 Years: Duff O'Dell, Judy Sherman, and Bill Walsh

15 Years: Allen Barraclough and Rocky Gribble

20 Years: Carol Record

23 Years: Bob Van Dyke

27 Years: Marci Junge

28 Years: Elaine Free

30 Years: Walt Milner

31 Years: Lou Hillman

39 Years: Jack Dortch

41 Years: Conrad Heede

47 Years: Alex Beloff, III



Leadership Moment

“You know all those things you’ve always wanted to do. You should go do them!”

Birthdays

Please join us in celebrating the Birthdays of the following members this month:

August 2016

2	Juneria Berges
2	Jack Dortch
2	Kevin McNamara
4	Sheri Bratton
4	Angela Graves
6	Allen Barraclough
12	Laura Qualls
15	Robin Ryan
16	Marvin Balvin
16	Paul Pineider



Anniversaries

Please join us in celebrating the anniversaries of the following members this month:

August, 2016

1	Gary Humble (Andrea)
5	Christian Ross (Melanie)
6	Melburn Sibley (Martha)
10	Shonda Schaefer (Paul)
11	Deb Hinton (Mark)
19	Ralph Mattison (Jennifer)
22	Roger Ackley (Patti)



Flag Days

Meet at 6:45 AM at the Depot to put out flags.
Meet at 5:45 PM at the Depot to pick up flags.

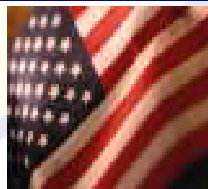

Independence Day	July 4, 2016
Labor Day	September 5, 2016
Remembering 9-11	September 11, 2016
* At Memorial Site (Texan Trail & Hwy 26)	
Columbus Day	October 10, 2016
Veteran's Day	November 11, 2016
Martin Luther King Day	January 16, 2017
President's Day	February 20, 2017
Peace Officers Memorial Day	May 15, 2017
Memorial Day	May 29, 2017
Flag Day	June 14, 2017

Grapevine Rotary Club 2016-2017 Committee And Chairmanships

CLUB SERVICE

Directors: Allison Patterson, Jared Richardson

Programs:	Elaine Free
Public Relations/Social Media:	Deb Hinton
	Allison Patterson
Newsletter/Directory:	RaDonna Hessel
Internet Support/Website:	Allison Patterson
Holiday Party:	RaDonna Hessel
Historical Committee:	Lou Hillman
New Members:	Eddie Salame
Fireside Chat:	Walt Milner
Membership and Retention:	Walt Milner
	Tim Smith

Freshman Committee:	Allen Barraclough
Scholarship Fund Raising:	RaDonna Hessel
Fun Committee:	LeAnn Brown
	Robyn Scott

Family of Rotary:	Helen Jean Lucas Reed
	Teri Rhodes

Strategic Planning:	Allen Barraclough
Strategic Initiatives Committees:	
Marketing GRC	Marci Junge
Engaging Millennials	Allen Barraclough

COMMUNITY SERVICE

Directors: Mary Jo Tellin, Kevin McNamara

Festivals:	Bill Walsh,
	Bret Berglund, Rick Navarro and
	Dennis Luers

Main Street Flags:	Robin Ryan,
	Bruce Stacy, Bret Berglund,
	LeAnn Brown, Ralph Mattison

Special Olympics:	Jill Bass, Robyn Scott
-------------------	------------------------

Student Computer Awards:	Bill Walsh
Health & Blood:	Tena Neely,
	Gary Fickes, Darlene Freed
	Roger Ackley

Middle School Adoption:	Rick Westfall
	Mary Jo Tellin

Strategic Initiatives Committees:	
More Community Service in Grapevine	Janice Kane

VOCATIONAL SERVICE

Directors: Rick Westfall, Robyn Scott

Vocational Service Awards:	RaDonna Hessel
Ken Diehm Community Service Award:	

	Melburn Sibley
Spirit Awards:	Debi Meek
RITE:	Eddie Salame

YOUTH IN SERVICE

Directors: Darlene Freed, Brandon Corse

4-Way Speech Contest:	Jennifer Brecht
	Carol Record
Scholarship Awards:	Jeff Taber
GHS & CHHS Interact	Darlene Freed
	Juneria Berges

RYLA:	Darlene Freed
Rotary Youth Exchange:	Janice Kane

INTERNATIONAL SERVICE

Directors: Lou Hillman, Morgan Nichols

Rotary Foundation:	Conrad Heede
Global Grants:	Conrad Heede
Wine Fellowship:	Marci Junge
	Conrad Heede

Rotary International Officers

John F. Germ

Rotary Club of Chattanooga, Tennessee
Rotary International President

Mary Ann McDuff

The Rotary Club of Denton
Governor District 5790

Marci Junge

The Rotary Club of Grapevine
Lieutenant Governor East

Margaret Potter

The Rotary Club of Metroport
Assistant Governor District 5790

Conrad Heede

Walt Milner
Tim Smith
GRC Past District Governors

Nearby Clubs for Make-Up Meetings

Arlington

Thursdays at Noon at First United Methodist Church (313 N. Center)

Arlington North

Mondays at 11:50 AM at Olenjack's Grille (770 Road to Six Flags East, Suite 100)

Arlington Sunrise

Fridays at 6:45 a.m. Rolling Hills Country Club, 401 East Lamar Blvd.

Arlington Sunset

Tuesdays at 6:00 PM at J Gilligan's (407 East South Street, Arlington)

Arlington West

Tuesdays at Noon at Shady Valley Golf Club (4001 West Park Row, Arlington)

Colleyville

Tuesday at Noon at Ruggeri's Italian Ristorante, (32 Village Lane)

Eagle Mountain - Saginaw

Wednesdays 7:00 AM at Hollenstein Career and Technology Center • 5501 Marine Creek Parkway, Fort Worth, TX 76179

Flower Mound

Thursdays at Noon at Salerno's Restaurant (3407 Long Prairie Rd., F.M)

Fort Worth East

Mondays at Noon at Meadowbrook Methodist (3900 Meadowbrook)

Fort Worth North

Wednesdays at Noon at Joe T. Garcia's (2201 North Commerce, Fort Worth)

HEB

Tuesdays, at Noon at 1st Baptist Church of Hurst (Norwood, south of Harwood)

Irving-Las Colinas Rotary

Thursdays at Noon at Las Colinas Country Club

Keller

Tuesday, Noon, Sky Creek Ranch Golf Club

Lewisville

Wednesdays at Noon at Grotto Restaurant

Lewisville Morning

Thursdays at 7:00 AM at the CCA Community Room, 200 S. Mill St.

Metroport

Fridays at 7:00 AM at the Marriott-Solana

Mid-Cities Pacesetters Rotary Club

Fridays, 7 AM (Texas Star Golf Course)

Southlake

Friday at Noon at Timarron Country Club
1400 Byron Nelson Parkway

Grapevine Rotary Club Membership Roster

ACKLEY, Roger (2) [#] 612-839-3866 <i>Retired</i> rogackley@msn.com	GUM, Rhett 817-202-1494 <i>Congressional Outreach</i> Rhett.gum@mail.house.gov	RECORD, Carol Ann (20) ^{##} 817-488-1008 <i>Pastor</i> revcarol@flash.net
ANALOVITCH, Jay (1) [#] 623-236-0724 <i>Hospice</i> Holdings48@hotmail.com	HAWKINS, Shawn 817-821-8966 <i>Computer Consulting</i> Shawn@bdunn.com	REED, Helen Jean Lucas Reed [#] 817-329-4776 <i>Public Relations</i> hlreed4@msn.com
BAKALO, Yuliya 817-908-3717 <i>Realtor</i> yuliyadfw@gmail.com	HEEDE, Conrad (41) PDG ^{##} 817-235-8110 <i>Real Estate Mgt.</i> ccheede@aol.com	RICHARDSON, Jared 214695-2733 <i>Sales Manager</i> jbrichardson@sewell.com
BALVIN, Marvin (3) ^{##} 817-328-1144 <i>Realtor</i> marvinbalvin@kw.com	HESSEL, RaDonna (14) ^{*#T} 817 481-1522 <i>Chamber of Commerce CEO</i> RaDonna@GrapevineChamber.org	RHODES, Teri (3) [#] 817-797-5465 <i>Realtor</i> TeriRhodes@msn.com
BARKER, Alicia 817-673-1561 <i>Office Furniture Sales</i> ahhbttb@verizon.net	HILLMAN, Lou (31) ^{*#T} 817-481-2573 <i>Real Estate</i> Lou@BHLSLH.com	ROBINSON, Paul [#] 682-234-4992 <i>Orthodontist</i> paulrobinson_dmd@yahoo.com
BARRACLOUGH, Allen (15) ^{*##} 817-300-9327 <i>Training - Org. Dev.</i> abear727@aol.com	HINTON, Deb 817-657-4772 <i>Retired</i> mardebev@verizon.net	RODRIGUEZ, Jesse 817-707-7600 <i>Self-Employed</i> cmredu@gmail.com
BASS, Jill [#] 469-814-2547 <i>Administrator/PT</i> Jill.bass@baylorhealth.edu	HORAK, Curtis 972-302-1907 <i>Sign Co. Owner</i> curt@prioritysignsandgraphics.com	RODRIGUEZ, Nadine (H) 817-410-3583 <i>Events Crd.</i> nrodriguez@grapevintexasusa.gov
BELOFF III, Alex (47) [#] 817-556-1233 <i>Sales/Training</i> alexbelloff@verizon.net	HUFFMAN, Darrell ^{#T} 817-366-5271 <i>Deputy Constable</i> dwh5122@msn.com	ROSS, Christian 817-601-5019 <i>Product Developer</i> hello@eightyninety.com
BERGES, Juneria (1) [#] 972-304-4368 <i>Non-Profit E.D.</i> jbeddr@gmail.com	HUMBLE, Gary [#] 214-708-8091 <i>Entrepreneur</i> me@garyhumble.com	RUMBELOW, Bruno (1) ^{#T} 817-410-3104 <i>Municipal Admin.</i> brumbelow@grapevintexas.gov
BERGLUND, Bret (2) ^{#T} 817-455-1241 <i>Service Manager</i> babgsxr@gmail.com	HUTTON, Traci D. (5) [#] 817-442-9352 <i>Attorney</i> Traci@TraciHutton.com	RYAN, Robin (4) ^{#T} 817-251-5501 <i>Superintendent</i> Robin.Ryan@GCISD.net
BOHSALI-GOURY, Yasmine (H) [#] 817-247-9895 <i>Restaurateur</i> yasmine316@hotmail.com	JANICEK, Steve [#] 682-888-6506 <i>Corporate Transportation</i> swjanicek@aol.com	SALAME, Eddie (3) [#] 817-410-3225 <i>Police Administration</i> esalame@grapevintexas.gov
BRATTON, Sheri (1) 817-908-9767 <i>Marketing / Admin</i> Srf0001@hotmail.com	JAY, Randy 817-798-6246 <i>Bank Lending</i> randy.jay@go2fbt.com	SALAME, Margie 817-366-5499 <i>Realtor</i> margiesalame@gmail.com
BRECHT, Jennifer [#] 817-296-8675 <i>Insurance</i> jbrecht@brechtassoc.com	JOHNSTON, Don [#] 682-325-5202 <i>Banking</i> djohnston@nstarbank.com	SAYERS, Merlyn [#] 817-412-5101 <i>Blood Bank Mgt.</i> msayers@carterbloodcare.org
BROWN, Darrell 817-564-3443 <i>Firefighter</i> DBrown@GrapevineTexas.gov	JONES, Dick (E) [#] 817-421-4617 <i>Pest Control Owner</i> Djpj57@verizon.net	SCHAEFER, Shonda [#] 817-657-1017 <i>Non-Profit Mgt.</i> sschaefer@gracegrapevine.org
BROWN, Kelly [#] 817-481-7025 <i>Chiropractor</i> brownchiropracticca@gmail.com	JUNGE, Marci (27) ^{##} 817-366-6138 <i>Interior Designer</i> mjunge@aol.com	SCHRIEVER, Stacy ^{#T} 817-707-5454 <i>Mortgage Banker</i> stacylynnschriever@gmail.com
BROWN, LeAnn (3) [#] 817-313-3107 <i>Real Estate</i> labrown@silveroakcre.com	KANE, Janice [#] (6) 817-251-5480 <i>Foundation E.D.</i> Janice.kane@gcisd.net	SCHULTZ, Kirk 515-250-9166 <i>Trainer</i> kirkschultz@gmail.com
BROWN, Michael (1) [#] 817-874-7817 <i>Financial Advisor</i> Michael.Brown@edwardjones.com	KELLY, Mark Lucas [#] (1) 817-313-8288 <i>Funeral Home</i> mkelly@familyowned.net	SCOTT, Robyn ^T 817-488-2733 <i>Financial Advisor</i> Robyn.scott@edwardjones.com
BUFFINGTON, Bill [#] 214-2058-7408 <i>Video Productions</i> auditvisuals@gmail.com	KERCHEVAL, Kirby 817-328-1924 <i>Commercial Lending</i> KirbyKercheval@gmail.com	SHERMAN, Judy (10) ^{##} 817-366-1119 <i>Financial Advisor</i> judysherman_2000@yahoo.com
BURRUS, Bob (E) [#] 817-223-5406 <i>Retired</i> bobburrus7@gmail.com	KIMBRO, Marshall 817-287-5616 <i>Banker</i> marshall.kimbrow@legacytexas.com	SIBLEY, Melburn (E) ^{##} 817-329-0821 <i>Pastor</i> jmelburn@aol.com
CARNES, Matt [#] 817-722-8811 <i>Marketing</i> matt.carnes@verizon.net	LEASE, Carolyn [#] 817-501-8596 <i>Sales</i> Carolyn@cavnarsmith.com	SIGLER, JR., E.A. (E) [#] 817-267-6426 <i>School Administrator</i> esigler1@att.net
COPPAGE, Paul (11) ^{#T} 214-226-0013 <i>Real Estate</i> paulcoppage@yahoo.com	LUERS, Dennis ^{##} 817-832-5886 <i>Real Estate</i> Dennisluers@verizon.net	SLECHTA, Paul ^T 817-488-4151 <i>Embroidery/Owner</i> paul@pandasportswear.com
CORSE, Brandon ⁺ 817-608-6868 <i>Financial Advisor</i> brandon.corse@edwardjones.com	LUERS, Jan Smith (2) [#] 214-202-8700 <i>Event Planning</i> rbsjss@verizon.net	SMITH, Peggy [#] (H) 817-424-1699 <i>Retired</i>
COY, Chris (8) [#] 817-689-9899 <i>Corporate Finance</i> chriscoydfw@gmail.com	MANGRUM, Michael 469-989-7371 <i>Financial Advisor</i> mmangrum@wradvisors.com	SMITH, Tim PDG (3) ^{##} 405-207-1019 <i>HR: Training & Dev.</i> tansonsmith@gmail.com
COY, Traci 817-729-0963 <i>CPA</i> traci@tracicoypa.com	MATTISON, Ralph [#] 972-897-0117 <i>Winery Owner</i> MattisonR@hotmail.com	STACY, Bruce (2) [#] 337-296-5475 <i>Retired</i> Abs.cfs@verizon.net
DAVIS, Ken 817-846-7897 <i>Automotive Sales</i> Ken.Davis@Grubbs.com	MCNAMARA, Kevin 972-921-5835 <i>Restaurant Owner</i> Kevin@WiseGuysTX.com	STEWART, Roy (E) ^{##} 817-481-5824 <i>Real Estate Dev.</i> roy_stewart@peoplepc.com
DODSON, Lee [#] 817-481-1036 <i>Dentist</i> lcdds@aol.com	MEEK, Debi [#] 817-800-0804 <i>Retail Mgt.</i> debimeek@hotmail.com	TABER, Jeff (3) 405-203-5250 <i>Business Consultant</i> jefftaber@hotmail.com
DORTCH, Jack (39) [#] 817-481-1421 <i>Insurance</i> jdortch@farmersagent.com	MILLER, Tom 817-706-8733 <i>Owner</i> tom@theliftoffice.com	TATE, William "Bill" ^{#T} 817-488-8668 <i>Attorney</i> wdteate@verizon.net
ECKMANN, Pamela 817-251-5962 <i>Chiropractor</i> DrPamEck@yahoo.com	MILNER, Walt (30) PDG ^{##} 817-283-6450 <i>Banker</i> WMilner744@aol.com	TELLIN, Mary Jo 817-807-3962 <i>Chamber of Commerce</i> MaryJo@GrapevineChamber.org
FANTZ, Debra 817-310-3064 <i>Independent Sales Dir.</i> debfantz@aol.com	MITCHELL, Kevin ^T 817-253-9327 <i>Parks Director</i> KMitchell@grapevintexas.gov	THOMAS, Jake 972-891-2504 <i>Auto Dent Removal</i> Jake@Dentless.net
FICKES, Gary ^{#T} 817-581-3600 <i>County Government</i> gfickes650@aol.com	MOLLET, John [#] 817-481-2559 <i>Pastor</i> JohnM@FUMCG.org	TORRES-LEPP, Amy 214-803-2765 <i>Title Insurance</i> Amy@alamotitletexas.com
FINDLAY, Debra 626-201-8105 <i>CPA</i> debrafindlay@sbcglobal.net	NAVARRO, Richard 888-505-2803 <i>Consultant</i> Creativemind.nav@gmail.com	VAN DYKE, Bob (23) ^{##} 817-576-2323 <i>Charter Financial Consultant</i> Robert.VanDyke@Prudential.com
FOLIARD, Edward 708-305-4721 <i>Retired Fire Chief</i> EdwardFolliard@gmail.com	NEAL, Nathaniel (H) 817-329-9911 <i>Printing</i> neal@njgdinc.com	WALSH, Bill (10) [#] 817-421-0197 <i>Personnel Mgt.</i> billwalshxt@verizon.net
FRANCISCO, Bill (1) [#] 817-946-7785 <i>Sales Management</i> bfrancisco@att.net	NEALY, Tina [#] 817-329-1668 <i>Events Planning</i> weddings@paradisecovetx.com	WEBSTER, Terry (E) [#] 214-706-8080 <i>Banker</i> terry.webster@bbvacompass.com
FRANK, Wayne Paul (6) ^{##} 817-949-2161 <i>Attorney</i> wpfatty@aol.com	NICHOLS, Morgan 805-368-3001 <i>Financial Advisor</i> morgan.nichols@ampf.com	WESTFALL, Rick 817-925-9063 <i>Education Administration</i> Rick.Westfall@GCISD.net
FRANKS, Jon Michael [#] 817-329-5573 <i>Attorney</i> jonmfranks5@gmail.com	NIX, David (H) 817-975-7720 <i>CPA</i> redz28@att.net	WHITE, MATTHEW (H) 254-368-6725 <i>School Administration</i> Matthew.White@gcisd.net
FREE, Elaine (28) ^{##} 214-534-1760 <i>Ed. Foundation Consulting</i> Elaineefree1@charter.net	NORTON, Bill 817-498-9159 <i>Technical Analyst</i> wnorton7@hotmail.com	WHITLEY, Rob [#] 817-296-1659 <i>Commercial Cleaning</i> rwhitleyent@aol.com
FREED, Darlene [#] 817-480-6434 <i>Real Estate</i> Jfreed1@hotmail.com	O'DANIEL, Bill 817-310-3555 <i>Banker</i> bodaniel@bnkwest.com	WILBANKS, Paula (H) 817-223-4105 <i>Retired Teacher</i> gigipw@aol.com
GILLETTE, Edie (E) ^{##} 817-481-5050 <i>Public Relations</i> edie_gw@verizon.net	O'DELL, Duff (10) ^{*#T} 214-478-3750 <i>Sales/Marketing</i> pdodell@verizon.net	WOODS, Maybelle [#] (H) 817-481-3846 <i>Retired</i>
GOBEN, Allen 817-515-6670 <i>College Admin.</i> Allen.Goben@tccd.edu	PATTERSON, Allison (2) ^{##} 817-896-1560 <i>Health Management</i> Allison@cover-tek.com	
GRAVES, Allan [#] 817-552-7742 <i>Attorney</i> ag@all-lawfirm.com	PINEIDER, Paul (14) ^{##} 817-410-3700 <i>CPA</i> p.pineider@pfacpa.com	
GRAVES, Angela (1) [#] 817-553-2500 <i>Banking</i> Angela.Graves@go2fbt.com	QUALLS, Laura 972-814-0960 <i>Travel Agent</i> lqualls@dreamvacations.com	
GRAY, John (6) ^{##} 817-701-6349 <i>Petroleum Refining</i> jhgshelton@gmail.com	RAMSEY, Jan (1) [#] 817-371-1393 <i>Real Estate</i> janramsey@remax.net	
GRIBBLE, Rocky (15) ^{#T} 817-481-8733 <i>Musical Entertainment</i> rockyg3495@aol.com		

* Indicates a new Red Badge member (123)