



Grapevine Rotary Club

Grapevine, Texas • Chartered 1967
District #5790 • Club #1793
www.grapevinerotary.com

December 21, 2016

Meeting Time:
Wednesday Noon
Lancaster Theater
308 South Main

Coming Events

12/21 Rotary Foundation Meeting
6:00 p.m.
Main Street Bakery

01/12 Rotary Board Meeting
4:00 p.m.
Grapevine Chamber

03/20 Golf for Grads, 8:00 a.m.
Cowboy's Golf Club

05/19-21, 2017 Main Street Fest

06/10-14, 2017 Rotary International Convention, Atlanta GA

09/15-17, 2017 Grapefest

Log on to our Website:
www.GrapevineRotary.com

Like us on Facebook at:
<http://www.facebook.com/pages/Grapevine-Rotary>

Special Thanks to

Rotary Bulletin Sponsor
Nathaniel Neal, Jake Garcia & Oscar Romero
NJ Graphic Design Inc.
203 E. Worth St., Grapevine, TX 76051
(817)329-9911

For bulletin updates, contact RaDonna Hessel:
RaDonna@GrapevineChamber.org
or call 817-481-1522

PROGRAM – Story, Song & Spirit

John Mollet

John Mollet, currently serves as Senior Pastor for First United Methodist Church Grapevine, a position he started in June, 2011.



He graduated from Highland Park High School in 1970, Centenary College of Louisiana with a B.A. degree in Religion in 1974 and Perkins School of Theology, SMU, with a MTh (Master of Theology) in 1978. Prior to serving at First Methodist Grapevine, John was Senior Pastor at Stonebridge United Methodist Church in McKinney for eight years. John also served at First Methodist Church Lewisville, Chapel Hill United Methodist Church in Farmers Branch, First Methodist Church Iowa Park and First Methodist Church Denton.

John has two grown sons, Aaron and Jared. One lives in the area and the other in New York; both continue to make their mother and father very proud.

John's favorite scripture is **John 14:17** because "in it Jesus reminds me that God's spirit abides with me and is in me. There have been many times in my life when I have found comfort in knowing God's presence is that close and challenge in knowing I am called to expose that spirit to those around me."

For fun, John enjoys golf, cooking and being with family and friends.

Upcoming Program

January 4, 2017

Rachel Marker - Our Travels Around the World

January 11, 2017

Darius Maggi, M.D. - Restoring Dignity to the Women of Sierra Leone, Africa

January 18, 2017

Juneria Berges - Grapevine Club Assembly

Rotary Four-Way Test

Of the things we think, say or do:

1. Is it the **TRUTH**?
2. Is it **FAIR** to all concerned?
3. Will it build **GOODWILL** and **BETTER FRIENDSHIPS**?
4. Will it be **BENEFICIAL** to all concerned?





Leadership

Club Officers 2016-2017

Juneria Berges
President

Eddie Salame
Vice President & President Elect

Janice Kane
*Vice President & President Elect
Nominee*

LeAnn Brown
Immediate Past President

Janice Kane
Secretary

Kirby Kercheval
Treasurer

Wayne Paul Frank
Sergeants at Arms

Allen Barraclough
Strategic Planning

...

Club Directors

2016-2017

Rick Westfall - Vocational
Lou Hillman - International
Allison Patterson - Club Service
Mary Jo Tellin - Community
Darlene Freed - Youth in Service

2017-2018

Robyn Scott - Vocational
Morgan Nichols - International
Jared Richardson - Club Service
Kevin McNamara - Community
Brandon Corse - Youth in Service

Permanent

Conrad Heede, PDG
Walt Milner, PDG
Tim Smith, PDG

Special Thanks to our Caterers:

Casey Owens, Owner



413 E. Northwest Highway, Grapevine, TX 76051
(817) 481-3212

King of Beers - Rotarian Bill Walsh Commands

Hear Ye, Hear Ye - Please keep the following festival dates open to work in our beloved Rotary Beverage Booth;

May 19, 20 and 21, 2017

Main Street Fest

September 15, 16 and 17, 2017

GrapeFest"



Christmas Memories!

Thanks to Alicia Barker for all of her efforts in organizing this year's Christmas Party. It was a wonderful evening with great food, friends, music and memories!



New Member Posting

This is a notice to the club that **Vadessa Wright** has been recommended for membership by sponsor **Edie Gillette**. Any questions, contact Club President Juneria Berges.

Leadership Moment

“The magic of Christmas never ends
Its greatest of gifts are family and friends!”

Merry Christmas

Birthdays

Please join us in celebrating the Birthdays of the following members this month:

December 2016

4	Ralph Mattison
13	Paul Coppage
16	Bill O'Daniel
17	Paul Slechta
23	Traci Coy
28	Pamela Eckmann
29	Allen Graves



Anniversaries

Please join us in celebrating the anniversaries of the following members this month:

December, 2016

13	Carolyn Lease (Michael)
13	Bill O'Daniel (Kimberly)
16	Ken Davis (Debbie)
20	Bruno Rumbelow (Stephanie)
30	Steve Janicek (Stefanie)



Flag Days

Meet at 6:45 AM at the Depot to put out flags.
Meet at 5:45 PM at the Depot to pick up flags.

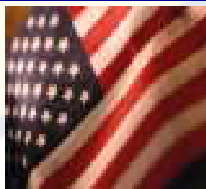

Independence Day	July 4, 2016
Labor Day	September 5, 2016
Remembering 9-11	September 11, 2016
* At Memorial Site (Texan Trail & Hwy 26)	
Columbus Day	October 10, 2016
Veteran's Day	November 11, 2016
Martin Luther King Day	January 16, 2017
President's Day	February 20, 2017
Peace Officers Memorial Day	May 15, 2017
Memorial Day	May 29, 2017
Flag Day	June 14, 2017

Grapevine Rotary Club 2016-2017 Committee And Chairmanships

CLUB SERVICE

Directors: Allison Patterson, Jared Richardson

Programs:	Elaine Free
Public Relations/Social Media:	Deb Hinton
	Allison Patterson
Newsletter/Directory:	RaDonna Hessel
Internet Support/Website:	Allison Patterson
Holiday Party:	Alicia Barker
Historical Committee:	Lou Hillman
New Members:	Eddie Salame
Fireside hat:	Walt Milner
Membership and Retention	Walt Milner

Freshman Committee:	Allen Barraclough
Scholarship Fund Raising:	RaDonna Hessel
Fun Committee:	LeAnn Brown

Family of Rotary:	Helen Jean Lucas Reed
	Teri Rhodes

Strategic Planning:	Allen Barraclough
Strategic Initiatives Committees:	
Marketing GRC	Marci Junge
Engaging Millennials	Allen Barraclough

COMMUNITY SERVICE

Directors: Mary Jo Tellin, Kevin McNamara

Festivals:	Bill Walsh,
	Bret Berglund, Rick Navarro and
	Dennis Luers

Main Street Flags:	Robin Ryan,
	Bruce Stacy, Bret Berglund,
	LeAnn Brown, Ralph Mattison

Special Olympics:	Jill Bass, Robyn Scott
-------------------	------------------------

Feed Our Kids:	Cas Findlay
----------------	-------------

DogFest:	Alicia Barker
----------	---------------

Student Computer Awards:	Bill Walsh
--------------------------	------------

Health & Blood:	Tina Neely,
	Roger Ackley

Middle School Adoption:	Rick Westfall
	Michael Brown, Mary Jo Tellin

Strategic Initiatives Committees:	
More Community Service in Grapevine	Janice Kane

VOCATIONAL SERVICE

Directors: Rick Westfall, Robyn Scott

Vocational Service Awards:	RaDonna Hessel
Ken Diehm Community Service Award:	

	Duff O'Dell
	Debi Meek
	Eddie Salame

Spirit Awards:	
RITE:	

YOUTH IN SERVICE

Directors: Darlene Freed, Brandon Corse

4-Way Speech Contest:	Jennifer Brecht
	Carol Record

Scholarship Awards:	Jeff Taber
GHS & CHHS Interact	Darlene Freed
	Juneria Berges

RYLA:	Darlene Freed
Rotary Youth Exchange:	Janice Kane

INTERNATIONAL SERVICE

Directors: Lou Hillman, Morgan Nichols

Rotary Foundation:	Conrad Heede
Global Grants:	Conrad Heede
Wine Fellowship:	Marci Junge
	Conrad Heede

Rotary International Officers

John F. Germ

Rotary Club of Chattanooga, Tennessee
Rotary International President

Mary Ann McDuff

The Rotary Club of Denton
Governor District 5790

Marci Junge

The Rotary Club of Grapevine
Lieutenant Governor East

Margaret Potter

The Rotary Club of Metroport
Assistant Governor District 5790

Conrad Heede

Walt Milner
Tim Smith
GRC Past District Governors

Nearby Clubs for Make-Up Meetings

Arlington

Thursdays at Noon at First United
Methodist Church (313 N. Center)

Arlington North

Mondays at 11:50 AM at Olenjack's Grille
(770 Road to Six Flags East, Suite 100)

Arlington Sunrise

Fridays at 6:45 a.m. Rolling Hills Country
Club, 401 East Lamar Blvd.

Arlington Sunset

Tuesdays at 6:00 PM at J Gilligan's
(407 East South Street, Arlington)

Arlington West

Tuesdays at Noon at Shady Valley Golf Club
(4001 West Park Row, Arlington)

Colleyville

Tuesday at Noon at Ruggeri's Italian
Ristorante, (32 Village Lane)

Eagle Mountain - Saginaw

Wednesdays 7:00 AM at Hollenstein Career
and Technology Center • 5501 Marine
Creek Parkway, Fort Worth, TX 76179

Flower Mound

Thursdays at Noon at Salerno's
Restaurant (3407 Long Prairie Rd., F.M)

Fort Worth East

Mondays at Noon at Meadowbrook
Methodist (3900 Meadowbrook)

Fort Worth North

Wednesdays at Noon at Joe T. Garcia's
(2201 North Commerce, Fort Worth)

HEB

Tuesdays, at Noon at 1st Baptist Church of
Hurst (Norwood, south of Harwood)

Irving-Las Colinas Rotary

Thursdays at Noon at Las Colinas Country
Club

Keller

Tuesday, Noon, Sky Creek Ranch Golf Club

Lewisville

Wednesdays at Noon at Grotto Restaurant

Lewisville Morning

Thursdays at 7:00 AM at the CCA
Community Room, 200 S. Mill St.

Metroport

Fridays at 7:00 AM at the Marriott-Solana

Mid-Cities Pacesetters Rotary Club

Fridays, 7 AM (Texas Star Golf Course)

Southlake

Friday at Noon at Timarron Country Club
1400 Byron Nelson Parkway

Grapevine Rotary Club Membership Roster

ACKLEY, Roger (2)[#] <i>Retired</i> rogackley@msn.com	GRIBBLE, Rocky (15)^{#T} <i>Musical Entertainment</i> rockyg3495@aol.com	QUALLS, Laura <i>Travel Agent</i> lqualls@dreamvacations.com
ANALOVITCH, Jay (1)[#] <i>Hospice</i> Holdings48@hotmail.com	GUM, Rhett <i>Congressional Outreach</i> Rhett.gum@mail.house.gov	RAMSEY, Jan (1)[#] <i>Real Estate</i> jan@janramseyrealtor.com
BAKALO, Yuliya <i>Realtor</i> yuliyadfw@gmail.com	HEEDE, Conrad (41) PDG^{***} <i>Real Estate Mgt.</i> ccheede@aol.com	RECORD, Carol Ann (20)^{***} <i>Pastor</i> revcarol@flash.net
BALVIN, Marvin (3)^{***T} <i>Realtor</i> marvinbalvin@kw.com	HESSEL, RaDonna (14)^{***T} <i>Chamber of Commerce CEO</i> RaDonna@GrapevineChamber.org	REED, Helen Jean Lucas Reed[#] <i>Public Relations</i> hlreed4@msn.com
BARKER, Alicia <i>Office Furniture Sales</i> ahbbtb@verizon.net	HILLMAN, Lou (31)^{***T+} <i>Real Estate</i> Lou@BHLSLH.com	RICHARDSON, Jared <i>Sales Manager</i> jbrichardson@sewell.com
BARRACLOUGH, Allen (15)^{***#} <i>Training - Org. Dev.</i> abeart727@aol.com	HINTON, Deb <i>Retired</i> mardebev@verizon.net	RHODES, Teri (3)[#] <i>Realtor</i> TeriRhodes@msn.com
BASS, Jill[#] <i>Administrator/PT</i> Jill.bass@baylorhealth.edu	HUFFMAN, Darrell^{#T} <i>Deputy Constable</i> dwh5122@msn.com	RHODES, Keith[#] <i>CEO</i> Keith.Rhodes@redcross.com
BELOFF III, Alex (47)^{#+} <i>Sales/Training</i> alexbeloff@verizon.net	HUTTON, Traci D. (5)[#] <i>Attorney</i> Traci@TraciHutton.com	RODRIGUEZ, Jesse <i>Self-Employed</i> cmredu@gmail.com
BERGES, Juneria (1)[#] <i>Non-Profit E.D.</i> jbeddr@gmail.com	JANICEK, Steve[#] <i>Corporate Transportation</i> swjanicek@aol.com	RODRIGUEZ, Nadine (H) <i>Events Crd.</i> nrodriguez@grapevinetexasusa.gov
BERGLUND, Bret (2)^{#T} <i>Service Manager</i> babgsxr@gmail.com	JAY, Randy <i>Bank Lending</i> randy.jay@go2fbt.com	ROSS, Christian <i>Product Developer</i> hello@eightyniney.com
BLEDSON, Juli <i>Residential Realtor</i> juli@jubilbleson.com	JOHNSTON, Don[#] <i>Banking</i> djohnston@premierbank.com	RUMBELOW, Bruno (1)^{#T} <i>Municipal Admin.</i> brumbelow@grapevinetexas.gov
BOHSALI-GOURY, Yasmine (H)[#] <i>Restaurateur</i> yasmine316@hotmail.com	JONES, Dick (E)[#] <i>Pest Control Owner</i> Djppj57@verizon.net	RYAN, Robin (4)^{#T} <i>Superintendent</i> Robin.Ryan@GCISD.net
BRATTON, Sheri (1) <i>Marketing / Admin</i> Srf0001@hotmail.com	JUNGE, Marci (27)^{***#} <i>Interior Designer</i> mjunge@aol.com	SALAME, Eddie (3)[#] <i>Police Administration</i> esalame@grapevinetexas.gov
BRECHT, Jennifer[#] <i>Insurance</i> jbrecht@brechtassoc.com	KANE, Janice[#] (6) <i>Foundation E.D.</i> Janice.kane@gcisd.net	SALAME, Margie <i>Realtor</i> margiesalame@gmail.com
BROWN, Darrell <i>Firefighter</i> DBrown@GrapevineTexas.gov	KELLY, Mark Lucas[#] (1) <i>Funeral Home</i> mkelly@familyowned.net	SAYERS, Merlyn[#] <i>Blood Bank Mgt.</i> msayers@carterbloodcare.org
BROWN, Kelly[#] <i>Chiropractor</i> brownchiropracticca@gmail.com	KERCHEVAL, Kirby <i>Commercial Lending</i> KirbyKercheval@gmail.com	SCHAEFER, Shonda[#] <i>Non-Profit Mgt.</i> sschaefer@gracegrapevine.org
BROWN, LeAnn (3)[#] <i>Real Estate</i> labrown@silveroakcre.com	KIMBRO, Marshall <i>Banker</i> marshall.kimbrow@legacytexas.com	SCHRIEVER, Stacy^{#T} <i>Mortgage Banker</i> stacylynnschriever@gmail.com
BROWN, Michael (1)[#] <i>Financial Advisor</i> Michael.Brown@edwardjones.com	LEASE, Carolyn[#] <i>Sales</i> Carolyn@cavarnsmith.com	SCHULTZ, Kirk <i>Trainer</i> kirkschultz@gmail.com
BURRUS, Bob (E)^{***} <i>Retired</i> bobburrus7@gmail.com	LUERS, Dennis^{***} <i>Real Estate</i> Dennisluers@verizon.net	SCOTT, Robyn^{T#} <i>Financial Advisor</i> Robyn.scott@edwardjones.com
CARNES, Matt[#] <i>Marketing</i> matt.carnes@verizon.net	LUERS, Jan Smith (2)[#] <i>Event Planning</i> rbsjss@verizon.net	SHERMAN, Judy (10)^{***#} <i>Financial Advisor</i> judysherman_2000@yahoo.com
COPPAGE, Paul (11)^{#T} <i>Real Estate</i> paulcoppage@yahoo.com	MANGRUM, Michael <i>Financial Advisor</i> mmangrum@wradvisors.com	SIBLEY, Melburn (E)^{***#} <i>Pastor</i> jmelburn@aol.com
CORSE, Brandon⁺ <i>Financial Advisor</i> brandon.corse@edwardjones.com	MATTISON, Ralph[#] <i>Winery Owner</i> MattisonR@hotmail.com	SIGLER, JR., E.A. (E)[#] <i>School Administrator</i> esigler1@att.net
COY, Chris (8)[#] <i>Corporate Finance</i> chriscoydfw@gmail.com	MAYO, Joy <i>Retired</i> joymayo@verizon.net	SLECHTA, Paul^T <i>Embroidery/Owner</i> paul@pandasportswear.com
COY, Traci <i>CPA</i> traci@tracicoypa.com	MCHUGH, Angela <i>Owner</i> angelamchugh737@yahoo.com	SMITH, Peggy[#] (H) <i>Retired</i> 817-424-1699
DAVIS, Ken <i>Automotive Sales</i> Ken.Davis@Grubbs.com	MCNAMARA, Kevin <i>Restaurant Owner</i> Kevin@WiseGuysTX.com	SMITH, Tim PDG (3)^{***#} <i>HR: Training & Dev.</i> tansonsmith@gmail.com
DODSON, Lee[#] <i>Dentist</i> lccdds@aol.com	MEEK, Debi[#] <i>Retail Mgt.</i> debimeek@hotmail.com	STACY, Bruce (2)[#] <i>Retired</i> Abs.cfs@verizon.net
DORTCH, Jack (39)[#] <i>Insurance</i> jdortch@farmersagent.com	MILLER, Tom <i>Owner</i> tom@theliftoffice.com	STEWART, Roy (E)^{***} <i>Real Estate Dev.</i> roy_stewart@peoplepc.com
ECKMANN, Pamela <i>Chiropractor</i> DrPamEck@yahoo.com	MILNER, Walt (30) PDG^{***#} <i>Banker</i> WMilner744@aol.com	TABER, Jeff (3) <i>Business Consultant</i> jefftaber@hotmail.com
FANTZ, Debra <i>Independent Sales Dir.</i> debfantz@aol.com	MITCHELL, Kevin^T <i>Parks Director</i> KMitchell@grapevinetexas.gov	TATE, William "Bill"^{#T} <i>Attorney</i> wdtate@verizon.net
FICKES, Gary^{#T} <i>County Government</i> gfickes650@aol.com	MOLLET, John[#] <i>Pastor</i> JohnM@FUMCG.org	TELLIN, Mary Jo <i>Chamber of Commerce</i> MaryJo@GrapevineChamber.org
FINDLAY, Debra "Cas"[#] <i>CPA</i> dcfindlay@mycpasonline.com	MOWERY, Colby <i>Community Outreach Center Mgr.</i> ColbyMowery@yahoo.com	THOMAS, Jake <i>Auto Dent Removal</i> Jake@Dentless.net
FOLIARD, Edward <i>Retired Fire Chief</i> EdwardFoliard@gmail.com	NAVARRO, Richard <i>Consultant</i> Creativemind.nav@gmail.com	TORRES-LEPP, Amy <i>Title Insurance</i> Amy@alamotitletexas.com
FOX, Todd <i>Banker</i> todd.fox@frostbank.com	NEAL, Nathaniel (H) <i>Printing</i> neal@njgdinc.com	VAN DYKE, Bob (23)^{***#} <i>Financial Consultant</i> Robert.VanDyke@Prudential.com
FRANCISCO, Bill (1)[#] <i>Sales Management</i> bfrancisco@att.net	NEALY, Tina[#] <i>Events Planning</i> weddings@paradisecovetx.com	WALSH, Bill (10)[#] <i>Personnel Mgt.</i> billwalshtx@verizon.net
FRANK, Wayne Paul (6)^{***} <i>Attorney</i> wpfatty@aol.com	NICHOLS, Morgan[#] <i>Financial Advisor</i> morgan.nichols@ampf.com	WEBSTER, Terry (E)[#] <i>Banker</i> terry.webster@bbvacompass.com
FRANKS, Jon Michael[#] <i>Attorney</i> jonmfranks5@gmail.com	NIX, David (H) <i>CPA</i> redz28@att.net	WESTFALL, Rick <i>Education Administration</i> Rick.Westfall@GCISD.net
FREE, Elaine (28)^{***#} <i>Ed. Foundation Consulting</i> Elainefree1@charter.net	NORTON, Bill <i>Technical Analyst</i> wnorton7@hotmail.com	WHITE, MATTHEW (H) <i>School Administration</i> Matthew.White@gcisd.net
FREED, Darlene[#] <i>Real Estate</i> Jfreed1@hotmail.com	O'DANIEL, Bill <i>Banker</i> bodaniel@bnkwest.com	WHITLEY, Rob[#] <i>Commercial Cleaning</i> rwhitleynt@verizon.net
GILLETTE, Edie (E)^{***#} <i>Public Relations</i> edie_gw@verizon.net	O'DELL, Duff (10)^{***T} <i>Sales/Marketing</i> pdodell@verizon.net	WILBANKS, Paula (H) <i>Retired Teacher</i> gigipw@aol.com
GOBEN, Allen <i>College Admin.</i> Allen.Goben@tccd.edu	PATTERSON, Allison (2)^{***#} <i>Health Management</i> Allison@cover-tek.com	WOODS, Maybelle[#] (H) <i>Retired</i> 817-481-3846
GRAVES, Allan[#] <i>Attorney</i> ag@all-lawfirm.com	PINEIDER, Paul (14)^{***#} <i>CPA</i> p.pineider@pfacpa.com	
GRAVES, Angela (1)[#] <i>Banking</i> Angela.Graves@go2fbt.com		
GRAY, John (6)^{***#} <i>Petroleum Refining</i> jhgshelton@gmail.com		

* Indicates a new Red Badge member (125)