



Grapevine Rotary Club

Grapevine, Texas • Chartered 1967
District #5790 • Club #1793
www.grapevinerotary.com

December 7, 2016

Meeting Time:
Wednesday Noon
Lancaster Theater
308 South Main

Coming Events

- 12/07 **Rotary Blood Drive**
The REC
- 12/08 **Rotary Board Meeting**
4:00 p.m.
Grapevine Chamber
- 12/13 **Rotary Christmas Party**
TUESDAY!!! 6:30 - 10:00 pm
Cowboy's Golf Club
1600 Fairway Drive
- 12/21 **Rotary Foundation Meeting**
6:00 p.m.
Main Street Bakery

- 06/10-14, 2017 **Rotary International Convention, Atlanta GA**

Log on to our Website:
www.GrapevineRotary.com

Like us on Facebook at:
<http://www.facebook.com/pages/Grapevine-Rotary>

Special Thanks to

Rotary Bulletin Sponsor
Nathaniel Neal, Jake Garcia & Oscar Romero
NJ Graphic Design Inc.
203 E. Worth St., Grapevine, TX 76051
(817)329-9911

For bulletin updates, contact RaDonna Hessel:
RaDonna@GrapevineChamber.org
or call 817-481-1522

PROGRAM – Holiday Music

Grapevine High School Jazz Choir

The Grapevine High School Jazz Choir is one of six ensembles at GHS and is a touring ensemble comprised of 10 young men and women that sing jazz and popular music. The Jazz choir is very active at Grapevine High School and the surrounding community. The GHS choir department strives to embody the campus motto of "Unity" in all they do.



Upcoming Program

TUESDAY, December 13, 2016
Rotary Christmas Party - Cowboy's Golf Club
6:30 - 10:00 p.m. *RSVP - Alicia Barker*

December 14, 2016
No Meeting due to Christmas Party

December 21, 2016
John Mollet - Story, Song & Spirit

December 28, 2016
No Meeting - Happy New Year!!!

Rotary Four-Way Test

Of the things we think, say or do:

1. Is it the **TRUTH**?
2. Is it **FAIR** to all concerned?
3. Will it build **GOODWILL** and **BETTER FRIENDSHIPS**?
4. Will it be **BENEFICIAL** to all concerned?





Leadership

Club Officers 2016-2017

Juneria Berges
President

Eddie Salame
Vice President & President Elect

Janice Kane
*Vice President & President Elect
Nominee*

LeAnn Brown
Immediate Past President

Janice Kane
Secretary

Kirby Kercheval
Treasurer

Wayne Paul Frank
Sergeants at Arms

Allen Barraclough
Strategic Planning

...

Club Directors

2016-2017

Rick Westfall - Vocational
Lou Hillman - International
Allison Patterson - Club Service
Mary Jo Tellin - Community
Darlene Freed - Youth in Service

2017-2018

Robyn Scott - Vocational
Morgan Nichols - International
Jared Richardson - Club Service
Kevin McNamara - Community
Brandon Corse - Youth in Service

Permanent

Conrad Heede, PDG
Walt Milner, PDG
Tim Smith, PDG

Special Thanks to our Caterers:

Casey Owens, Owner



413 E. Northwest Highway, Grapevine, TX 76051
(817) 481-3212

Grapevine Rotary Christmas Party

Tuesday, December 13, 2016

6:30 p.m. - 10:00 p.m.

Cowboy's Golf Club, 1600 Fairway Drive, Grapevine

Rotarians are Hosted by the Club
Guest—\$50 per person

Reservations to be made with Alicia Barker
ahbbtb@verizon.net



VOCATIONAL RECOGNITION

Julee Vorachard - Teacher Extraordinaire!

Julee Vorachard has been an educator in Grapevine-Colleyville ISD for 8 years. She currently works as a 5th grade teacher at Cannon Elementary – A GCISD STEM School. She holds a bachelor's degree in Biology with a minor in Education from Texas Woman's University. In addition to her service in the classroom, she has served as a First Lego League robotics coach, designed and led extended week science enrichment programs at both the campus level and district level, participated in curriculum writing, served on the math textbook adoption committee, and participated in GCISD's School Leadership Institute. She has shared her work with other educators by presenting at several educator conferences. She has also co-authored and received numerous grants to target achievement gaps through funding field experiences and technology resources for identified student groups. Julee has been selected as the Teacher of Year for Timberline Elementary in 2011, Cannon Elementary in 2015, and for Grapevine-Colleyville ISD in 2015.



GRAPEVINE ROTARY CLUB BLOOD DRIVE SERVING OUR COMMUNITY!

Roger Ackley and Committee are planning the
Grapevine Rotary Club Blood Drive

December 7, 2016
At The REC

Please mark these important dates on your
calendar! Sign up for your time to give today!!!



Leadership Moment

“The holidays are all about getting your entire dysfunctional family under the same roof and hoping the police don’t get called!!!”

Birthdays

Please join us in celebrating the Birthdays of the following members this month:

December 2016

4	Ralph Mattison
13	Paul Coppage
16	Bill O’Daniel
17	Paul Slechta
23	Traci Coy
28	Pamela Eckmann
29	Allen Graves



Anniversaries

Please join us in celebrating the anniversaries of the following members this month:

December, 2016

13	Carolyn Lease (Michael)
13	Bill O’Daniel (Kimberly)
16	Ken Davis (Debbie)
20	Bruno Rumbelow (Stephanie)
30	Steve Janicek (Stefanie)



Flag Days

Meet at 6:45 AM at the Depot to put out flags.
Meet at 5:45 PM at the Depot to pick up flags.

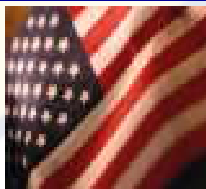

Independence Day	July 4, 2016
Labor Day	September 5, 2016
Remembering 9-11	September 11, 2016
* At Memorial Site (Texan Trail & Hwy 26)	
Columbus Day	October 10, 2016
Veteran’s Day	November 11, 2016
Martin Luther King Day	January 16, 2017
President’s Day	February 20, 2017
Peace Officers Memorial Day	May 15, 2017
Memorial Day	May 29, 2017
Flag Day	June 14, 2017

Grapevine Rotary Club 2016-2017 Committee And Chairmanships

CLUB SERVICE

Directors: Allison Patterson, Jared Richardson

Programs:	Elaine Free
Public Relations/Social Media:	Deb Hinton
	Allison Patterson
Newsletter/Directory:	RaDonna Hessel
Internet Support/Website:	Allison Patterson
Holiday Party:	Alicia Barker
Historical Committee:	Lou Hillman
New Members:	Eddie Salame
Fireside hat:	Walt Milner
Membership and Retention	Walt Milner
	Tim Smith
Freshman Committee:	Allen Barraclough
Scholarship Fund Raising:	RaDonna Hessel
Fun Committee:	LeAnn Brown
	Robyn Scott
Family of Rotary:	Helen Jean Lucas Reed
	Teri Rhodes
Strategic Planning:	Allen Barraclough
Strategic Initiatives Committees:	
Marketing GRC	Marci Junge
Engaging Millennials	Allen Barraclough

COMMUNITY SERVICE

Directors: Mary Jo Tellin, Kevin McNamara

Festivals:	Bill Walsh, Bret Berglund, Rick Navarro and Dennis Luers
Main Street Flags:	Robin Ryan, Bruce Stacy, Bret Berglund, LeAnn Brown, Ralph Mattison
Special Olympics:	Jill Bass, Robyn Scott
Feed Our Kids:	Cas Findlay
DogFest:	Alicia Barker
Student Computer Awards:	Bill Walsh
Health & Blood:	Tina Neely, Roger Ackley
Middle School Adoption:	Rick Westfall Michael Brown, Mary Jo Tellin
Strategic Initiatives Committees:	More Community Service in Grapevine Janice Kane

VOCATIONAL SERVICE

Directors: Rick Westfall, Robyn Scott

Vocational Service Awards:	RaDonna Hessel
Ken Diehm Community Service Award:	Duff O’Dell Debi Meek Eddie Salame
Spirit Awards:	
RITE:	

YOUTH IN SERVICE

Directors: Darlene Freed, Brandon Corse

4-Way Speech Contest:	Jennifer Brecht Carol Record
Scholarship Awards:	Jeff Taber
GHS & CHHS Interact	Darlene Freed Juneria Berges
RYLA:	Darlene Freed
Rotary Youth Exchange:	Janice Kane

INTERNATIONAL SERVICE

Directors: Lou Hillman, Morgan Nichols

Rotary Foundation:	Conrad Heede
Global Grants:	Conrad Heede
Wine Fellowship:	Marci Junge Conrad Heede

Rotary International Officers

John F. Germ

Rotary Club of Chattanooga, Tennessee
Rotary International President

Mary Ann McDuff

The Rotary Club of Denton
Governor District 5790

Marci Junge

The Rotary Club of Grapevine
Lieutenant Governor East

Margaret Potter

The Rotary Club of Metroport
Assistant Governor District 5790

Conrad Heede

Walt Milner
Tim Smith
GRC Past District Governors

Nearby Clubs for Make-Up Meetings

Arlington

Thursdays at Noon at First United
Methodist Church (313 N. Center)

Arlington North

Mondays at 11:50 AM at Olenjack’s Grille
(770 Road to Six Flags East, Suite 100)

Arlington Sunrise

Fridays at 6:45 a.m. Rolling Hills Country
Club, 401 East Lamar Blvd.

Arlington Sunset

Tuesdays at 6:00 PM at J Gilligan’s
(407 East South Street, Arlington)

Arlington West

Tuesdays at Noon at Shady Valley Golf Club
(4001 West Park Row, Arlington)

Colleyville

Tuesday at Noon at Ruggeri’s Italian
Ristorante, (32 Village Lane)

Eagle Mountain - Saginaw

Wednesdays 7:00 AM at Hollenstein Career
and Technology Center • 5501 Marine
Creek Parkway, Fort Worth, TX 76179

Flower Mound

Thursdays at Noon at Salerno’s
Restaurant (3407 Long Prairie Rd., F.M)

Fort Worth East

Mondays at Noon at Meadowbrook
Methodist (3900 Meadowbrook)

Fort Worth North

Wednesdays at Noon at Joe T. Garcia’s
(2201 North Commerce, Fort Worth)

HEB

Tuesdays, at Noon at 1st Baptist Church of
Hurst (Norwood, south of Harwood)

Irving-Las Colinas Rotary

Thursdays at Noon at Las Colinas Country
Club

Keller

Tuesday, Noon, Sky Creek Ranch Golf Club

Lewisville

Wednesdays at Noon at Grotto Restaurant

Lewisville Morning

Thursdays at 7:00 AM at the CCA
Community Room, 200 S. Mill St.

Metroport

Fridays at 7:00 AM at the Marriott-Solana

Mid-Cities Pacesetters Rotary Club

Fridays, 7 AM (Texas Star Golf Course)

Southlake

Friday at Noon at Timarron Country Club
1400 Byron Nelson Parkway

Grapevine Rotary Club Membership Roster

ACKLEY, Roger (2) [#] 612-839-3866 <i>Retired</i> rogackley@msn.com	GRIBBLE, Rocky (15) ^{#T} 817-481-8733 <i>Musical Entertainment</i> rockyg3495@aol.com	QUALLS, Laura 972-814-0960 <i>Travel Agent</i> lqualls@dreamvacations.com
ANALOVITCH, Jay (1) [#] 623-236-0724 <i>Hospice</i> Holdings48@hotmail.com	GUM, Rhett 817-602-1494 <i>Congressional Outreach</i> Rhett.gum@mail.house.gov	RAMSEY, Jan (1) [#] 817-371-1393 <i>Real Estate</i> jan@janramseyrealtor.com
BAKALO, Yuliya 817-908-3717 <i>Realtor</i> yuliyadfw@gmail.com	HAWKINS, Shawn 817-821-8966 <i>Computer Consulting</i> Shawn@bdunn.com	RECORD, Carol Ann (20) ^{##} 817-488-1008 <i>Pastor</i> revcarol@flash.net
BALVIN, Marvin (3) ^{##T} 817-328-1144 <i>Realtor</i> marvinbalvin@kw.com	HEEDE, Conrad (41) ^{PDG ##} 817-235-8110 <i>Real Estate Mgt.</i> ccheede@aol.com	REED, Helen Jean Lucas Reed # 817-329-4776 <i>Public Relations</i> hlreed4@msn.com
BARKER, Alicia 817-673-1561 <i>Office Furniture Sales</i> ahhbttb@verizon.net	HESEL, RaDonna (14) ^{##T} 817 481-1522 <i>Chamber of Commerce CEO</i> RaDonna@GrapevineChamber.org	RICHARDSON, Jared 214-695-2733 <i>Sales Manager</i> jbrichardson@sewell.com
BARRACLOUGH, Allen (15) ^{##} 817-300-9327 <i>Training - Org. Dev.</i> abear727@aol.com	HILLMAN, Lou (31) ^{##T+} 817-481-2573 <i>Real Estate</i> Lou@BHHSLLH.com	RHODES, Teri (3) [#] 817-797-5465 <i>Realtor</i> TeriRhodes@msn.com
BASS, Jill # 469-814-2547 <i>Administrator/PT</i> Jill.bass@baylorhealth.edu	HINTON, Deb 817-657-4772 <i>Retired</i> mardebev@verizon.net	RHODES, Keith # 949-300-5426 <i>CEO</i> Keith.Rhodes@redcross.com
BELOFF III, Alex (47) ^{#+} 817-556-1233 <i>Sales/Training</i> alexbeloff@verizon.net	HUFFMAN, Darrell #T 817-366-5271 <i>Deputy Constable</i> dwh5122@msn.com	RODRIGUEZ, Jesse 817-707-7600 <i>Self-Employed</i> cmredu@gmail.com
BERGES, Juneria (1) [#] 972-304-4368 <i>Non-Profit E.D.</i> jbeddr@gmail.com	HUTTON, Traci D. (5) [#] 817-442-9352 <i>Attorney</i> Traci@TraciHutton.com	RODRIGUEZ, Nadine (H) 817-410-3583 <i>Events Crd.</i> nrodriguez@grapevinetexasusa.gov
BERGLUND, Bret (2) ^{#T} 817-455-1241 <i>Service Manager</i> babgsxr@gmail.com	JANICEK, Steve # 682-888-6506 <i>Corporate Transportation</i> swjanicek@aol.com	ROSS, Christian 817-601-5019 <i>Product Developer</i> hello@eightyniney.com
BLEDSON, Juli 817-300-7159 <i>Residential Realtor</i> juli@jubilblesoe.com	JAY, Randy 817-798-6246 <i>Bank Lending</i> randy.jay@go2fbt.com	RUMBELOW, Bruno (1) ^{#T} 817-410-3104 <i>Municipal Admin.</i> brumbelow@grapevinetexas.gov
BOHSALI-GOURY, Yasmine (H) # 817-247-9895 <i>Restaurateur</i> yasmine316@hotmail.com	JOHNSTON, Don # 682-325-5202 <i>Banking</i> djohnston@premierbank.com	RYAN, Robin (4) ^{#T} 817-251-5501 <i>Superintendent</i> Robin.Ryan@GCISD.net
BRATTON, Sheri (1) 817-908-9767 <i>Marketing / Admin</i> Srf0001@hotmail.com	JONES, Dick (E) [#] 817-421-4617 <i>Pest Control Owner</i> Djppj57@verizon.net	SALAME, Eddie (3) [#] 817-410-3225 <i>Police Administration</i> esalame@grapevinetexas.gov
BRECHT, Jennifer # 817-296-8675 <i>Insurance</i> jbrecht@brechtassoc.com	JUNGE, Marci (27) ^{##+} 817-366-6138 <i>Interior Designer</i> mjunge@aol.com	SALAME, Margie 817-366-5499 <i>Realtor</i> margiesalame@gmail.com
BROWN, Darrell 817-564-3443 <i>Firefighter</i> DBrown@GrapevineTexas.gov	KANE, Janice # (6) 817-251-5480 <i>Foundation E.D.</i> Janice.kane@gcisd.net	SAYERS, Merlyn # 817-412-5101 <i>Blood Bank Mgt.</i> msayers@carterbloodcare.org
BROWN, Kelly # 817-481-7025 <i>Chiropractor</i> brownchiropracticca@gmail.com	KELLY, Mark Lucas # (1) 817-313-8288 <i>Funeral Home</i> mkelly@familyowned.net	SCHAEFER, Shonda # 817-657-1017 <i>Non-Profit Mgt.</i> sschaefer@gracegrapevine.org
BROWN, LeAnn (3) # 817-313-3107 <i>Real Estate</i> labrown@silveroakcre.com	KERCHEVAL, Kirby 817-328-1924 <i>Commercial Lending</i> KirbyKercheval@gmail.com	SCHRIEVER, Stacy #T 817-707-5454 <i>Mortgage Banker</i> stacylynnschriever@gmail.com
BROWN, Michael (1) # 817-874-7817 <i>Financial Advisor</i> Michael.Brown@edwardjones.com	KIMBRO, Marshall 817-287-5616 <i>Banker</i> marshall.kimbrow@legacytexas.com	SCHULTZ, Kirk 515-250-9166 <i>Trainer</i> kirkschultz@gmail.com
BURRUS, Bob (E) ^{##} 817-223-5406 <i>Retired</i> bobburrus7@gmail.com	LEASE, Carolyn # 817-501-8596 <i>Sales</i> Carolyn@cavnarnsmith.com	SCOTT, Robyn #T 817-488-2733 <i>Financial Advisor</i> Robyn.scott@edwardjones.com
CARNES, Matt # 817-722-8811 <i>Marketing</i> matt.carnes@verizon.net	LUERS, Dennis #* 817-832-5886 <i>Real Estate</i> Dennisluers@verizon.net	SHERMAN, Judy (10) ^{##+} 817-366-1119 <i>Financial Advisor</i> judysherman_2000@yahoo.com
COPPAGE, Paul (11) ^{#T} 214-226-0013 <i>Real Estate</i> paulcoppage@yahoo.com	LUERS, Jan Smith (2) [#] 214-202-8700 <i>Event Planning</i> rbsjss@verizon.net	SIBLEY, Melburn (E) ^{##+} 817-329-0821 <i>Pastor</i> jmelburn@aol.com
CORSE, Brandon + 817-608-6868 <i>Financial Advisor</i> brandon.corse@edwardjones.com	MANGRUM, Michael 469-989-7371 <i>Financial Advisor</i> mmangrum@wradvisors.com	SIGLER, JR., E.A. (E) [#] 817-267-6426 <i>School Administrator</i> esigler1@att.net
COY, Chris (8) [#] 817-689-9899 <i>Corporate Finance</i> chriscoydfw@gmail.com	MATTISON, Ralph # 972-897-0117 <i>Winery Owner</i> MattisonR@hotmail.com	SLECHTA, Paul # 817-488-4151 <i>Embroidery/Owner</i> paul@pandasportswear.com
COY, Traci 817-729-0963 <i>CPA</i> traci@tracicoypa.com	MCHUGH, Angela 817-477-7424 <i>Owner</i> angelamchugh737@yahoo.com	SMITH, Peggy # (H) 817-424-1699 <i>Retired</i>
DAVIS, Ken 817-846-7897 <i>Automotive Sales</i> Ken.Davis@Grubbs.com	MCNAMARA, Kevin 972-921-5835 <i>Restaurant Owner</i> Kevin@WiseGuysTX.com	SMITH, Tim PDG (3) ^{##+} 405-207-1019 <i>HR: Training & Dev.</i> tansonsmith@gmail.com
DODSON, Lee # 817-481-1036 <i>Dentist</i> lcdds@aol.com	MEEK, Debi # 817-800-0804 <i>Retail Mgt.</i> debimeek@hotmail.com	STACY, Bruce (2) [#] 337-296-5475 <i>Retired</i> Abs.cfs@verizon.net
DORTCH, Jack (39) [#] 817-481-1421 <i>Insurance</i> jdortch@farmersagent.com	MILLER, Tom 817-706-8733 <i>Owner</i> tom@theliftoffice.com	STEWART, Roy (E) #* 817-481-5824 <i>Real Estate Dev.</i> roy_stewart@peoplepc.com
ECKMANN, Pamela 817-251-5962 <i>Chiropractor</i> DrPamEck@yahoo.com	MILNER, Walt (30) ^{PDG ##+} 817-283-6450 <i>Banker</i> WMilner744@aol.com	TABER, Jeff (3) 405-203-5250 <i>Business Consultant</i> jefftaber@hotmail.com
FANTZ, Debra 817-310-3064 <i>Independent Sales Dir.</i> debfantz@aol.com	MITCHELL, Kevin #T 817-253-9327 <i>Parks Director</i> KMitchell@grapevinetexas.gov	TATE, William "Bill" #T 817-488-8668 <i>Attorney</i> wdte@verizon.net
FICKES, Gary #T 817-581-3600 <i>County Government</i> gfickes650@aol.com	MOLLET, John # 817-481-2559 <i>Pastor</i> JohnM@FUMCG.org	TELLIN, Mary Jo 817-807-3962 <i>Chamber of Commerce</i> MaryJo@GrapevineChamber.org
FINDLAY, Debra "Cas" 626-201-8105 <i>CPA</i> dcfindlay@mycpasonline.com	MOWERY, Colby 817-565-5353 <i>Community Outreach Center Mgr.</i> ColbyMowery@yahoo.com	THOMAS, Jake 972-891-2504 <i>Auto Dent Removal</i> Jake@Dentless.net
FOLIARD, Edward 708-305-4721 <i>Retired Fire Chief</i> EdwardFoliard@gmail.com	NAVARRO, Richard 888-505-2803 <i>Consultant</i> Creativemind.nav@gmail.com	TORRES-LEPP, Amy 214-803-2765 <i>Title Insurance</i> Amy@alamotitletexas.com
FOX, Todd 972-835-9504 <i>Banker</i> todd.fox@frostbank.com	NEAL, Nathaniel (H) 817-329-9911 <i>Printing</i> neal@njgdinc.com	VAN DYKE, Bob (23) ^{##} 817-576-2323 <i>Financial Consultant</i> Robert.VanDyke@Prudential.com
FRANCISCO, Bill (1) [#] 817-946-7785 <i>Sales Management</i> bfrancisco@att.net	NEALY, Tina # 817-329-1668 <i>Events Planning</i> weddings@paradisecovetx.com	WALSH, Bill (10) [#] 817-421-0197 <i>Personnel Mgt.</i> billwalshtx@verizon.net
FRANK, Wayne Paul (6) ^{##} 817-949-2161 <i>Attorney</i> wpfatty@aol.com	NICHOLS, Morgan #* 805-368-3001 <i>Financial Advisor</i> morgan.nichols@ampf.com	WEBSTER, Terry (E) # 214-706-8080 <i>Banker</i> terry.webster@bbvacompass.com
FRANKS, Jon Michael # 817-329-5573 <i>Attorney</i> jonmfranks5@gmail.com	NIX, David (H) 817-975-7720 <i>.....</i> redz28@att.net	WESTFALL, Rick 817-925-9063 <i>Education Administration</i> Rick.Westfall@GCISD.net
FREE, Elaine (28) ^{##} 214-534-1760 <i>Ed. Foundation Consulting</i> Elainefree1@charter.net	NORTON, Bill 817-798-8305 <i>Technical Analyst</i> wnorton7@hotmail.com	WHITE, MATTHEW (H) 254-368-6725 <i>School Administration</i> Matthew.White@gcisd.net
FREED, Darlene # 817-480-6434 <i>Real Estate</i> Jfreed1@hotmail.com	O'DANIEL, Bill 817-310-3555 <i>Banker</i> bodaniel@bnkwest.com	WHITLEY, Rob # 817-296-1659 <i>Commercial Cleaning</i> rwhitleyent@com
GILLETTE, Edie (E) ^{##} 817-481-5050 <i>Public Relations</i> edie_gw@verizon.net	O'DELL, Duff (10) ^{##T} 214-478-3750 <i>Sales/Marketing</i> pdodell@verizon.net	WILBANKS, Paula (H) 817-223-4105 <i>Retired Teacher</i> gigipw@aol.com
GOBEN, Allen 817-515-6670 <i>College Admin.</i> Allen.Goben@tccd.edu	PATTERSON, Allison (2) ^{##} 817-896-1560 <i>Health Management</i> Allison@cover-tek.com	WOODS, Maybelle # (H) 817-481-3846 <i>Retired</i>
GRAVES, Allan # 817-552-7742 <i>Attorney</i> ag@all-lawfirm.com	PINEIDER, Paul (14) ^{##+} 817-410-3700 <i>CPA</i> p.pineider@pfacpa.com	
GRAVES, Angela (1) [#] 817-553-2500 <i>Banking</i> Angela.Graves@go2fbt.com		
GRAY, John (6) ^{##+} 817-701-6349 <i>Petroleum Refining</i> jhgshelton@gmail.com		

* Indicates a new Red Badge member (125)