



Grapevine Rotary Club

Grapevine, Texas • Chartered 1967
District #5790 • Club #1793
www.grapevinerotary.com

January 4, 2017

Meeting Time:
Wednesday Noon
Lancaster Theater
308 South Main

Coming Events

- 01/12 **Rotary Board Meeting**
4:00 p.m.
Grapevine Chamber
- 01/16 **FLAG DUTY**
Martin Luther King Day
6:45 a.m. / 5:45 p.m.
See yellow highlight back page
- 01/18 **Rotary Foundation Meeting**
6:00 p.m.
Main Street Bakery
- 03/20 **Golf for Grads, 8:00 a.m.**
Cowboy's Golf Club
- 05/19-21, 2017 **Main Street Fest**
- 06/10-14, 2017 **Rotary International Convention, Atlanta GA**
- 09/15-17, 2017 **Grapefest**

Log on to our Website:
www.GrapevineRotary.com

Like us on Facebook at:
<http://www.facebook.com/pages/Grapevine-Rotary>

Special Thanks to

Rotary Bulletin Sponsor
Nathaniel Neal, Jake Garcia & Oscar Romero
NJ Graphic Design Inc.
203 E. Worth St., Grapevine, TX 76051
(817)329-9911

For bulletin updates, contact RaDonna Hessel:
RaDonna@GrapevineChamber.org

PROGRAM –Going Off the Grid Over 40

Rachel Marker

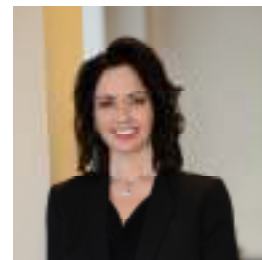

Rachel Vogel Marker was born in Miami, Florida, raised in Bettendorf, Iowa, and made it to Texas in 1998. She received her Graduate Certificate in Marketing from SMU's Cox School of Business, as well as a Bachelor of Science in Business Administration and an Associate's Degree in Marketing from The University of Iowa. She also completed a 3-year apprenticeship in residential/commercial design in Las Vegas, Nevada.

Currently, Marker is Managing Principal of the Texas Markets for Arcturis, a certified woman owned commercial architecture firm. With offices in Fort Worth and Dallas, Texas, and headquartered in St. Louis, Missouri, Arcturis is celebrating 40 years in business in 2017.

Prior to joining Arcturis, Marker owned a professional services consulting firm. She also provided pro-bono strategic planning consulting services via the US State Department's Virtual Fellows Program, where she assisted small business in Latin & South American counties with best business practices.

In 2008, Marker was the Founding President of the Fort Worth Chapter of the Society of Marketing Professional Services (SMPS), and remains active in the organization on a local, regional and national basis. She is also the founder of Networking for No Reason, which promotes networking events around the world.

Marker has been a member of the Downtown Fort Worth Rotary Club since 2009, where she has served on the membership and classifications committee, recruitment and retention committee, programs committee, peace conference committee, international committee, and corporate spelling bee team. She has also been involved with multiple newscasts, pen pals, holiday harmonies, Rotary Blood Drive, planting of daffodils, feeding the hungry, district meetings, and STARS. In addition, she has contributed last meeting notes, personals, and other articles for the Rotograph, served as a community summit facilitator, and is a member of the Rotarian Wine Appreciation Fellowship. Between 2014-2015, Marker embarked on a cultural immersion journey around the world, during which time she interacted with dozens of international Rotarians.

Since 2015, Marker has been an Adjunct Professor for the Texas A&M Tarleton State Fort Worth Campus, focusing on the topic of Professional Development. She also volunteers her time extensively as a long-time facilitator at the WARM Place, an emcee for various non-profits & professional organizations, and as an advocate for Guillain-Barre Syndrome.

Past honors have included YMCA Volunteer of the Year for the Ryan Family YMCA in 2012, and one of 2009's "Great Women of Texas" by the Fort Worth Business Press.

On a personal level, Marker is an Advanced Rescue Scuba Diver and Dive Master-in-training, a Certified Water Aerobics Instructor, and is CPR and first aid certified. She believes in pushing herself mentally as well as physically, and as such has traveled to all 7 continents – a total of 56 countries -- within a 500-day time period, with her husband Steve, 2 backpacks, her business, and a sense of adventure.

Upcoming Program

January 11, 2017

Darius Maggi, M.D. - Restoring Dignity to the Women of Sierra Leone, Africa

January 18, 2017

Juneria Berges - Grapevine Club Assembly

January 25, 2017

Greg Story - The Seven Questions You Always Wanted to Ask A Meteorologist but Were Afraid to Ask

Rotary Four-Way Test

Of the things we think, say or do:

1. Is it the **TRUTH**?
2. Is it **FAIR** to all concerned?
3. Will it build **GOODWILL** and **BETTER FRIENDSHIPS**?
4. Will it be **BENEFICIAL** to all concerned?





Leadership

Club Officers 2016-2017

Juneria Berges
President

Eddie Salame
Vice President & President Elect

Janice Kane
*Vice President & President Elect
Nominee*

LeAnn Brown
Immediate Past President

Janice Kane
Secretary

Kirby Kercheval
Treasurer

Wayne Paul Frank
Sergeants at Arms

Allen Barraclough
Strategic Planning

...

Club Directors

2016-2017

Rick Westfall - Vocational
Lou Hillman - International
Allison Patterson - Club Service
Mary Jo Tellin - Community
Darlene Freed - Youth in Service

2017-2018

Robyn Scott - Vocational
Morgan Nichols - International
Jared Richardson - Club Service
Kevin McNamara - Community
Brandon Corse - Youth in Service

Permanent

Conrad Heede, PDG
Walt Milner, PDG
Tim Smith, PDG

Special Thanks to our Caterers:

Casey Owens, Owner

Bartley's BBQ
Taste of Texas

413 E. Northwest Highway, Grapevine, TX 76051
(817) 481-3212

King of Beers - Rotarian Bill Walsh Commands

Hear Ye, Hear Ye - Please keep the following festival dates open to work in our beloved Rotary Beverage Booth;

May 19, 20 and 21, 2017
Main Street Fest
September 15, 16 and 17, 2017
GrapeFest"



New Member Postings

This is a notice to the club that **Vanessa Wright** has been recommended for membership by sponsor **Edie Gillette**.

This is a notice to the club that **Luca Filippone** has been recommended for membership by sponsor **Janice Kane**.

Any questions or comments on either candidate, contact Club President Juneria Berges.

Save the Date - 2017 Golf for Grads

We will once again be hosting a golf tournament at Cowboy's Golf Club to raise money for scholarships. Please mark on your calendar, Monday, March 20, 2017 - 8:00 a.m.

Since 2010, the Rotary Club has raised and distributed \$152,049.92 in funds for scholarships for our local high school students. On top of that, those students who choose to go to Tarrant County College are able to get their scholarship matched by the TCC Foundation! A majority of our Club members have had some part in either supporting the Golf for Grads tournament or the Raffle held each year. We look forward to adding to this total and helping develop our leaders for tomorrow!

We will also be selecting the 2017 Rotary "Pro". If you have someone that you would like to nominate, email RaDonna Hessel with your suggestion. Special thanks go to our friends at Republic Services who have already committed to being our major sponsor. We will soon be soliciting for other sponsorships, goodie bag items and teams.

If you would like to serve on the Golf for Grads committee, or assist with the Raffle which will be held in April and May, please contact RaDonna Hessel by texting or calling her at 817-481-1522 or email: RaDonna@GrapevineChamber.org



Leadership Moment

Wishing You:

12 Months of Success
 52 Weeks of Laughter
 365 Days of Fun
 8760 Hours of Joy
 525600 Minutes of Good Luck
 & 31536000 Seconds of Happiness
HAPPY NEW YEAR!!!

Grapevine Rotary Club 2016-2017 Committee And Chairmanships

CLUB SERVICE

Directors: Allison Patterson, Jared Richardson

Programs: Elaine Free
 Public Relations/Social Media: Deb Hinton
 Allison Patterson
 Newsletter/Directory: RaDonna Hessel
 Internet Support/Website: Allison Patterson
 Holiday Party: Alicia Barker
 Historical Committee: Lou Hillman
 New Members: Eddie Salame
 Fireside hat: Walt Milner
 Membership and Retention: Walt Milner
 Tim Smith

Freshman Committee: Allen Barraclough
 Scholarship Fund Raising: RaDonna Hessel
 Fun Committee: LeAnn Brown
 Robyn Scott

Family of Rotary: Helen Jean Lucas Reed
 Teri Rhodes

Strategic Planning: Allen Barraclough
 Strategic Initiatives Committees:
 Marketing GRC: Marci Junge
 Engaging Millennials: Allen Barraclough

COMMUNITY SERVICE

Directors: Mary Jo Tellin, Kevin McNamara

Festivals: Bill Walsh,
 Bret Berglund, Rick Navarro and
 Dennis Luers

Main Street Flags: Robin Ryan,
 Bruce Stacy, Bret Berglund,
 LeAnn Brown, Ralph Mattison

Special Olympics: Jill Bass, Robyn Scott
 Feed Our Kids: Cas Findlay
 DogFest: Alicia Barker
 Student Computer Awards: Bill Walsh
 Health & Blood: Tina Neely,
 Roger Ackley

Middle School Adoption: Rick Westfall
 Michael Brown, Mary Jo Tellin

Strategic Initiatives Committees:
 More Community Service in Grapevine
 Janice Kane

VOCATIONAL SERVICE

Directors: Rick Westfall, Robyn Scott

Vocational Service Awards: RaDonna Hessel
 Ken Diehm Community Service Award:

Duff O'Dell
 Debi Meek
 Eddie Salame

Spirit Awards:
 RITE:

YOUTH IN SERVICE

Directors: Darlene Freed, Brandon Corse

4-Way Speech Contest: Jennifer Brecht
 Carol Record

Scholarship Awards: Jeff Taber
 GHS & CHHS Interact: Darlene Freed
 Juneria Berges

RYLA: Darlene Freed
 Rotary Youth Exchange: Janice Kane

INTERNATIONAL SERVICE

Directors: Lou Hillman, Morgan Nichols

Rotary Foundation: Conrad Heede
 Global Grants: Conrad Heede
 Wine Fellowship: Marci Junge
 Conrad Heede

Rotary International Officers

John F. Germ

Rotary Club of Chattanooga, Tennessee
Rotary International President

Mary Ann McDuff

The Rotary Club of Denton
Governor District 5790

Marci Junge

The Rotary Club of Grapevine
Lieutenant Governor East

Margaret Potter

The Rotary Club of Metroport
Assistant Governor District 5790

Conrad Heede

Walt Milner
 Tim Smith
GRC Past District Governors

Nearby Clubs for Make-Up Meetings

Arlington

Thursdays at Noon at First United
 Methodist Church (313 N. Center)

Arlington North

Mondays at 11:50 AM at Olenjack's Grille
 (770 Road to Six Flags East, Suite 100)

Arlington Sunrise

Fridays at 6:45 a.m. Rolling Hills Country
 Club, 401 East Lamar Blvd.

Arlington Sunset

Tuesdays at 6:00 PM at J Gilligan's
 (407 East South Street, Arlington)

Arlington West

Tuesdays at Noon at Shady Valley Golf Club
 (4001 West Park Row, Arlington)

Colleyville

Tuesday at Noon at Ruggeri's Italian
 Ristorante, (32 Village Lane)

Eagle Mountain - Saginaw

Wednesdays 7:00 AM at Hollenstein Career
 and Technology Center • 5501 Marine
 Creek Parkway, Fort Worth, TX 76179

Flower Mound

Thursdays at Noon at Salerno's
 Restaurant (3407 Long Prairie Rd., F.M)

Fort Worth East

Mondays at Noon at Meadowbrook
 Methodist (3900 Meadowbrook)

Fort Worth North

Wednesdays at Noon at Joe T. Garcia's
 (2201 North Commerce, Fort Worth)

HEB

Tuesdays, at Noon at 1st Baptist Church of
 Hurst (Norwood, south of Harwood)

Irving-Las Colinas Rotary

Thursdays at Noon at Las Colinas Country
 Club

Keller

Tuesday, Noon, Sky Creek Ranch Golf Club

Lewisville

Wednesdays at Noon at Grotto Restaurant

Lewisville Morning

Thursdays at 7:00 AM at the CCA
 Community Room, 200 S. Mill St.

Metroport

Fridays at 7:00 AM at the Marriott-Solana

Mid-Cities Pacesetters Rotary Club

Fridays, 7 AM (Texas Star Golf Course)

Southlake

Friday at Noon at Timarron Country Club
 1400 Byron Nelson Parkway

Birthdays

Please join us in celebrating the
 Birthdays of the following members
 this month:



January, 2017

2	Darrell Huffman
5	Kirby Kercheval
5	Tina Nealy
13	Paula Wilbanks
15	Cas Findlay
17	Brian Bingham
17	Angela McHugh
18	Debra Fantz
25	Bruce Stacy
27	Rick Westfall
28	Jesse Rodriguez
28	Judy Sherman

Anniversaries

Please join us in celebrating the anniversaries of the
 following members this month:

January, 2017

1	Darlene Freed (David)
22	E.A. Sigler (Sylvan)
28	Randy Jay (Alex)



Flag Days

Meet at 6:45 AM at the
 Depot to put out flags.
 Meet at 5:45 PM at the
 Depot to pick up flags.

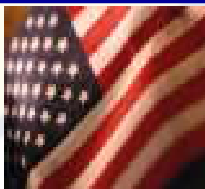

Independence Day	July 4, 2016
Labor Day	September 5, 2016
Remembering 9-11	September 11, 2016
* At Memorial Site (Texan Trail & Hwy 26)	
Columbus Day	October 10, 2016
Veteran's Day	November 11, 2016
Martin Luther King Day	January 16, 2017
President's Day	February 20, 2017
Peace Officers Memorial Day	May 15, 2017
Memorial Day	May 29, 2017
Flag Day	June 14, 2017

Grapevine Rotary Club Membership Roster

ACKLEY, Roger (2)[#] <i>Retired</i> rogackley@msn.com	GRIBBLE, Rocky (15)^{#T} <i>Musical Entertainment</i> rockyg3495@aol.com	QUALLS, Laura <i>Travel Agent</i> lqualls@dreamvacations.com
ANALOVITCH, Jay (1)[#] <i>Hospice</i> Holdings48@hotmail.com	GUM, Rhett <i>Congressional Outreach</i> Rhett.gum@mail.house.gov	RAMSEY, Jan (1)[#] <i>Real Estate</i> jan@janramseyrealtor.com
BAKALO, Yuliya <i>Realtor</i> yuliyadfw@gmail.com	HEEDE, Conrad (41) PDG^{##} <i>Real Estate Mgt.</i> ccheede@aol.com	RECORD, Carol Ann (20)^{##} <i>Pastor</i> revcarol@flash.net
BALVIN, Marvin (3)^{##T} <i>Realtor</i> marvinbalvin@kw.com	HESSEL, RaDonna (14)^{##T} <i>Chamber of Commerce CEO</i> RaDonna@GrapevineChamber.org	REED, Helen Jean Lucas Reed[#] <i>Public Relations</i> hlreed4@msn.com
BARKER, Alicia <i>Office Furniture Sales</i> ahbbtb@verizon.net	HILLMAN, Lou (31)^{##T+} <i>Real Estate</i> Lou@BHLSLH.com	RICHARDSON, Jared <i>Sales Manager</i> jbrichardson@sewell.com
BARRACLOUGH, Allen (15)^{##+} <i>Training - Org. Dev.</i> abear727@aol.com	HINTON, Deb <i>Retired</i> mardebev@verizon.net	RHODES, Teri (3)[#] <i>Realtor</i> TeriRhodes@msn.com
BASS, Jill[#] <i>Administrator/PT</i> Jill.bass@baylorhealth.edu	HUFFMAN, Darrell[#] <i>Deputy Constable</i> dwh5122@msn.com	RHODES, Keith[#] <i>CEO</i> Keith.Rhodes@redcross.com
BELOFF III, Alex (47)^{#+} <i>Sales/Training</i> alexbeloff@verizon.net	HUTTON, Traci D. (5)[#] <i>Attorney</i> Traci@TraciHutton.com	RODRIGUEZ, Jesse <i>Self-Employed</i> cmredu@gmail.com
BERGES, Juneria (1)[#] <i>Non-Profit E.D.</i> jbeddr@gmail.com	JANICEK, Steve[#] <i>Corporate Transportation</i> swjanicek@aol.com	RODRIGUEZ, Nadine (H) <i>Events Crd.</i> nrodriguez@grapevinetexasusa.gov
BERGLUND, Bret (2)^{##T} <i>Service Manager</i> babgsxr@gmail.com	JAY, Randy <i>Bank Lending</i> randy.jay@go2fbt.com	ROSS, Christian <i>Product Developer</i> hello@eightyniney.com
BLEDSE, Juli <i>Residential Realtor</i> juli@julibledsoe.com	JOHNSTON, Don[#] <i>Banking</i> djohnston@premierbank.com	RUMBELOW, Bruno (1)^{#T} <i>Municipal Admin.</i> brumbelow@grapevinetexas.gov
BOHSALI-GOURY, Yasmine (H)[#] <i>Restaurateur</i> yasmine316@hotmail.com	JONES, Dick (E)[#] <i>Pest Control Owner</i> Djpp57@verizon.net	RYAN, Robin (4)^{#T} <i>Superintendent</i> Robin.Ryan@GCISD.net
BRATTON, Sheri (1) <i>Marketing / Admin</i> Srf0001@hotmail.com	JUNGE, Marci (27)^{##+} <i>Interior Designer</i> mjunge@aol.com	SALAME, Eddie (3)[#] <i>Police Administration</i> esalame@grapevinetexas.gov
BRECHT, Jennifer[#] <i>Insurance</i> jbrecht@brechtassoc.com	KANE, Janice[#] (6) <i>Foundation E.D.</i> Janice.kane@gcisd.net	SALAME, Margie <i>Realtor</i> margiesalame@gmail.com
BROWN, Darrell <i>Firefighter</i> DBrown@GrapevineTexas.gov	KELLY, Mark Lucas[#] (1) <i>Funeral Home</i> mkelly@familyowned.net	SAYERS, Merlyn[#] <i>Blood Bank Mgt.</i> msayers@carterbloodcare.org
BROWN, Kelly[#] <i>Chiropractor</i> brownchiropracticca@gmail.com	KERCHEVAL, Kirby <i>Commercial Lending</i> KirbyKercheval@gmail.com	SCHAEFER, Shonda[#] <i>Non-Profit Mgt.</i> sschaefer@gracegrapevine.org
BROWN, LeAnn (3)[#] <i>Real Estate</i> labrown@silveroakcre.com	KIMBRO, Marshall <i>Banker</i> marshall.kimbrow@legacytexas.com	SCHRIEVER, Stacy^{#T} <i>Mortgage Banker</i> stacylynnschriever@gmail.com
BROWN, Michael (1)[#] <i>Financial Advisor</i> Michael.Brown@edwardjones.com	LEASE, Carolyn[#] <i>Sales</i> Carolyn@cavnarsmith.com	SCHULTZ, Kirk <i>Trainer</i> kirkschultz@gmail.com
BURRUS, Bob (E)^{##} <i>Retired</i> bobburrus7@gmail.com	LUERS, Dennis^{##} <i>Real Estate</i> Dennisluers@verizon.net	SCOTT, Robyn^{#T} <i>Financial Advisor</i> Robyn.scott@edwardjones.com
CARNES, Matt[#] <i>Marketing</i> matt.carnes@verizon.net	LUERS, Jan Smith (2)[#] <i>Event Planning</i> rbsjss@verizon.net	SHERMAN, Judy (10)^{##+} <i>Financial Advisor</i> judysherman_2000@yahoo.com
COPPAGE, Paul (11)^{#T} <i>Real Estate</i> paulcoppage@yahoo.com	MANGRUM, Michael <i>Financial Advisor</i> mmangrum@wradvisors.com	SIBLEY, Melburn (E)^{##+} <i>Pastor</i> jmelburn@aol.com
CORSE, Brandon⁺ <i>Financial Advisor</i> brandon.corse@edwardjones.com	MATTISON, Ralph[#] <i>Winery Owner</i> MattisonR@hotmail.com	SIGLER, JR., E.A. (E)[#] <i>School Administrator</i> esigler1@att.net
COY, Chris (8)[#] <i>Corporate Finance</i> chriscoydfw@gmail.com	MAYO, Joy <i>Retired</i> joymayo@verizon.net	SLECHTA, Paul[#] <i>Embroidery/Owner</i> paul@pandasportswear.com
COY, Traci <i>CPA</i> traci@tracicoypa.com	MCHUGH, Angela <i>Owner</i> angelamchugh737@yahoo.com	SMITH, Tim PDG (3)^{##+} <i>HR: Training & Dev.</i> tansonsmith@gmail.com
DAVIS, Ken <i>Automotive Sales</i> Ken.Davis@Grubbs.com	MCNAMARA, Kevin <i>Restaurant Owner</i> Kevin@WiseGuysTX.com	STACY, Bruce (2)[#] <i>Retired</i> Abs.cfs@verizon.net
DODSON, Lee[#] <i>Dentist</i> lccdds@aol.com	MEEK, Debi[#] <i>Retail Mgt.</i> debimeek@hotmail.com	STEWART, Roy (E)^{##} <i>Real Estate Dev.</i> roy_stewart@peoplepc.com
DORTCH, Jack (39)[#] <i>Insurance</i> jdortch@farmersagent.com	MILLER, Tom <i>Owner</i> tom@theliftoffice.com	TABER, Jeff (3) <i>Business Consultant</i> jefftaber@hotmail.com
ECKMANN, Pamela <i>Chiropractor</i> DrPamEck@yahoo.com	MILNER, Walt (30) PDG^{##+} <i>Banker</i> WMilner744@aol.com	TATE, William "Bill"^{#T} <i>Attorney</i> wdtate@verizon.net
FANTZ, Debra <i>Independent Sales Dir.</i> debfantz@aol.com	MITCHELL, Kevin^T <i>Parks Director</i> KMitchell@grapevinetexas.gov	TELLIN, Mary Jo <i>Chamber of Commerce</i> MaryJo@GrapevineChamber.org
FICKES, Gary[#] <i>County Government</i> gfickes650@aol.com	MOLLET, John[#] <i>Pastor</i> JohnM@FUMCG.org	THOMAS, Jake <i>Auto Dent Removal</i> Jake@Dentless.net
FINDLAY, Debra "Cas"[#] <i>CPA</i> dcfindlay@mycpasonline.com	MOWERY, Colby <i>Community Outreach Center Mgr.</i> ColbyMowery@yahoo.com	TORRES-LEPP, Amy <i>Title Insurance</i> Amy@alamotitletexas.com
FOLIARD, Edward <i>Retired Fire Chief</i> EdwardFolliard@gmail.com	NAVARRO, Richard <i>Consultant</i> Creativemind.nav@gmail.com	VAN DYKE, Bob (23)^{##} <i>Financial Consultant</i> Robert.VanDyke@Prudential.com
FOX, Todd <i>Banker</i> todd.fox@frostbank.com	NEAL, Nathaniel (H) <i>Printing</i> neal@njgdinc.com	WALSH, Bill (10)[#] <i>Personnel Mgt.</i> billwalshtx@verizon.net
FRANCISCO, Bill (1)[#] <i>Sales Management</i> bfrancisco@att.net	NEALY, Tina[#] <i>Events Planning</i> weddings@paradisecovetx.com	WEBSTER, Terry (E)[#] <i>Banker</i> terry.webster@bbvacompass.com
FRANK, Wayne Paul (6)^{##} <i>Attorney</i> wpfatty@aol.com	NICHOLS, Morgan^{##} <i>Financial Advisor</i> morgan.nichols@ampf.com	WESTFALL, Rick <i>Education Administration</i> Rick.Westfall@GCISD.net
FRANKS, Jon Michael[#] <i>Attorney</i> jonmfranks5@gmail.com	NIX, David (H) <i>CPA</i> redz28@att.net	WHITE, MATTHEW (H) <i>School Administration</i> Matthew.White@gcisd.net
FREE, Elaine (28)^{##+} <i>Ed. Foundation Consulting</i> Elainefree1@charter.net	NORTON, Bill <i>Technical Analyst</i> wnorton7@hotmail.com	WHITLEY, Rob[#] <i>Commercial Cleaning</i> rwhitleyent@verizon.net
FREED, Darlene[#] <i>Real Estate</i> Jfreed1@hotmail.com	O'DANIEL, Bill <i>Banker</i> bodaniel@bnkwest.com	WILBANKS, Paula (H) <i>Retired Teacher</i> gigipw@aol.com
GILLETTE, Edie (E)^{##+} <i>Public Relations</i> edie_gw@verizon.net	O'DELL, Duff (10)^{##T} <i>Sales/Marketing</i> pdodell@verizon.net	WOODS, Maybelle[#] (H) <i>Retired</i>
GOBEN, Allen <i>College Admin.</i> Allen.Goben@tccd.edu	PATTERSON, Allison (2)^{##+} <i>Health Management</i> Allison@cover-tek.com	
GRAVES, Allan[#] <i>Attorney</i> ag@all-lawfirm.com	PINEIDER, Paul (14)^{##+} <i>CPA</i> p.pineider@pfacpa.com	
GRAVES, Angela (1)[#] <i>Banking</i> Angela.Graves@go2fbt.com		
GRAY, John (6)^{##+} <i>Petroleum Refining</i> jhgshelton@gmail.com		

* Indicates a new Red Badge member (125)