



Grapevine Rotary Club

Grapevine, Texas • Chartered 1967
District #5790 • Club #1793
www.grapevinerotary.com

June 1, 2016

Meeting Time:
Wednesday Noon
Lancaster Theater
308 South Main

Coming Events

- 06/08 Freshman Committee**
11:15 a.m. prior to club meeting.
Topic: Strategic Planning
Presenter: Allen Barraclough
- 06/13 Rotary Golf for Grads, 8 am**
Cowboys Golf Club
Shonda Schaefer, Chairman
- 06/16 Rotary Board Meeting**
4:00 p.m. Grapevine Chamber
200 Vine Street
- 06/14 Flag Duty 6:45 am / 5:45 pm**
FLAG DAY
(Names on back in yellow)
- 06/15 Rotary Foundation Meeting**
6:00 p.m. Main Street Bakery

Log on to our Website:
www.GrapevineRotary.com

Like us on Facebook at:
<http://www.facebook.com/pages/Grapevine-Rotary>

Special Thanks to

Rotary Bulletin Sponsor
Nathanial Neal, Jake Garcia & Oscar Romero
NJ Graphic Design Inc.
203 E. Worth St., Grapevine, TX 76051
(817)329-9911

For bulletin updates, contact RaDonna Hessel:
RaDonna@GrapevineChamber.org

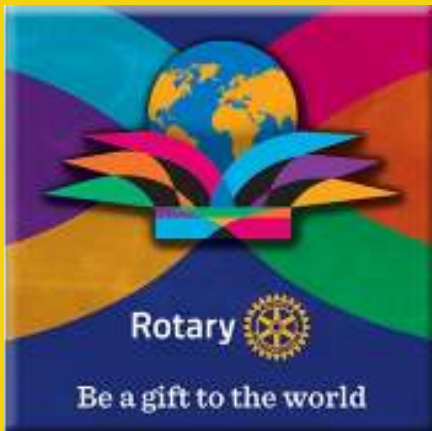

PROGRAM-- NTCOG Area Demographics and Projections for the Future

Mike Eastland

Mike Eastland has been Executive Director of the North Central Texas Council of Governments since December 1, 1992. Mike's public management career spans over 40 years of service in Texas and includes: Assistant to the City Manager in Wichita Falls; Deputy General Manager of the Gulf Coast Waste Disposal Authority in Houston; Assistant City Manager, Richardson; City Manager of Killeen; Deputy City Manager in Waco; and prior to joining NCTCOG, he was City Manager of Carrollton for 8-1/2 years.



Mike has a Bachelors Degree from the University of North Texas and an MPA degree from Texas State University where he was named a Distinguished Public Administration Alumnus in 1993. He has also attended the LBJ/Texas City Management Association's Public Executive Institute.

Mike is a member of the International City Management Association and served on its Executive Board from 1995 to 1997. Texas Supreme Court Chief Justice, Tom Phillips, appointed him to the Judicial Committee on Information Technology. He served on the Texas City Management Association Board in 1983-84 and from 1987 to 1990 and was President in 1989-90. He is also Past-President of the North Texas City Management Association, and formerly sat on the Board of the State Commission on Fire Protection Personnel Standards and Education.

He has been active in civic and community organizations such as United Way, U.S. Savings Bonds, and Boy Scouts of America. He also serves on the University of North Texas' School of Community Services Advisory Board, the Public Administration Advisory Board at the University of Texas - Arlington, the Board of the Greater Dallas Planning Council, the Board of the 2011 Super Bowl Host Committee, the Board of Directors of the North Texas Housing Coalition, and the Board of the Congress of New Urbanism - North Texas Chapter. Mike is married to Vicki Eastland.

They have two daughters and three grandchildren.



Upcoming Program

June 8, 2016

Michael J. Rein - The F-35

June 15, 2016

Scott Podsednik - Challenges, Disappointments & Lessons Learned

June 22, 2016

Fred Campos - Benefits of Social Media for Business

June 29, 2016

LeAnn Brown - Installation of New Officers/Directors

Rotary Four-Way Test

Of the things we think, say or do:

1. Is it the **TRUTH**?
2. Is it **FAIR** to all concerned?
3. Will it build **GOODWILL** and **BETTER FRIENDSHIPS**?
4. Will it be **BENEFICIAL** to all concerned?



Leadership

Club Officers 2015-2016

LeAnn Brown
President

Juneria Berges
Vice President & President Elect

Eddie Salame
*Vice President & President Elect
Nominee*

Robin Ryan
Immediate Past President

Janice Kane
Secretary

Angela Graves
Treasurer

**Mark Lucas Kelly &
Stacy Schriever**
Sergeants at Arms

Allen Barraclough
Strategic Planning

...

Club Directors

2015-2016

Robyn Scott - Vocational
Marci Junge - International
Carolyn Lease - Club Service
Bill Walsh - Community
Jeff Taber - Youth in Service

2016-2017

Rick Westfall - Vocational
Lou Hillman - International
Allison Patterson - Club Service
Mary Jo Tellin - Community
Jan Ramsey - Youth in Service

Permanent

Conrad Heede, PDG
Walt Milner, PDG
Tim Smith, PDG

Special Thanks to our Caterers:

Bartley's BBQ
Taste of Texas

Casey Owens, Owner
413 E. Northwest Highway, Grapevine, TX 76051
(817) 481-3212



Grapevine Rotary Club Golf for Grads Honoring 2016 Rotary "Pro" Darlene Freed

**Monday, June 13,
8:00 a.m. shotgun start
Cowboy's Golf Club**



- ◆ **Title Sponsor - \$5,000:** Republic Services
- ◆ **Platinum Sponsor - \$1,000** (Team, Hole Sponsor & Recognition)
 - LeAnn Brown - Silver Oak Commercial Realty
 - Jared Richardson - Sewell
 - Angela Graves - First Bank Texas
 - Stacy Schriever - Premier Nationwide Lending
- ◆ **Meal Sponsor - \$1,000 (2)** (2 Players, Signage & Recognition)
- ◆ **Goodie Bag Items (140 - Needed: Golf Balls, Golf Towels)**
 - Caps - Paul Slechta - Panda Embroidery
- ◆ **Hole in One Sponsor - \$600** (Signage on hole & carts) Frost
- ◆ **Contest Sponsor-\$300 each** (Sign at hole) (**Needed: Longest Drive, Closest to the Pin**)
 - Closest to the Pin: Jennifer Brecht, Brecht & Associates
 - Jared Richardson, Sewell
 - Longest Drive: Alamo Title Company
- ◆ **Hole Sponsors - \$250** (Signage on hole & carts)

Duff O'Dell - Duff & Patrick O'Dell	Mike Mangum - WR Advisors
Janice Kane	Gary Humble - Grapevine Craft Brewery
Alicia Barker - B&H Office Furniture	Robyn Scott
John Mollet	Carol Record - Unity Church
Ed Folliad	Tina Nealy
- ◆ **Team - \$750, Individual Player - \$200**

RaDonna Hessel - Marvin Hessel	Shonda Schaefer - GRACE
Michael Brown - Edward Jones	Marci Junge - Ron Junge
Paul Slechta - Panda Embroidery	Darrell Huffman
Walt Milner	Mark Kelly - Lucas Funeral Home
Bob Van Dyke	Bruno Rumbelow-City of Grapevine (3)
Allen Barraclough	Gaylord Texan Resort & Conv. Center
Lee Dodson - Faith Christian School	Legacy Texas Bank
Scott Wicke - Bagwell Wicke Investment Group of Raymond James	
- ◆ **Mulligans - \$20 each**, max 2 per player
- ◆ **Raffle Tickets - \$10 each or 6 for \$50** Drawing held on June 13, 2016 at tournament
Prizes will be drawn separately, so you will have three chance to win the following:
 1. A luxurious weekend stay at the exquisite Gaylord Resort on Lake Grapevine
 2. VIP Golf Experience for Four (4) at the prestigious Cowboys Golf Club
 3. Scrumptious dinner at Bob's Steak & Chop House (\$200 Gift Certificate)

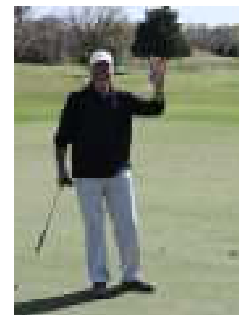

PICK UP YOUR RAFFLE TICKETS TO SELL AT THE MEETING!!!

ROTARY NEW & NOTES

Extra special thank you this week to **Bill Walsh** and every Rotarian who signed up, showed up and poured "up" a great Main Street Fest 2016! We appreciate everyone who represented our club to the community while raising funds to do the great things we do!

HELP WANTED - The Grapevine Rotary will be coordinating and staffing two days of **FEED OUR KIDS**. We are looking for volunteers for June **9th and June 10th, from 10:30 a.m.—1:30 p.m.** Our location will be the **Community Outreach Center**, which is at 3010 Mustang Drive (next to the Mustang/Panther Stadium). If you can't volunteer your time, then a donation would be great to offset the cost of the food. See or email **Mary Jo Tellin** (MaryJo@GrapevineChamber.org) to sign up or donate!!!



Leadership Moment

"There is no need to have it all, just make the best of what you have."

Birthdays

Please join us in celebrating the Birthdays of the following members this month:



June, 2016	
2	Alicia Barker
4	Carol Record
11	Michael Brown
11	Bill Buffington
13	John Gray
16	Jared Richardson
19	Paul Mody
24	John Mollet
25	Jennifer Brecht
29	Terry Webster

Anniversaries

Please join us in celebrating the anniversaries of the following members this month:

June, 2016	
4	Alicia Barker (Brad)
5	Roy Stewart (Joan)
7	Darrell Brown (Lisa)
7	Bill Tate (Betty)
11	Brandon Corse (Susie)
12	Paul Pineider (Susan)
16	Walt Milner (Carol)
17	Debi Meek (Mike)
18	Tom Miller (Catherine)
18	Pamela Eckmann (Lyle)
19	Kirk Schultz (Nancy)
19	Ed Folliard (Karen)
24	Allen Barraclough (Linda)
25	Kevin McNamara (Kimberly)
28	Robin Ryan (Cindy)
30	Eddie & Margie Salame



Flag Days

Meet at 6:45 AM at the Depot to put out flags.
Meet at 5:45 PM at the Depot to pick up flags.

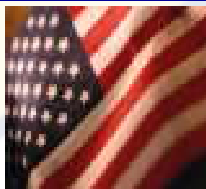

Independence Day	July 4, 2016
Labor Day	September 5, 2016
Remembering 9-11	September 11, 2016
* At Memorial Site (Texan Trail & Hwy 26)	
Columbus Day	October 10, 2016
Veteran's Day	November 11, 2016
Martin Luther King Day	January 18, 2016
President's Day	February 15, 2016
Peace Officers Memorial Day	May 15, 2016
Memorial Day	May 30, 2016
Flag Day	June 14, 2016

Grapevine Rotary Club 2015-2016 Committee And Chairmanships

CLUB SERVICE

Directors: *Carolyn Lease, Allison Patterson*

Programs:	Elaine Free
Public Relations:	Deb Hinton
Social Media:	Allison Patterson
Communications:	Allison Patterson
Newsletter/Directory:	RaDonna Hessel
Internet Support/Website:	Allison Patterson
Holiday Party:	RaDonna Hessel
Historical Committee:	Lou Hillman
Enhance Fund Raising:	Duff O'Dell
New Members:	Juneria Berges
	Tim Smith
Fireside Chat:	Walt Milner
Membership and Retention:	Walt Milner, Tim Smith
Freshman Committee:	Allen Barraclough
Scholarship Fund Raising:	Shonda Schaefer
Make Club More Fun:	Robyn Scott
	LeAnn Brown

Family of Rotary:	Jan Luers
	Helen Jean Lucas Reed
Strategic Planning:	Allen Barraclough
Strategic Initiatives Committees:	
Marketing GRC	Marci Junge
Engaging Millennials	Allen Barraclough

COMMUNITY SERVICE

Directors: *Bill Walsh, Mary Jo Tellin*

Festivals:	Bill Walsh
	Bret Berglund, Rick Navarro, Dennis Luers
Main Street Flags:	Robin Ryan
	Bret Berglund
	Ralph Mattison
	Bruce Stacy
Special Olympics:	Robyn Scott, Jill Bass
Student Computer Awards:	Bill Walsh
Health & Blood:	Tina Nealy
	Gary Fickes, Darlene Freed, Mary Jo Tellin
Middle School Adoption:	Rick Westfall
	Mary Jo Tellin
Strategic Initiatives Committees:	
More Community Service in Grapevine:	Janice Kane

VOCATIONAL SERVICE

Directors: *Robyn Scott, Rick Westfall*

Vocational Service Awards:	RaDonna Hessel
Ken Diehm Community Service Award:	Melburn Sibley
	Debi Meek
Spirit Awards:	Eddie Salame
RITE:	

YOUTH IN SERVICE

Directors: *Jeff Taber, Jan Ramsey*

4-Way Speech Contest:	Jennifer Brecht
	Carol Record
Scholarship Awards:	Jeff Taber
GHS & CHHS Interact:	Darlene Freed
RYLA:	Darlene Freed
Rotary Youth Exchange:	Janice Kane

INTERNATIONAL SERVICE

Directors: *Marci Junge, Lou Hillman*

Rotary Foundation:	Conrad Heede
Global Grants:	Conrad Heede
Wine Fellowship:	Marci Junge
	Conrad Heede

Rotary International Officers

K.R. "Ravi" Ravindran

Rotary Club of Colombo, Western Province, Sri Lanka

Rotary International President

Troy Secord

The Rotary Club of Wichita Falls North
Governor District 5790

Marci Junge

The Rotary Club of Grapevine
Assistant Governor

Conrad Heede

Walt Milner

Tim Smith

Nearby Clubs for Make-Up Meetings

Arlington

Thursdays at Noon at First United Methodist Church (313 N. Center)

Arlington North

Mondays at 11:50 AM at Olenjack's Grille (770 Road to Six Flags East, Suite 100)

Arlington Sunrise

Fridays at 6:45 a.m. Rolling Hills Country Club, 401 East Lamar Blvd.

Arlington Sunset

Tuesdays at 6:00 PM at J Gilligan's (407 East South Street, Arlington)

Arlington West

Tuesdays at Noon at Shady Valley Golf Club (4001 West Park Row, Arlington)

Colleyville

Tuesday at Noon at Ruggeri's Italian Ristorante, (32 Village Lane)

Eagle Mountain - Saginaw

Wednesdays 7:00 AM at Hollenstein Career and Technology Center • 5501 Marine Creek Parkway, Fort Worth, TX 76179

Flower Mound

Thursdays at Noon at Salerno's Restaurant (3407 Long Prairie Rd., F.M)

Fort Worth East

Mondays at Noon at Meadowbrook Methodist (3900 Meadowbrook)

Fort Worth North

Wednesdays at Noon at Joe T. Garcia's (2201 North Commerce, Fort Worth)

HEB

Tuesdays, at Noon at 1st Baptist Church of Hurst (Norwood, south of Harwood)

Irving-Las Colinas Rotary

Thursdays at Noon at Las Colinas Country Club

Keller

Tuesday, Noon, Sky Creek Ranch Golf Club

Lewisville

Wednesdays at Noon at Grotto Restaurant

Lewisville Morning

Thursdays at 7:00 AM at the CCA Community Room, 200 S. Mill St.

Metroport

Fridays at 7:00 AM at the Marriott-Solana

Mid-Cities Pacesetters Rotary Club

Fridays, 7 AM (Texas Star Golf Course)

Southlake

Friday at Noon at Timarron Country Club
1400 Byron Nelson Parkway

Grapevine Rotary Club Membership Roster

ACKLEY, Roger (1) [#] 612-839-3866 <i>Retired</i> rogackley@msn.com	GRIBBLE, Rocky (14) ^{#T} 817-481-8733 <i>Musical Entertainment</i> rockyg3495@aol.com	REED, Helen Jean Lucas Reed # 817-329-4776 <i>Public Relations</i> hreed4@msn.com
ANALOVITCH, Jay # 623-236-0724 <i>Hospice</i> Holdings48@hotmail.com	GUM, Rhett 817-602-1494 <i>Congressional Outreach</i> Rhett.gum@mail.house.gov	RICHARDSON, Jared 214695-2733 <i>Sales Manager</i> jbrichardson@sewell.com
ANTINONE, Patrick 817-919-4122 <i>Education Admin.</i> Patrick.Antinone@gcisd.net	HAWKINS, Shawn 817-821-8966 <i>Computer Consulting</i> Shawn@bdunn.com	RHODES, Teri (2) [#] 817-797-5465 <i>Realtor</i> TeriRhodes@msn.com
BAKALO, Yuliya 817-908-3717 <i>Realtor</i> yuliyaadf@icloud.com	HEEDE, Conrad (40) PDG * [#] 817-235-8110 <i>Real Estate Mgt.</i> ccheede@aol.com	ROBINSON, Paul # 682-234-4992 <i>Orthodontist</i> paulrobinson_dmd@yahoo.com
BALVIN, Marvin (2) ^{*#T} 817-328-1144 <i>Realtor</i> marvinbalvin@kw.com	HESEL, RaDonna (14) ^{*#T} 817 481-1522 <i>Chamber of Commerce CEO</i> RaDonna@GrapevineChamber.org	RODRIGUEZ, Jesse 817-707-7600 <i>Self-Employed</i> cmredu@gmail.com
BARKER, Alicia 817-673-1561 <i>Office Furniture Sales</i> ahhbttb@verizon.net	HILLMAN, Lou (30) ^{*#T+} 817-481-2573 <i>Real Estate</i> Lou@BHHSLLH.com	RODRIGUEZ, Nadine (H) 817-410-3583 <i>Events Crd.</i> nrodriguez@grapevinetexasusa.gov
BARRACLOUGH, Allen (14) ^{*#} 817-300-9327 <i>Training - Org. Dev.</i> abear727@aol.com	HINTON, Deb 817-657-4772 <i>Retired</i> mardebev@verizon.net	ROSS, Christian 817-601-5019 <i>Product Developer</i> hello@eightyniney.com
BASS, Jill # 469-814-2547 <i>Administrator/PT</i> Jill.bass@baylorhealth.edu	HORAK, Curtis 972-302-1907 <i>Sign Co. Owner</i> curt@prioritysignsandgraphics.com	RUMBELOW, Bruno (1) ^{#T} 817-410-3104 <i>Municipal Admin.</i> brumbelow@grapevinetexas.gov
BELOFF III, Alex (46) [#] 817-556-1233 <i>Sales/Training</i> alexbeloff@verizon.net	HUFFMAN, Darrell ^{#T} 817-366-5271 <i>Deputy Constable</i> dwh5122@msn.com	RYAN, Robin (4) ^{#T} 817-251-5501 <i>Superintendent</i> Robin.Ryan@GCISD.net
BERGES, Juneria # 972-304-4368 <i>Non-Profit E.D.</i> jbeddr@gmail.com	HUMBLE, Gary # 214-708-8091 <i>Entrepreneur</i> me@garyhumble.com	SALAME, Eddie (3) [#] 817-410-3225 <i>Police Administration</i> esalame@grapevinetexas.gov
BERGLUND, Bret (2) ^{#T} 817-455-1241 <i>Service Manager</i> babgsxr@gmail.com	HUTTON, Traci D. (5) [#] 817-442-9352 <i>Attorney</i> Traci@TraciHutton.com	SALAME, Margie 817-366-5499 <i>Realtor</i> margiesalame@gmail.com
BOHSALI-GOURY, Yasmine (H) # 817-247-9895 <i>Restaurateur</i> yasmine316@hotmail.com	JANICEK, Steve # 682-888-6506 <i>Corporate Transportation</i> swjanicek@aol.com	SAYERS, Merlyn # 817-412-5101 <i>Blood Bank Mgt.</i> msayers@carterbloodcare.org
BRATTON, Sheri 817-908-9767 <i>Marketing / Admin</i> Srf0001@hotmail.com	JOHNSTON, Don # 682-325-5202 <i>Banking</i> djohnston@nstarbank.com	SCHAEFER, Shonda # 817-657-1017 <i>Non-Profit Mgt.</i> sschaefer@gracegrapevine.org
BRECHT, Jennifer # 817-296-8675 <i>Insurance</i> jbrecht@brechtassoc.com	JONES, Dick (E) # 817-421-4617 <i>Pest Control Owner</i> Dipj57@verizon.net	SCHRIEVER, Stacy ^{#T} 817-707-5454 <i>Mortgage Banker</i> stacylynnschriever@gmail.com
BROWN, Darrell 817-564-3443 <i>Firefighter</i> DBrown@GrapevineTexas.gov	JUNGE, Marci (26) ^{*#+} 817-366-6138 <i>Interior Designer</i> mjunge@aol.com	SCHULTZ, Kirk 515-250-9166 <i>Trainer</i> kirkschultz@gmail.com
BROWN, Kelly # 817-481-7025 <i>Chiropractor</i> brownchiropractic@gmail.com	KANE, Janice # (5) 817-251-5480 <i>Foundation E.D.</i> Janice.kane@gcisd.net	SCOTT, Robyn ^{#T} 817-488-2733 <i>Financial Advisor</i> Robyn.scott@edwardjones.com
BROWN, LeAnn (2) # 817-313-3107 <i>Real Estate</i> labrown@silveroakcre.com	KELLY, Mark Lucas # (1) 817-313-8288 <i>Funeral Home</i> mkelly@familyowned.net	SHERMAN, Judy (9) ^{#+} 817-366-1119 <i>Financial Advisor</i> judysherman_2000@yahoo.com
BROWN, Michael (1) # 817-874-7817 <i>Financial Advisor</i> Michael.Brown@edwardjones.com	KERCHEVAL, Kirby 817-328-1924 <i>Commercial Lending</i> Kirby@KDFactors.com	SIBLEY, Melburn (E) ^{*#+} 817-329-0821 <i>Pastor</i> jmelburn@aol.com
BURRUS, Bob (E) [#] 817-223-5406 <i>Retired</i> bobburrus7@gmail.com	LEASE, Carolyn # 817-501-8596 <i>Sales</i> Carolyn@cavnarsmith.com	SIGLER, JR., E.A. (E) [#] 817-267-6426 <i>School Administrator</i> esigler1@att.net
BUFFINGTON, Bill # 214-2058-7408 <i>Video Productions</i> auditvisuals@gmail.com	LUERS, Dennis ^{*#} 817-832-5886 <i>Real Estate</i> Dennisluers@verizon.net	SLECHTA, Paul # 817-488-4151 <i>Embroidery/Owner</i> paul@pandasportswear.com
CARNES, Matt # 817-722-8811 <i>Marketing</i> matt.carnes@verizon.net	LUERS, Jan Smith (2) [#] 214-202-8700 <i>Event Planning</i> rbsiss@verizon.net	SMITH, Peggy # (H) 817-424-1699 <i>Retired</i>
COPPAGE, Paul (11) ^{#T} 214-226-0013 <i>Real Estate</i> paulcoppage@verizon.net	MANGRUM, Michael 469-989-7371 <i>Financial Advisor</i> mmangrum@wradvisors.com	SMITH, Tim PDG (2) ^{*#} 405-207-1019 <i>HR: Training & Dev.</i> tansonsmith@gmail.com
CORSE, Brandon # 817-608-6868 <i>Financial Advisor</i> brandon.corse@edwardjones.com	MATTISON, Ralph # 972-897-0117 <i>Winery Owner</i> MattisonR@hotmail.com	STACY, Bruce (2) [#] 337-296-5475 <i>Retired</i> Abs.cfs@verizon.net
COY, Chris (8) # 817-689-9899 <i>Corporate Finance</i> chriscoydfw@gmail.com	MCNAMARA, Kevin 972-921-5835 <i>Restaurant Owner</i> Kevin@WiseGuysTX.com	STEWART, Roy (E) [#] 817-481-5824 <i>Real Estate Dev.</i> roy_stewart@peoplepc.com
COY, Traci 817-729-0963 <i>CPA</i> traci@tracicoypa.com	MEEK, Debi # 817-800-0804 <i>Retail Mgt.</i> debimeek@hotmail.com	TABER, Jeff (2) 405-203-5250 <i>Business Consultant</i> jefftaber@hotmail.com
DODSON, Lee # 817-481-1036 <i>Dentist</i> lcdds@aol.com	MILLER, Tom 817-706-8733 <i>Owner</i> tom@theliftoffice.com	TATE, William "Bill" ^{#T} 817-488-8668 <i>Attorney</i> wdte@verizon.net
DORTCH, Jack (38) # 817-481-1421 <i>Insurance</i> jdortch@farmersagent.com	MILNER, Walt (29) PDG ^{*#+} 817-283-6450 <i>Banker</i> WMilner744@aol.com	TELLIN, Mary Jo 817-807-3962 <i>Chamber of Commerce</i> MaryJo@GrapevineChamber.org
ECKMANN, Pamela 817-251-5962 <i>Chiropractor</i> DrPamEck@yahoo.com	MITCHELL, Kevin ^T 817-253-9327 <i>Parks Director</i> KMitchell@grapevinetexas.gov	TORRES-LEPP, Amy 214-803-2765 <i>Title Insurance</i> Amy@alamotitletxas.com
DUNHAM, Rory 817-305-0433 <i>Banking</i> rdunham@premierbank.com	MODY, Paul 682-597-0202 <i>IT Solutions</i> Paul@AbleGroups.com	VAN DYKE, Bob (22) ^{*#} 817-576-2323 <i>Charter Financial Consultant</i> Robert.VanDyke@Prudential.com
FANTZ, Debra 817-310-3064 <i>Independent Sales Dir.</i> debfantz@aol.com	MOLLET, John # 817-481-2559 <i>Pastor</i> JohnM@FUMCG.org	WALSH, Bill (9) [#] 817-421-0197 <i>Personnel Mgt.</i> billwalshx@verizon.net
FICKES, Gary ^{#T} 817-581-3600 <i>County Government</i> gfickes650@aol.com	NAVARRO, Richard 888-505-2803 <i>Consultant</i> Creativemind.nav@gmail.com	WEBSTER, Terry (E) # 214-706-8080 <i>Banker</i> terry.webster@bbva.compass.com
FINDLAY, Debra 626-201-8105 <i>CPA</i> debrafindlay@sbcglobal.net	NEAL, Nathaniel (H) 817-329-9911 <i>Printing</i> neal@njgdinc.com	WESTFALL, Rick 817-925-9063 <i>Education Administration</i> Rick.Westfall@GCISD.net
FOLLIARD, Edward 708-305-4721 <i>Retired Fire Chief</i> EdwardFolliard@gmail.com	NEALY, Tina # 817-329-1668 <i>Events Planning</i> weddings@paradisecovetx.com	WHITE, MATTHEW (H) 254-368-6725 <i>School Administration</i> Matthew.White@gcisd.net
FRANK, Wayne Paul (6) ^{*#} 817-949-2161 <i>Attorney</i> wpfatty@aol.com	NICHOLS, Morgan 805-368-3001 <i>Financial Advisor</i> morgan.nichols@ampf.com	WHITLEY, Rob # 817-296-1659 <i>Commercial Cleaning</i> rwhitleyent@aol.com
FRANCISCO, Bill 817-946-7785 <i>Sales Management</i> bfrancisco@att.net	NIX, David (H) 817-975-7720 <i>Attorney</i> redz28@att.net	WILBANKS, Paula (H) 817-223-4105 <i>Retired Teacher</i> gigipw@aol.com
FRANKS, Jon Michael # 817-329-5573 <i>Attorney</i> jonmfranks5@gmail.com	NORTON, Bill 817-498-9159 <i>Technical Analyst</i> wnorton7@hotmail.com	WOODS, Maybelle # (H) 817-481-3846 <i>Retired</i>
FREE, Elaine (27) ^{#+} 214-534-1760 <i>Ed. Foundation Consulting</i> Elainefree1@charter.net	O'DANIEL, Bill 817-310-3555 <i>Banker</i> bodaniel@bnkwest.com	
FREED, Darlene # 817-480-6434 <i>Real Estate</i> Jfreed1@hotmail.com	O'DELL, Duff (9) ^{#T} 214-478-3750 <i>Sales/Marketing</i> pdodell@verizon.net	
GILLETTE, Edie (E) ^{#+} 817-481-5050 <i>Public Relations</i> edie_gw@verizon.net	PATTERSON, Allison (1) ^{#+} 817-896-1560 <i>Health Management</i> Allison@cover-tek.com	
GOBEN, Allen 817-515-6670 <i>College Admin.</i> Allen.Goben@tccd.edu	PINEIDER, Paul (14) [#] 817-410-3700 <i>CPA</i> p.pineider@pfacpa.com	
GRAVES, Allan # 817-552-7742 <i>Attorney</i> ag@all-lawfirm.com	RAMSEY, Jan (1) [#] 817-371-1393 <i>Real Estate</i> janramsey@remax.net	
GRAVES, Angela 817-553-2500 <i>Banking</i> Angela.Graves@go2fnt.com	RECORD, Carol Ann (19) ^{*#+} 817-488-1008 <i>Pastor</i> revcarol@flash.net	
GRAY, John (6) ^{#+} 817-701-6349 <i>Petroleum Refining</i> jhgshelton@gmail.com		

* Indicates a new Red Badge member (121)