



Grapevine Rotary Club

Grapevine, Texas • Chartered 1967
District #5790 • Club #1793
www.grapevinerotary.com

June 15, 2016

Meeting Time:
Wednesday Noon
Lancaster Theater
308 South Main

Coming Events

06/16 Rotary Board Meeting
4:00 p.m. (NEW LOCATION)
City Manager's Board Room
at City Hall

06/15 Rotary Foundation Meeting
6:00 p.m. Main Street Bakery

06/23 Last Happy Hour - "Out with the old, in with the New"
5:00 p.m., Sloan & Williams
(Texas Street Location)

07/04 Flag Duty 6:45 am / 5:45 pm
INDEPENDENCE DAY
(Names on back in yellow)

Log on to our Website:
www.GrapevineRotary.com

Like us on Facebook at:
<http://www.facebook.com/pages/Grapevine-Rotary>

Special Thanks to

Rotary Bulletin Sponsor
Nathaniel Neal, Jake Garcia & Oscar Romero
NJ Graphic Design Inc.
203 E. Worth St., Grapevine, TX 76051
(817)329-9911

For bulletin updates, contact RaDonna Hessel:
RaDonna@GrapevineChamber.org

PROGRAM - Challenges, Disappointments & Lessons Learned

Scott Podsednik

Scott Podsednik grew up in the town of West, Texas with dreams of playing professional baseball. In 1994, he was signed by the Texas Rangers and began playing minor league ball immediately after he graduated from high school.



Scott made his major league debut playing with the Seattle Mariners in 2001. The Milwaukee Brewers acquired Scott in 2003 and he went on to win nearly every rookie of the year award available during that season. In 2004, he led the league with 70 stolen bases and earned the honor of being selected to his first All-Star game in 2005. However, the highlight of his career occurred when Scott helped lead the Chicago White Sox to their 2005 World Series Championship by hitting a Game Two walk-off home run – only the 14th in World Series history.

Scott's path to greatness in the world of Major League Baseball was not easy however. He languished in the minor leagues for many years, frustrated by his inability to fully tap his potential as a player. How he transitioned to the pinnacle of success as a professional baseball player is an inspiring story of grit, determination, resilience and absolute focus.



Scott is now retired from Major League Baseball and lives in Dallas. He is here today to talk to us about the challenges and disappointments he experienced early in his career and the lessons he learned about what it takes to succeed at the highest level.

Upcoming Program

June 22, 2016

Fred Campos - Benefits of Social Media for Business

June 29, 2016

LeAnn Brown - Installation of New Officers/Directors

July 6, 2016

Donald Graves - World War II Service

July 13, 2016

Allan Saxe - The Presidential Campaign

Rotary Four-Way Test

Of the things we think, say or do:

1. Is it the **TRUTH**?
2. Is it **FAIR** to all concerned?
3. Will it build **GOODWILL** and **BETTER FRIENDSHIPS**?
4. Will it be **BENEFICIAL** to all concerned?





Leadership

Club Officers 2015-2016

LeAnn Brown
President

Juneria Berges
Vice President & President Elect

Eddie Salame
*Vice President & President Elect
Nominee*

Robin Ryan
Immediate Past President

Janice Kane
Secretary

Angela Graves
Treasurer

**Mark Lucas Kelly &
Stacy Schriever**
Sergeants at Arms

Allen Barraclough
Strategic Planning

...

Club Directors

2015-2016

Robyn Scott - Vocational
Marci Junge - International
Carolyn Lease - Club Service
Bill Walsh - Community
Jeff Taber - Youth in Service

2016-2017

Rick Westfall - Vocational
Lou Hillman - International
Allison Patterson - Club Service
Mary Jo Tellin - Community
Jan Ramsey - Youth in Service

Permanent

Conrad Heede, PDG
Walt Milner, PDG
Tim Smith, PDG

Special Thanks to our Caterers:

Bartley's BBQ
Taste of Texas

Casey Owens, Owner
413 E. Northwest Highway, Grapevine, TX 76051
(817) 481-3212



Thanks to everyone who supported
Grapevine Rotary Club Golf for Grads
Honoring 2016 Rotary "Pro"
Darlene Freed

- ◆ **Title Sponsor:** Republic Services
- ◆ **Platinum Sponsors:**
 - LeAnn Brown - Silver Oak Commercial Realty
 - Jared Richardson - Sewell
 - Angela Graves - First Bank Texas
 - Stacy Schriever - Premier Nationwide Lending
- ◆ **Goodie Bag Caps:** Caps - Paul Slechta - Panda Embroidery
- ◆ **Hole in One Sponsor:** Frost
- ◆ **Contest Sponsors:**
 - Closest to the Pin: Jennifer Brecht, Brecht & Associates
 - Jared Richardson, Sewell
 - Longest Drive: Alamo Title Company
- ◆ **Hole Sponsors:**

Duff O'Dell - Duff & Patrick O'Dell	Mike Mangum - WR Advisors
Janice Kane	Robyn Scott
John Mollet	Carol Record - Unity Church
Ed Folliad	Tina Nealy
Gary Humble - Grapevine Craft Brewery	
Alicia Barker - B&H Office Furniture	
- ◆ **Teams:**

RaDonna Hessel - Marvin Hessel	Shonda Schaefer - GRACE
Michael Brown - Edward Jones	Marci Junge - Ron Junge
Marvin Balvin	Curt Horack
Walt Milner	Mark Kelly - Lucas Funeral Home
Bob Van Dyke	Bruno Rumbelow-City of Grapevine
Allen Barraclough	Gaylord Texan Resort & Conv. Ctr
Lee Dodson-Faith Christian School	Legacy Texas Bank
Brandon Course	Bagwell Wicke Investment Group of Raymond James
- ◆ **Prize Sponsor:** Wise Guys Pizzeria
- ◆ **Raffle Sales:** All club members who sold tickets!!!!

EXTRA SPECIAL THANKS TO SHONDA SCHAEFER AND HER GOLF COMMITTEE IN PUTTING TOGETHER THIS YEAR'S EVENT!!!

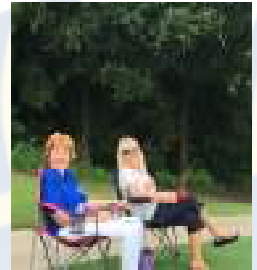
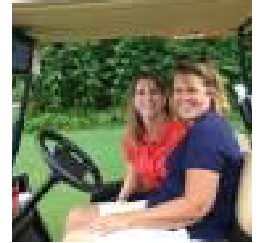

Feed Our Kids - Thanks to everyone who stepped up to lend a hand and share a meal - especially "Captain" Mary Jo Tellin!



Leadership Moment

"It is a rough road that leads to the heights of greatness." *Lucius Seneca*

Birthdays

Please join us in celebrating the Birthdays of the following members this month:



June, 2016	
2	Alicia Barker
4	Carol Record
11	Michael Brown
11	Bill Buffington
13	John Gray
16	Jared Richardson
19	Paul Mody
24	John Mollet
25	Jennifer Brecht
29	Terry Webster

Anniversaries

Please join us in celebrating the anniversaries of the following members this month:

June, 2016	
4	Alicia Barker (Brad)
5	Roy Stewart (Joan)
7	Darrell Brown (Lisa)
7	Bill Tate (Betty)
11	Brandon Corse (Susie)
12	Paul Pineider (Susan)
16	Walt Milner (Carol)
17	Debi Meek (Mike)
18	Tom Miller (Catherine)
18	Pamela Eckmann (Lyle)
19	Kirk Schultz (Nancy)
19	Ed Folliard (Karen)
24	Allen Barraclough (Linda)
25	Kevin McNamara (Kimberly)
28	Robin Ryan (Cindy)
30	Eddie & Margie Salame



Flag Days

Meet at 6:45 AM at the Depot to put out flags.
Meet at 5:45 PM at the Depot to pick up flags.

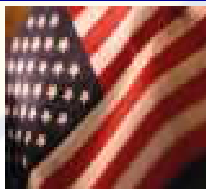

Independence Day	July 4, 2016
Labor Day	September 5, 2016
Remembering 9-11	September 11, 2016
* At Memorial Site (Texan Trail & Hwy 26)	
Columbus Day	October 10, 2016
Veteran's Day	November 11, 2016
Martin Luther King Day	January 18, 2016
President's Day	February 15, 2016
Peace Officers Memorial Day	May 15, 2016
Memorial Day	May 30, 2016
Flag Day	June 14, 2016

Grapevine Rotary Club 2015-2016 Committee And Chairmanships

CLUB SERVICE

Directors: *Carolyn Lease, Allison Patterson*

Programs:	Elaine Free
Public Relations:	Deb Hinton
Social Media:	Allison Patterson
Communications:	Allison Patterson
Newsletter/Directory:	RaDonna Hessel
Internet Support/Website:	Allison Patterson
Holiday Party:	RaDonna Hessel
Historical Committee:	Lou Hillman
Enhance Fund Raising:	Duff O'Dell
New Members:	Juneria Berges
	Tim Smith
Fireside Chat:	Walt Milner
Membership and Retention:	Walt Milner, Tim Smith
Freshman Committee:	Allen Barraclough
Scholarship Fund Raising:	Shonda Schaefer
Make Club More Fun:	Robyn Scott
	LeAnn Brown

Family of Rotary:	Jan Luers
	Helen Jean Lucas Reed
Strategic Planning:	Allen Barraclough
Strategic Initiatives Committees:	
Marketing GRC	Marci Junge
Engaging Millennials	Allen Barraclough

COMMUNITY SERVICE

Directors: *Bill Walsh, Mary Jo Tellin*

Festivals:	Bill Walsh
	Bret Berglund, Rick Navarro, Dennis Luers
Main Street Flags:	Robin Ryan
	Bret Berglund
	Ralph Mattison
	Bruce Stacy
Special Olympics:	Robyn Scott, Jill Bass
Student Computer Awards:	Bill Walsh
Health & Blood:	Tina Nealy
	Gary Fickes, Darlene Freed, Mary Jo Tellin
Middle School Adoption:	Rick Westfall
	Mary Jo Tellin
Strategic Initiatives Committees:	
	More Community Service in Grapevine
	Janice Kane

VOCATIONAL SERVICE

Directors: *Robyn Scott, Rick Westfall*

Vocational Service Awards:	RaDonna Hessel
Ken Diehm Community Service Award:	Melburn Sibley
	Debi Meek
Spirit Awards:	Eddie Salame
RITE:	

YOUTH IN SERVICE

Directors: *Jeff Taber, Jan Ramsey*

4-Way Speech Contest:	Jennifer Brecht
	Carol Record
Scholarship Awards:	Jeff Taber
GHS & CHHS Interact	Darlene Freed
RYLA:	Darlene Freed
Rotary Youth Exchange:	Janice Kane

INTERNATIONAL SERVICE

Directors: *Marci Junge, Lou Hillman*

Rotary Foundation:	Conrad Heede
Global Grants:	Conrad Heede
Wine Fellowship:	Marci Junge
	Conrad Heede

Rotary International Officers

K.R. "Ravi" Ravindran

Rotary Club of Colombo, Western Province, Sri Lanka

Rotary International President

Troy Secord

The Rotary Club of Wichita Falls North
Governor District 5790

Marci Junge

The Rotary Club of Grapevine
Assistant Governor

Conrad Heede

Walt Milner

Tim Smith

Nearby Clubs for Make-Up Meetings

Arlington

Thursdays at Noon at First United Methodist Church (313 N. Center)

Arlington North

Mondays at 11:50 AM at Olenjack's Grille (770 Road to Six Flags East, Suite 100)

Arlington Sunrise

Fridays at 6:45 a.m. Rolling Hills Country Club, 401 East Lamar Blvd.

Arlington Sunset

Tuesdays at 6:00 PM at J Gilligan's (407 East South Street, Arlington)

Arlington West

Tuesdays at Noon at Shady Valley Golf Club (4001 West Park Row, Arlington)

Colleyville

Tuesday at Noon at Ruggeri's Italian Ristorante, (32 Village Lane)

Eagle Mountain - Saginaw

Wednesdays 7:00 AM at Hollenstein Career and Technology Center • 5501 Marine Creek Parkway, Fort Worth, TX 76179

Flower Mound

Thursdays at Noon at Salerno's Restaurant (3407 Long Prairie Rd., F.M)

Fort Worth East

Mondays at Noon at Meadowbrook Methodist (3900 Meadowbrook)

Fort Worth North

Wednesdays at Noon at Joe T. Garcia's (2201 North Commerce, Fort Worth)

HEB

Tuesdays, at Noon at 1st Baptist Church of Hurst (Norwood, south of Harwood)

Irving-Las Colinas Rotary

Thursdays at Noon at Las Colinas Country Club

Keller

Tuesday, Noon, Sky Creek Ranch Golf Club

Lewisville

Wednesdays at Noon at Grotto Restaurant

Lewisville Morning

Thursdays at 7:00 AM at the CCA Community Room, 200 S. Mill St.

Metroport

Fridays at 7:00 AM at the Marriott-Solana

Mid-Cities Pacesetters Rotary Club

Fridays, 7 AM (Texas Star Golf Course)

Southlake

Friday at Noon at Timarron Country Club
1400 Byron Nelson Parkway

Grapevine Rotary Club Membership Roster

ACKLEY, Roger (1) [#] 612-839-3866 <i>Retired</i> rogackley@msn.com	GRIBBLE, Rocky (14) ^{#T} 817-481-8733 <i>Musical Entertainment</i> rockyg3495@aol.com	RAMSEY, Jan (1) [#] 817-371-1393 <i>Real Estate</i> janramsey@remax.net
ANALOVITCH, Jay [#] 623-236-0724 <i>Hospice</i> Holdings48@hotmail.com	GUM, Rhett 817-602-1494 <i>Congressional Outreach</i> Rhett.gum@mail.house.gov	RECORD, Carol Ann (19) ^{**#} 817-488-1008 <i>Pastor</i> revcarol@flash.net
ANTINONE, Patrick 817-919-4122 <i>Education Admin.</i> Patrick.Antinone@gcisd.net	HAWKINS, Shawn 817-821-8966 <i>Computer Consulting</i> Shawn@bdunn.com	REED, Helen Jean Lucas Reed [#] 817-329-4776 <i>Public Relations</i> hlreed4@msn.com
BAKALO, Yuliya 817-508-3717 <i>Realtor</i> yuliyadfw@gmail.com	HEEDE, Conrad (40) PDG ^{**#} 817-235-8110 <i>Real Estate Mgt.</i> ccheede@aol.com	RICHARDSON, Jared 214-695-2733 <i>Sales Manager</i> jbrichardson@sewell.com
BALVIN, Marvin (2) ^{**#T} 817-328-1144 <i>Realtor</i> marvinbalvin@kw.com	HESEL, RaDonna (14) ^{**#T} 817-481-1522 <i>Chamber of Commerce CEO</i> RaDonna@GrapevineChamber.org	RHODES, Teri (2) [#] 817-797-5465 <i>Realtor</i> TeriRhodes@msn.com
BARKER, Alicia 817-673-1561 <i>Office Furniture Sales</i> ahhbttb@verizon.net	HILLMAN, Lou (30) ^{**#T+} 817-481-2573 <i>Real Estate</i> Lou@BHSLH.com	ROBINSON, Paul [#] 817-425-4992 <i>Orthodontist</i> paulrobinson_dmd@yahoo.com
BARRACLOUGH, Allen (14) ^{**#} 817-300-9327 <i>Training - Org. Dev.</i> abear727@aol.com	HINTON, Deb 817-657-4772 <i>Retired</i> mardebev@verizon.net	RODRIGUEZ, Jesse 817-707-7600 <i>Self-Employed</i> cmredu@gmail.com
BASS, Jill [#] 469-814-2547 <i>Administrator/PT</i> Jill.bass@baylorhealth.edu	HORAK, Curtis 972-302-1907 <i>Sign Co. Owner</i> curt@prioritysignsandgraphics.com	RODRIGUEZ, Nadine (H) 817-410-3583 <i>Events Crd</i> nrodriguez@grapevinetexasusa.gov
BELOFF III, Alex (46) [#] 817-556-1233 <i>Sales/Training</i> alexbeloff@verizon.net	HUFFMAN, Darrell ^{#T} 817-366-5271 <i>Deputy Constable</i> dwh5122@msn.com	ROSS, Christian 817-601-5019 <i>Product Developer</i> hello@eightyninety.com
BERGES, Juneria [#] 972-304-4368 <i>Non-Profit E.D.</i> jbeddr@gmail.com	HUMBLE, Gary [#] 214-708-8091 <i>Entrepreneur</i> me@garyhumble.com	RUMBELOW, Bruno (1) ^{#T} 817-410-3104 <i>Municipal Admin.</i> brumbelow@grapevinetexas.gov
BERGLUND, Bret (2) ^{#T} 817-455-1241 <i>Service Manager</i> babgsxr@gmail.com	HUTTON, Traci D. (5) [#] 817-442-9352 <i>Attorney</i> Traci@TraciHutton.com	RYAN, Robin (4) ^{#T} 817-251-5501 <i>Superintendent</i> Robin.Ryan@GCISD.net
BOHSALI-GOURY, Yasmine (H) [#] 817-247-9895 <i>Restaurateur</i> yasmine316@hotmail.com	JANICEK, Steve [#] 682-888-6506 <i>Corporate Transportation</i> swjanicek@aol.com	SALAME, Eddie (3) [#] 817-410-3225 <i>Police Administration</i> esalame@grapevinetexas.gov
BRATTON, Sheri 817-908-9767 <i>Marketing / Admin</i> Srf0001@hotmail.com	JAY, Randy 817-798-6246 <i>Bank Lending</i> randy.jay@go2fbt.com	SALAME, Margie 817-366-5499 <i>Realtor</i> margiesalame@gmail.com
BRECHT, Jennifer [#] 817-296-8675 <i>Insurance</i> jbrecht@brechtassoc.com	JOHNSTON, Don [#] 682-325-5202 <i>Banking</i> djohnston@nstarbank.com	SAYERS, Merlyn [#] 817-412-5101 <i>Blood Bank Mgt.</i> msayers@carterbloodcare.org
BROWN, Darrell 817-564-3443 <i>Firefighter</i> DBrown@GrapevineTexas.gov	JONES, Dick (E) [#] 817-421-4617 <i>Pest Control Owner</i> Djpp57@verizon.net	SCHAEFER, Shonda [#] 817-657-1017 <i>Non-Profit Mgt.</i> sschaefer@gracegrapevine.org
BROWN, Kelly [#] 817-481-7025 <i>Chiropractor</i> brownchiropracticca@gmail.com	JUNGE, Marci (26) ^{**#} 817-366-6138 <i>Interior Designer</i> mjunge@aol.com	SCHRIEVER, Stacy ^{#T} 817-707-5454 <i>Mortgage Banker</i> stacylynnschriever@gmail.com
BROWN, LeAnn (2) [#] 817-313-3107 <i>Real Estate</i> labrown@silveroakcre.com	KANE, Janice [#] (5) 817-251-5480 <i>Foundation E.D.</i> Janice.kane@gcisd.net	SCHULTZ, Kirk 515-250-9166 <i>Trainer</i> kirkschultz@gmail.com
BROWN, Michael (1) [#] 817-874-7817 <i>Financial Advisor</i> Michael.Brown@edwardjones.com	KELLY, Mark Lucas [#] (1) 817-313-8288 <i>Funeral Home</i> mkelly@familyowned.net	SCOTT, Robyn ^{#T} 817-488-2733 <i>Financial Advisor</i> Robyn.scott@edwardjones.com
BURRUS, Bob (E) ^{**#} 817-223-5406 <i>Retired</i> bobburrus7@gmail.com	KERCHEVAL, Kirby 817-328-1924 <i>Commercial Lending</i> Kirby@KDFactors.com	SHERMAN, Judy (9) ^{#+} 817-366-1119 <i>Financial Advisor</i> judysherman_2000@yahoo.com
BUFFINGTON, Bill [#] 214-2058-7408 <i>Video Productions</i> auditvisuals@gmail.com	LEASE, Carolyn [#] 817-501-8596 <i>Sales</i> Carolyn@cavnarsmith.com	SIBLEY, Melburn (E) ^{**#} 817-329-0821 <i>Pastor</i> jmelburn@aol.com
CARNES, Matt [#] 817-722-8811 <i>Marketing</i> matt.carnes@verizon.net	LUERS, Dennis ^{**#} 817-832-5886 <i>Real Estate</i> Dennisluers@verizon.net	SIGLER, JR., E.A. (E) [#] 817-267-6426 <i>School Administrator</i> esigler1@att.net
COPPAGE, Paul (11) ^{#T} 214-226-0013 <i>Real Estate</i> paulcoppage@yahoo.com	LUERS, Jan Smith (2) [#] 214-202-8700 <i>Event Planning</i> rbsjss@verizon.net	SLECHTA, Paul 817-488-4151 <i>Embroidery/Owner</i> paul@pandasportswear.com
CORSE, Brandon ⁺ 817-608-6868 <i>Financial Advisor</i> brandon.corse@edwardjones.com	MANGRUM, Michael 469-989-7371 <i>Financial Advisor</i> mmangrum@wradvisors.com	SMITH, Peggy [#] (H) 817-424-1699 <i>Retired</i>
COY, Chris (8) [#] 817-689-9899 <i>Corporate Finance</i> chriscoydfw@gmail.com	MATTISON, Ralph [#] 972-897-0117 <i>Winery Owner</i> MattisonR@hotmail.com	SMITH, Tim PDG (2) ^{**#} 405-207-1019 <i>HR Training & Dev.</i> tansonsmith@gmail.com
COY, Traci 817-729-0963 <i>CPA</i> traci@tracicoypa.com	MCNAMARA, Kevin 972-921-5835 <i>Restaurant Owner</i> Kevin@WiseGuysTX.com	STACY, Bruce (2) [#] 337-296-5475 <i>Retired</i> Abs_rfs@verizon.net
DODSON, Lee [#] 817-481-1036 <i>Dentist</i> lcdds@aol.com	MEEK, Debi [#] 817-800-0804 <i>Retail Mgt.</i> debimeek@hotmail.com	STEWART, Roy (E) ^{**#} 817-481-5824 <i>Real Estate Dev.</i> roy_stewart@peoplepc.com
DORTCH, Jack (38) [#] 817-481-1421 <i>Insurance</i> jdortch@farmersagent.com	MILLER, Tom 817-706-8733 <i>Owner</i> tom@theliftoffice.com	TABER, Jeff (2) 405-203-5250 <i>Business Consultant</i> jefftaber@hotmail.com
ECKMANN, Pamela 817-251-5962 <i>Chiropractor</i> DrPamEck@yahoo.com	MILNER, Walt (29) PDG ^{**#} 817-283-6450 <i>Banker</i> WMilner744@aol.com	TATE, William "Bill" ^{#T} 817-488-8668 <i>Attorney</i> wdte@verizon.net
DUNHAM, Rory 817-305-0433 <i>Banking</i> rdunham@premierbank.com	MITCHELL, Kevin ^T 817-253-9327 <i>Parks Director</i> KMitchell@grapevinetexas.gov	TELLIN, Mary Jo 817-807-3962 <i>Chamber of Commerce</i> MaryJo@GrapevineChamber.org
FANTZ, Debra 817-310-3064 <i>Independent Sales Dir.</i> debfantz@aol.com	MODY, Paul 682-597-0202 <i>IT Solutions</i> Paul@AbleGroups.com	THOMAS, Jake 972-891-2504 <i>Auto Dent Removal</i> Jake@Dentless.net
FICKES, Gary ^{#T} 817-581-3600 <i>County Government</i> gfickes650@aol.com	MOLLET, John [#] 817-481-2559 <i>Pastor</i> JohnM@FUMCG.org	TORRES-LEPP, Amy 214-803-2765 <i>Title Insurance</i> Amy@alamotitletexas.com
FINDLAY, Debra 626-201-8105 <i>CPA</i> debrafindlay@sbccglobal.net	NAVARRO, Richard 888-505-2803 <i>Consultant</i> Creativemind.nav@gmail.com	VAN DYKE, Bob (22) ^{**#} 817-576-2323 <i>Charter Financial Consultant</i> Robert.VanDyke@Prudential.com
FOLIARD, Edward 708-305-4721 <i>Retired Fire Chief</i> EdwardFoliard@gmail.com	NEAL, Nathaniel (H) 817-329-9911 <i>Printing</i> neal@njgdinc.com	WALSH, Bill (9) [#] 817-421-0197 <i>Personnel Mgt.</i> billwalshbx@verizon.net
FRANK, Wayne Paul (6) ^{**#} 817-949-2161 <i>Attorney</i> wpfatty@aol.com	NEALY, Tina [#] 817-329-1668 <i>Events Planning</i> weddings@paradisecovetx.com	WEBSTER, Terry (E) [#] 214-706-8080 <i>Banker</i> terry.webster@bbvacompass.com
FRANCISCO, Bill 817-946-7785 <i>Sales Management</i> bfrancisco@att.net	NICHOLS, Morgan 805-368-3001 <i>Financial Advisor</i> morgan.nichols@ampf.com	WESTFALL, Rick 817-925-9063 <i>Education Administration</i> Rick.Westfall@GCISD.net
FRANKS, Jon Michael [#] 817-329-5573 <i>Attorney</i> jonmfranks5@gmail.com	NIX, David (H) 817-975-7720 <i>Technical Analyst</i> red228@att.net	WHITE, MATTHEW (H) 254-368-6725 <i>School Administration</i> Matthew.White@gcisd.net
FREE, Elaine (27) ^{**#} 214-534-1760 <i>Ed. Foundation Consulting</i> Elainefree1@charter.net	NORTON, Bill 817-498-9159 <i>Technical Analyst</i> wnorton7@hotmail.com	WHITLEY, Rob [#] 817-296-1659 <i>Commercial Cleaning</i> rwhitleyent@aol.com
FREED, Darlene [#] 817-480-6434 <i>Real Estate</i> Jfreed1@hotmail.com	O'DANIEL, Bill 817-310-3555 <i>Banker</i> bodaniel@bnkwest.com	WILBANKS, Paula (H) 817-223-4105 <i>Retired Teacher</i> gigipw@aol.com
GILLETTE, Edie (E) ^{**#} 817-481-5050 <i>Public Relations</i> edie_gw@verizon.net	O'DELL, Duff (9) ^{**#T} 214-478-3750 <i>Sales/Marketing</i> pdodell@verizon.net	WOODS, Maybelle [#] (H) 817-481-3846 <i>Retired</i>
GOBEN, Allen 817-515-6670 <i>College Admin.</i> Allen.Goben@tccd.edu	PATTERSON, Allison (1) ^{**#} 817-896-1560 <i>Health Management</i> Allison@cover-tek.com	
GRAVES, Allan [#] 817-552-7742 <i>Attorney</i> ag@all-lawfirm.com	PINEIDER, Paul (14) ^{**#} 817-410-3700 <i>CPA</i> p.pineider@pfacpa.com	
GRAVES, Angela 817-553-2500 <i>Banking</i> Angela.Graves@go2fbt.com	QUALLS, Laura 972-814-0960 <i>Travel Agent</i> lqualls@dreamvacations.com	
GRAY, John (6) ^{**#} 817-701-6349 <i>Petroleum Refining</i> jhghshelton@gmail.com		

* Indicates a new Red Badge member (125)

07/04 Flag Duty 6:45 am / 5:45 pm
INDEPENDENCE DAY