



Grapevine Rotary Club

Grapevine, Texas • Chartered 1967
District #5790 • Club #1793
www.grapevinerotary.com

June 8, 2016

Meeting Time:
Wednesday Noon
Lancaster Theater
308 South Main

Coming Events

06/13 **Rotary Golf for Grads, 8 am**
Cowboys Golf Club
Shonda Schaefer, Chairman

06/16 **Rotary Board Meeting**
4:00 p.m. (NEW LOCATION)
City Manager's Board Room
at City Hall

06/14 **Flag Duty 6:45 am / 5:45 pm**
FLAG DAY
(Names on back in yellow)

06/15 **Rotary Foundation Meeting**
6:00 p.m. Main Street Bakery

06/23 Last Happy Hour - "**Out with the old, in with the New**"
5:00 p.m., Sloan & Williams
(Texas Street Location)

Log on to our Website:
www.GrapevineRotary.com

Like us on Facebook at:
<http://www.facebook.com/pages/Grapevine-Rotary>

Special Thanks to

Rotary Bulletin Sponsor
Nathaniel Neal, Jake Garcia & Oscar Romero
NJ Graphic Design Inc.
203 E. Worth St., Grapevine, TX 76051
(817)329-9911

For bulletin updates, contact RaDonna Hessel:
RaDonna@GrapevineChamber.org

PROGRAM - The F-35, Eric Schnaible

Eric Schnaible is an F-35 International Communications Manager with the Lockheed Martin Aeronautics Company, located in Fort Worth, Texas. In this position, he is responsible for international public and news media communications activities for Lockheed Martin's F-35 Lightning II Foreign Military Sales (FMS) program with Israel, Japan, the Republic of Korea (ROK), F-35 program partner Italy and F-35A/B/C System Development and Demonstration (SDD) flight test verification and software development.



Prior to joining Lockheed Martin in March 2013, Eric was a U.S. Government civil service public affairs officer for the U.S. Department of Defense (DoD)'s Defense Threat Reduction Agency (DTRA), Fort Belvoir, Va., serving as advisor to the Senior Executive Service (SES) director for strategic engagement and workforce communications.

Eric has more than 30 years of international communications experience, including his active-duty military service, globally-assigned as a U.S. Air Force Public Affairs Officer (PAO). He was hand-selected to and ably led his staffs and teams in a variety of strategic public communications and senior leadership positions, including as: the Director of Production for the DoD's Defense Media Activity (DMA) at Fort George Meade, Md.; the Director of Public Affairs for U.S. Air Forces Central Command (AFCENT), Al Udeid Air Base (AB), Doha, Qatar; the Director of Public Affairs, HQ Air Combat Command (ACC), Langley Air Force Base (AFB), Hampton, Va.; the Director of Public Affairs, HQ U.S. Forces Japan (USFJ), Yokota AB, Tokyo-Fussa, Japan; the Director of Public Affairs, Space & Missile Systems Center (SMC), Los Angeles AFB, El Segundo, Calif., and as the USAF "Thunderbirds" F-16 Aerial Demonstration Squadron Public Affairs Officer (Thunderbird #12), Nellis AFB, Las Vegas, Nev.

Additionally, he held several diverse and increasingly challenging public affairs leadership duty assignments including at Edwards and Vandenberg AFBs, California; Wiesbaden and Ramstein ABs, Germany; Woensdrecht and Soesterberg ABs, the Netherlands; HQ Multi-National Force-Iraq (MNF-I), U.S. Embassy-Baghdad, Iraq; on the USAF's Air Staff, the Pentagon, Arlington, Va., and at Davis-Monthan AFB, Tucson, Ariz. He retired as a Colonel (O-6) in May 2012, following 27 years active duty service, 1/3+ of his time served or deployed overseas.

Eric, a native of Hewlett, Long Island, N.Y., holds a Bachelor of Science degree in Mass Communications from Norwich University (The Military College of Vermont) in 1985 and a Master's degree from Golden Gate University (Calif.) in Public Administration/Human Resource Management in 1988. He graduated the DoD's Defense Information School (DINFOS), earned the military combat zone service Bronze Star Medal (BSM) among multiple other Air Force and Joint decorations and completed professional military education studies with the USAF Air War College (AWC), Air Command and Staff College (ACSC), Squadron Officer School (SOS) and a competitively-selected Air Force Education With Industry (EWI) fellowship in Crisis Communications with Hill & Knowlton Public Relations, Inc., in New York, NY.

He and his wife, Stephanie; son, Samuel and their three rescue dogs and two cats, live west of Fort Worth, Texas.

Upcoming Program

June 15, 2016

Scott Podsednik - *Challenges, Disappointments & Lessons Learned*

June 22, 2016

Fred Campos - *Benefits of Social Media for Business*

June 29, 2016

LeAnn Brown - *Installation of New Officers/Directors*

July 6, 2016

Donald Graves - *World Way II Service*

Rotary Four-Way Test

Of the things we think, say or do:

1. Is it the **TRUTH**?
2. Is it **FAIR** to all concerned?
3. Will it build **GOODWILL** and **BETTER FRIENDSHIPS**?
4. Will it be **BENEFICIAL** to all concerned?

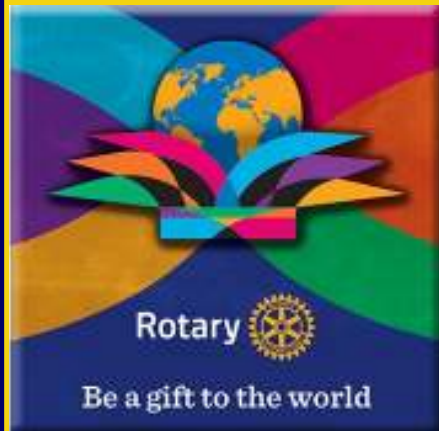



Leadership

Club Officers 2015-2016

LeAnn Brown
President

Juneria Berges
Vice President & President Elect

Eddie Salame
*Vice President & President Elect
Nominee*

Robin Ryan
Immediate Past President

Janice Kane
Secretary

Angela Graves
Treasurer

**Mark Lucas Kelly &
Stacy Schriever**
Sergeants at Arms

Allen Barraclough
Strategic Planning

...

Club Directors

2015-2016

Robyn Scott - Vocational
Marci Junge - International
Carolyn Lease - Club Service
Bill Walsh - Community
Jeff Taber - Youth in Service

2016-2017

Rick Westfall - Vocational
Lou Hillman - International
Allison Patterson - Club Service
Mary Jo Tellin - Community
Jan Ramsey - Youth in Service

Permanent

Conrad Heede, PDG
Walt Milner, PDG
Tim Smith, PDG

Special Thanks to our Caterers:



Casey Owens, Owner
413 E. Northwest Highway, Grapevine, TX 76051
(817) 481-3212



Grapevine Rotary Club Golf for Grads Honoring 2016 Rotary "Pro" Darlene Freed

**Monday, June 13,
8:00 a.m. shotgun start
Cowboy's Golf Club**



- ◆ **Title Sponsor - \$5,000:** Republic Services
- ◆ **Platinum Sponsor - \$1,000** (Team, Hole Sponsor & Recognition)
 - LeAnn Brown - Silver Oak Commercial Realty
 - Jared Richardson - Sewell
 - Angela Graves - First Bank Texas
 - Stacy Schriever - Premier Nationwide Lending
- ◆ **Meal Sponsor - \$1,000 (2)** (2 Players, Signage & Recognition)
- ◆ **Goodie Bag Items (140 - Needed: Golf Balls, Golf Towels)**
 - Caps - Paul Slechta - Panda Embroidery
- ◆ **Hole in One Sponsor - \$600** (Signage on hole & carts) Frost
- ◆ **Contest Sponsor-\$300 each** (Sign at hole) (**Needed: Longest Drive, Closest to the Pin**)
 - Closest to the Pin: Jennifer Brecht, Brecht & Associates
Jared Richardson, Sewell
 - Longest Drive: Alamo Title Company
- ◆ **Hole Sponsors - \$250** (Signage on hole & carts)

Duff O'Dell - Duff & Patrick O'Dell	Mike Mangum - WR Advisors
Janice Kane	Gary Humble - Grapevine Craft Brewery
Alicia Barker - B&H Office Furniture	Robyn Scott
John Mollet	Carol Record - Unity Church
Ed Folliad	Tina Nealy
- ◆ **Team - \$750, Individual Player - \$200**

RaDonna Hessel - Marvin Hessel	Shonda Schaefer - GRACE
Michael Brown - Edward Jones	Marci Junge - Ron Junge
Marvin Balvin	Curt Horack
Walt Milner	Mark Kelly - Lucas Funeral Home
Bob Van Dyke	Bruno Rumbelow-City of Grapevine (3)
Allen Barraclough	Gaylord Texan Resort & Conv. Center
Lee Dodson - Faith Christian School	Legacy Texas Bank
Brandon Course	
Scott Wicke - Bagwell Wicke Investment Group of Raymond James	
- ◆ **Mulligans - \$20 each**, max 2 per player
- ◆ **Raffle Tickets - \$10 each or 6 for \$50** Drawing held on **June 13, 2016** at tournament
Prizes will be drawn separately, so you will have three chance to win the following:
 1. A luxurious weekend stay at the exquisite Gaylord Resort on Lake Grapevine
 2. VIP Golf Experience for Four (4) at the prestigious Cowboys Golf Club
 3. Scrumptious dinner at Bob's Steak & Chop House (\$200 Gift Certificate)



PICK UP YOUR RAFFLE TICKETS TO SELL AT THE MEETING!!!

ROTARY NEW & NOTES

HELP WANTED - The Grapevine Rotary will be coordinating and staffing two days of **FEED OUR KIDS**. We are looking for volunteers for June **9th and June 10th, from 10:30 a.m.—1:30 p.m.** Our location will be the **Community Outreach Center**, which is at 3010 Mustang Drive (next to the Mustang/Panther Stadium). If you can't volunteer your time, then a donation would be great to offset the cost of the food. See or email **Mary Jo Tellin** (MaryJo@GrapevineChamber.org) to sign up or donate!!!

Member Applications - President LeAnn Brown provided in the weekly email the reading for membership in GRC for Laura Qualls sponsored by Michael Mangrum and Randy Jay sponsored by Angela Graves.

Last Happy Hour of the Rotary Year. Annual "**Out with the Old – In with the New**" Thursday, June 23 at 5:00 p.m. at Sloan Williams meeting room (the original location on Texas Street) – Let's welcome 2016-17 President Juneria Berges and kick off her year with a BANG!

Leadership Moment

"There is no need to have it all, just make the best of what you have."

Birthdays

Please join us in celebrating the Birthdays of the following members this month:



June, 2016	
2	Alicia Barker
4	Carol Record
11	Michael Brown
11	Bill Buffington
13	John Gray
16	Jared Richardson
19	Paul Mody
24	John Mollet
25	Jennifer Brecht
29	Terry Webster

Anniversaries

Please join us in celebrating the anniversaries of the following members this month:

June, 2016	
4	Alicia Barker (Brad)
5	Roy Stewart (Joan)
7	Darrell Brown (Lisa)
7	Bill Tate (Betty)
11	Brandon Corse (Susie)
12	Paul Pineider (Susan)
16	Walt Milner (Carol)
17	Debi Meek (Mike)
18	Tom Miller (Catherine)
18	Pamela Eckmann (Lyle)
19	Kirk Schultz (Nancy)
19	Ed Folliard (Karen)
24	Allen Barraclough (Linda)
25	Kevin McNamara (Kimberly)
28	Robin Ryan (Cindy)
30	Eddie & Margie Salame



Flag Days

Meet at 6:45 AM at the Depot to put out flags.
Meet at 5:45 PM at the Depot to pick up flags.

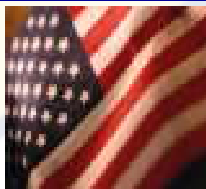

Independence Day	July 4, 2016
Labor Day	September 5, 2016
Remembering 9-11	September 11, 2016
* At Memorial Site (Texan Trail & Hwy 26)	
Columbus Day	October 10, 2016
Veteran's Day	November 11, 2016
Martin Luther King Day	January 18, 2016
President's Day	February 15, 2016
Peace Officers Memorial Day	May 15, 2016
Memorial Day	May 30, 2016
Flag Day	June 14, 2016

Grapevine Rotary Club 2015-2016 Committee And Chairmanships

CLUB SERVICE

Directors: Carolyn Lease, Allison Patterson

Programs:	Elaine Free
Public Relations:	Deb Hinton
Social Media:	Allison Patterson
Communications:	Allison Patterson
Newsletter/Directory:	RaDonna Hessel
Internet Support/Website:	Allison Patterson
Holiday Party:	RaDonna Hessel
Historical Committee:	Lou Hillman
Enhance Fund Raising:	Duff O'Dell
New Members:	Juneria Berges
	Tim Smith
	Walt Milner
Fireside Chat:	Walt Milner, Tim Smith
Membership and Retention:	Allen Barraclough
Freshman Committee:	Shonda Schaefer
Scholarship Fund Raising:	Robyn Scott
Make Club More Fun:	LeAnn Brown

Family of Rotary:	Jan Luers
	Helen Jean Lucas Reed
	Allen Barraclough
Strategic Planning:	Allen Barraclough
Strategic Initiatives Committees:	
Marketing GRC	Marci Junge
Engaging Millennials	Allen Barraclough

COMMUNITY SERVICE

Directors: Bill Walsh, Mary Jo Tellin

Festivals:	Bill Walsh
	Bret Berglund, Rick Navarro, Dennis Luers
Main Street Flags:	Robin Ryan
	Bret Berglund
	Ralph Mattison
	Bruce Stacy
Special Olympics:	Robyn Scott, Jill Bass
Student Computer Awards:	Bill Walsh
Health & Blood:	Tina Nealy
	Gary Fickes, Darlene Freed, Mary Jo Tellin
Middle School Adoption:	Rick Westfall
	Mary Jo Tellin
Strategic Initiatives Committees:	
More Community Service in Grapevine	Janice Kane

VOCATIONAL SERVICE

Directors: Robyn Scott, Rick Westfall

Vocational Service Awards:	RaDonna Hessel
Ken Diehm Community Service Award:	Melburn Sibley
	Debi Meek
Spirit Awards:	Eddie Salame
RITE:	

YOUTH IN SERVICE

Directors: Jeff Taber, Jan Ramsey

4-Way Speech Contest:	Jennifer Brecht
	Carol Record
Scholarship Awards:	Jeff Taber
GHS & CHHS Interact	Darlene Freed
RYLA:	Darlene Freed
Rotary Youth Exchange:	Janice Kane

INTERNATIONAL SERVICE

Directors: Marci Junge, Lou Hillman

Rotary Foundation:	Conrad Heede
Global Grants:	Conrad Heede
Wine Fellowship:	Marci Junge
	Conrad Heede

Rotary International Officers

K.R. "Ravi" Ravindran

Rotary Club of Colombo, Western Province, Sri Lanka

Rotary International President

Troy Secord

The Rotary Club of Wichita Falls North
Governor District 5790

Marci Junge

The Rotary Club of Grapevine
Assistant Governor

Conrad Heede

Walt Milner

Tim Smith

Nearby Clubs for Make-Up Meetings

Arlington

Thursdays at Noon at First United Methodist Church (313 N. Center)

Arlington North

Mondays at 11:50 AM at Olenjack's Grille (770 Road to Six Flags East, Suite 100)

Arlington Sunrise

Fridays at 6:45 a.m. Rolling Hills Country Club, 401 East Lamar Blvd.

Arlington Sunset

Tuesdays at 6:00 PM at J Gilligan's (407 East South Street, Arlington)

Arlington West

Tuesdays at Noon at Shady Valley Golf Club (4001 West Park Row, Arlington)

Colleyville

Tuesday at Noon at Ruggeri's Italian Ristorante, (32 Village Lane)

Eagle Mountain - Saginaw

Wednesdays 7:00 AM at Hollenstein Career and Technology Center • 5501 Marine Creek Parkway, Fort Worth, TX 76179

Flower Mound

Thursdays at Noon at Salerno's Restaurant (3407 Long Prairie Rd., F.M)

Fort Worth East

Mondays at Noon at Meadowbrook Methodist (3900 Meadowbrook)

Fort Worth North

Wednesdays at Noon at Joe T. Garcia's (2201 North Commerce, Fort Worth)

HEB

Tuesdays, at Noon at 1st Baptist Church of Hurst (Norwood, south of Harwood)

Irving-Las Colinas Rotary

Thursdays at Noon at Las Colinas Country Club

Keller

Tuesday, Noon, Sky Creek Ranch Golf Club

Lewisville

Wednesdays at Noon at Grotto Restaurant

Lewisville Morning

Thursdays at 7:00 AM at the CCA Community Room, 200 S. Mill St.

Metroport

Fridays at 7:00 AM at the Marriott-Solana

Mid-Cities Pacesetters Rotary Club

Fridays, 7 AM (Texas Star Golf Course)

Southlake

Friday at Noon at Timarron Country Club
1400 Byron Nelson Parkway

Grapevine Rotary Club Membership Roster

ACKLEY, Roger (1) [#] 612-839-3866 <i>Retired</i> rogackley@msn.com	<i>Petroleum Refining</i> jhgshelton@gmail.com	<i>Pastor</i> revcarol@flash.net
ANALOVITCH, Jay [#] 623-236-0724 <i>Hospice</i> Holdings48@hotmail.com	GRIBBLE, Rocky (14) ^{#T} 817-481-8733 <i>Musical Entertainment</i> rockyg3495@aol.com	REED, Helen Jean Lucas Reed [#] 817-329-4776 <i>Public Relations</i> hlreed4@msn.com
ANTINONE, Patrick 817-919-4122 <i>Education Admin.</i> Patrick.Antinone@gcisd.net	GUM, Rhett 817-602-1494 <i>Congressional Outreach</i> Rhett.gum@mail.house.gov	RICHARDSON, Jared 214695-2733 <i>Sales Manager</i> jbrichardson@sewell.com
BAKALO, Yuliya 817-908-3717 <i>Realtor</i> yuliyaadf@msn.com	HAWKINS, Shawn 817-821-8966 <i>Computer Consulting</i> Shawn@bdunn.com	RHODES, Teri (2) [#] 817-797-5465 <i>Realtor</i> TeriRhodes@msn.com
BALVIN, Marvin (2) ^{#*+T} 817-328-1144 <i>Realtor</i> marvinbalvin@kw.com	HEEDE, Conrad (40) PDG ^{#*+} 817-235-8110 <i>Real Estate Mgt.</i> ccheede@aol.com	ROBINSON, Paul [#] 682-234-4992 <i>Orthodontist</i> paulrobinson_dmd@yahoo.com
BARKER, Alicia 817-673-1561 <i>Office Furniture Sales</i> ahbbtb@verizon.net	HESSEL, RaDonna (14) ^{*#T} 817 481-1522 <i>Chamber of Commerce CEO</i> RaDonna@GrapevineChamber.org	RODRIGUEZ, Jesse 817-707-7600 <i>Self-Employed</i> cmredu@gmail.com
BARRACLOUGH, Allen (14) ^{*#+} 817-300-9327 <i>Training - Org. Dev.</i> abear727@aol.com	HILLMAN, Lou (30) ^{*#T+} 817-481-2573 <i>Real Estate</i> Lou@BHSLH.com	RODRIGUEZ, Nadine (H) 817-410-3583 <i>Events Crd.</i> nrodriguez@grapevinetexasusa.gov
BASS, Jill [#] 469-814-2547 <i>Administrator/PT</i> Jill.bass@baylorhealth.edu	HINTON, Deb 817-657-4772 <i>Retired</i> mardebev@verizon.net	ROSS, Christian 817-601-5019 <i>Product Developer</i> hello@eightyniney.com
BELOFF III, Alex (46) ^{#+} 817-556-1233 <i>Sales/Training</i> alexbeloff@verizon.net	HORAK, Curtis 972-302-1907 <i>Sign Co. Owner</i> curt@prioritysignsandgraphics.com	RUMBELOW, Bruno (1) ^{#T} 817-410-3104 <i>Municipal Admin.</i> brumbelow@grapevinetexas.gov
BERGES, Juneria [#] 972-304-4368 <i>Non-Profit E.D.</i> jbeddr@gmail.com	HUFFMAN, Darrell ^{#T} 817-366-5271 <i>Deputy Constable</i> dwh5122@msn.com	RYAN, Robin (4) ^{#T} 817-251-5501 <i>Superintendent</i> Robin.Ryan@GCISD.net
BERGLUND, Bret (2) ^{#T} 817-455-1241 <i>Service Manager</i> babgsxr@gmail.com	HUMBLE, Gary [#] 214-708-8091 <i>Entrepreneur</i> me@garyhumble.com	SALAME, Eddie (3) [#] 817-410-3225 <i>Police Administration</i> esalame@grapevinetexas.gov
BOHSALI-GOURY, Yasmine (H) [#] 817-247-9895 <i>Restaurateur</i> yasmine316@hotmail.com	HUTTON, Traci D. (5) [#] 817-442-9352 <i>Attorney</i> Traci@TraciHutton.com	SALAME, Margie 817-366-5499 <i>Realtor</i> margiesalame@gmail.com
BRATTON, Sheri 817-908-9767 <i>Marketing / Admin</i> Srf0001@hotmail.com	JANICEK, Steve [#] 682-888-6506 <i>Corporate Transportation</i> swjanicek@aol.com	SAYERS, Merlyn [#] 817-412-5101 <i>Blood Bank Mgt.</i> msayers@carterbloodcare.org
BRECHT, Jennifer [#] 817-296-8675 <i>Insurance</i> jbrecht@brechtassoc.com	JOHNSTON, Don [#] 682-325-5202 <i>Banking</i> djohnston@nstarbank.com	SCHAEFER, Shonda [#] 817-657-1017 <i>Non-Profit Mgt.</i> sschaefer@gracegrapevine.org
BROWN, Darrell 817-564-3443 <i>Firefighter</i> DBrown@GrapevineTexas.gov	JONES, Dick (E) [#] 817-421-4617 <i>Pest Control Owner</i> Djppj57@verizon.net	SCHRIEVER, Stacy ^{#T} 817-707-5454 <i>Mortgage Banker</i> stacylynnschriever@gmail.com
BROWN, Kelly [#] 817-481-7025 <i>Chiropractor</i> brownchiropracticca@gmail.com	JUNGE, Marci (26) ^{#*+} 817-366-6138 <i>Interior Designer</i> mjunge@aol.com	SCHULTZ, Kirk 515-250-9166 <i>Trainer</i> kirkschultz@gmail.com
BROWN, LeAnn (2) [#] 817-313-3107 <i>Real Estate</i> labrown@silveroakcre.com	KANE, Janice (5) 817-251-5480 <i>Foundation E.D.</i> Janice.kane@gcisd.net	SCOTT, Robyn [#] 817-488-2733 <i>Financial Advisor</i> Robyn.scott@edwardjones.com
BROWN, Michael (1) [#] 817-874-7817 <i>Financial Advisor</i> Michael.Brown@edwardjones.com	KELLY, Mark Lucas (1) 817-313-8288 <i>Funeral Home</i> mkelly@familyowned.net	SHERMAN, Judy (9) ^{#+} 817-366-1119 <i>Financial Advisor</i> judysherman_2000@yahoo.com
BURRUS, Bob (E) ^{*#} 817-223-5406 <i>Retired</i> bobburrus7@gmail.com	KERCHEVAL, Kirby 817-328-1924 <i>Commercial Lending</i> Kirby@KDFactors.com	SIBLEY, Melburn (E) ^{*#+} 817-329-0821 <i>Pastor</i> jmelburn@aol.com
BUFFINGTON, Bill [#] 214-2058-7408 <i>Video Productions</i> auditvisuals@gmail.com	LEASE, Carolyn [#] 817-501-8596 <i>Sales</i> Carolyn@cavnarsmith.com	SIGLER, JR., E.A. (E) [#] 817-267-6426 <i>School Administrator</i> esigler1@att.net
CARNES, Matt [#] 817-722-8811 <i>Marketing</i> matt.carnes@verizon.net	LUERS, Dennis [#] 817-832-5886 <i>Real Estate</i> Dennisluers@verizon.net	SLECHTA, Paul [#] 817-488-4151 <i>Embroidery/Owner</i> paul@pandasports.com
COPPAGE, Paul (11) ^{#T} 214-226-0013 <i>Real Estate</i> paulcoppage@yahoo.com	LUERS, Jan Smith (2) [#] 214-202-8700 <i>Event Planning</i> rbsjss@verizon.net	SMITH, Peggy [#] (H) 817-424-1699 <i>Retired</i> 817-424-1699
CORSE, Brandon ⁺ 817-608-6868 <i>Financial Advisor</i> brandon.corse@edwardjones.com	MANGRUM, Michael 469-989-7371 <i>Financial Advisor</i> mmangrum@wradvisors.com	SMITH, Tim PDG (2) ^{*#+} 405-207-1019 <i>HR: Training & Dev.</i> tansonsmith@gmail.com
COY, Chris (8) [#] 817-689-9899 <i>Corporate Finance</i> chriscoydfw@gmail.com	MATTISON, Ralph [#] 972-897-0117 <i>Winery Owner</i> MattisonR@hotmail.com	STACY, Bruce (2) [#] 337-296-5475 <i>Retired</i> Abs.cfs@verizon.net
COY, Traci 817-729-0963 <i>CPA</i> traci@tracicoypa.com	MCNAMARA, Kevin 972-921-5835 <i>Restaurant Owner</i> Kevin@WiseGuysTX.com	STEWART, Roy (E) ^{*#} 817-481-5824 <i>Real Estate Dev.</i> roy_stewart@peoplepc.com
DODSON, Lee [#] 817-481-1036 <i>Dentist</i> lcdds@aol.com	MEEK, Debi [#] 817-800-0804 <i>Retail Mgt.</i> debimeek@hotmail.com	TABER, Jeff (2) 405-203-5250 <i>Business Consultant</i> jefftaber@hotmail.com
DORTCH, Jack (38) [#] 817-481-1421 <i>Insurance</i> jdortch@farmersagent.com	MILLER, Tom 817-706-8733 <i>Owner</i> tom@theliftoffice.com	TATE, William "Bill" ^{#T} 817-488-8668 <i>Attorney</i> wdte@verizon.net
ECKMANN, Pamela 817-251-5962 <i>Chiropractor</i> DrPamEck@yahoo.com	MILNER, Walt (29) PDG ^{*#+} 817-283-6450 <i>Banker</i> WMilner744@aol.com	TELLIN, Mary Jo 817-807-3962 <i>Chamber of Commerce</i> MaryJo@GrapevineChamber.org
DUNHAM, Rory 817-305-0433 <i>Banking</i> rdunham@premierbank.com	MITCHELL, Kevin ^T 817-253-9327 <i>Parks Director</i> KMitchell@grapevinetexas.gov	TORRES-LEPP, Amy 214-803-2765 <i>Title Insurance</i> Amy@alamotitletexas.com
FANTZ, Debra 817-310-3064 <i>Independent Sales Dir.</i> debfantz@aol.com	MODY, Paul 682-597-0202 <i>IT Solutions</i> Paul@AbleGroups.com	VAN DYKE, Bob (22) ^{*#} 817-576-2323 <i>Charter Financial Consultant</i> Robert.VanDyke@Prudential.com
FICKES, Gary ^{#T} 817-581-3600 <i>County Government</i> gfickes650@aol.com	NAVARRO, Richard 888-505-2803 <i>Consultant</i> Creativemind.nav@gmail.com	WALSH, Bill (9) [#] 817-421-0197 <i>Personnel Mgt.</i> billwalshxt@verizon.net
FINDLAY, Debra 626-201-8105 <i>CPA</i> debrafindlay@sbcglobal.net	NEAL, Nathaniel (H) 817-329-9911 <i>Printing</i> neal@njgdinc.com	WEBSTER, Terry (E) [#] 214-706-8080 <i>Banker</i> terry.webster@bbvacompass.com
FOLIARD, Edward 708-305-4721 <i>Retired Fire Chief</i> EdwardFoliard@gmail.com	NEALY, Tina [#] 817-329-1668 <i>Events Planning</i> weddings@paradisecovetx.com	WESTFALL, Rick 817-925-9063 <i>Education Administration</i> Rick.Westfall@GCISD.net
FRANK, Wayne Paul (6) ^{*#} 817-949-2161 <i>Attorney</i> wpfatty@aol.com	NICHOLS, Morgan 805-368-3001 <i>Financial Advisor</i> morgan.nichols@ampf.com	WHITE, MATTHEW (H) 254-368-6725 <i>School Administration</i> Matthew.White@gcisd.net
FRANCISCO, Bill 817-946-7785 <i>Sales Management</i> bfrancisco@att.net	NIX, David (H) 817-975-7720 <i>CPA</i> redz28@att.net	WHITLEY, Rob [#] 817-296-1659 <i>Commercial Cleaning</i> rwhitleyent@aol.com
FRANKS, Jon Michael [#] 817-329-5573 <i>Attorney</i> jonmfranks5@gmail.com	NORTON, Bill 817-498-9159 <i>Technical Analyst</i> wnorton7@hotmail.com	WILBANKS, Paula (H) 817-223-4105 <i>Retired Teacher</i> gigipw@aol.com
FREE, Elaine (27) ^{#*+} 214-534-1760 <i>Ed. Foundation Consulting</i> Elaineefree1@charter.net	O'DANIEL, Bill 817-310-3555 <i>Banker</i> bodaniel@bnkwest.com	WOODS, Maybelle [#] (H) 817-481-3846 <i>Retired</i> 817-481-3846
FREED, Darlene [#] 817-480-6434 <i>Real Estate</i> Jfreed1@hotmail.com	O'DELL, Duff (9) ^{#*T} 214-478-3750 <i>Sales/Marketing</i> pdodell@verizon.net	
GILLETTE, Edie (E) ^{#+} 817-481-5050 <i>Public Relations</i> edie_gw@verizon.net	PATTERSON, Allison (1) ^{#*+} 817-896-1560 <i>Health Management</i> Allison@cover-tek.com	
GOBEN, Allen 817-515-6670 <i>College Admin.</i> Allen.Goben@tccd.edu	PINEIDER, Paul (14) ^{#*+} 817-410-3700 <i>CPA</i> p.pineider@pfacpa.com	
GRAVES, Allan [#] 817-552-7742 <i>Attorney</i> ag@all-lawfirm.com	RAMSEY, Jan (1) [#] 817-371-1393 <i>Real Estate</i> janramsey@remax.net	
GRAVES, Angela 817-553-2500 <i>Banking</i> Angela.Graves@go2fbt.com	RECORD, Carol Ann (19) ^{#*+} 817-488-1008	
GRAY, John (6) ^{#*+} 817-701-6349		

* Indicates a new Red Badge member (121)

06/14 Flag Duty 6:45 am / 5:45 pm
FLAG DAY
(Names highlighted in yellow)