



Grapevine Rotary Club

Grapevine, Texas • Chartered 1967
District #5790 • Club #1793
www.grapevinerotary.com

May 31, 2017

Meeting Time:
Wednesday Noon
Lancaster Theater
308 South Main

Coming Events

- 06/08 **Rotary Board Meeting**
4:00 p.m.
Grapevine Chamber
- 06/10-14, 2017 **Rotary International Convention**, Atlanta GA
- 06/21 **Rotary Foundation Meeting**
6:00 p.m.
Main Street Bakery
- 07/03 - 07/07 **FEED OUR KIDS**
10 Volunteers per Day
- 09/15-17, 2017 **Grapefest**

Log on to our Website:
www.GrapevineRotary.com

Like us on Facebook at:
<http://www.facebook.com/pages/Grapevine-Rotary>

Special Thanks to

Rotary Bulletin Sponsor
Nathaniel Neal, Jake Garcia & Oscar Romero

NJ Graphic Design Inc.
203 E. Worth St., Grapevine, TX 76051
(817)329-9911

For bulletin updates, contact RaDonna Hessel:
RaDonna@GrapevineChamber.org
or call 817-481-1522

PROGRAM – Effective Communication Through Emotional Intelligence

Dr. Stevie Dawn Blakely

Specializing in Emotional Intelligence Strategies for the workplace, Dr. Stevie Dawn teaches audiences a new approach to building happier professional relationships, becoming a better leader and creating a more rewarding work environment. Using relatable anecdotes and case studies, corporate, non-profit, and governmental audiences easily connect with Stevie Dawn because she has experienced her fair share of less than average leaders, unmotivated colleagues, and tense working conditions in these sectors. She enjoys challenging people to change their workplace behaviors and gives attendees achievable processes to better themselves as a leader and team player.

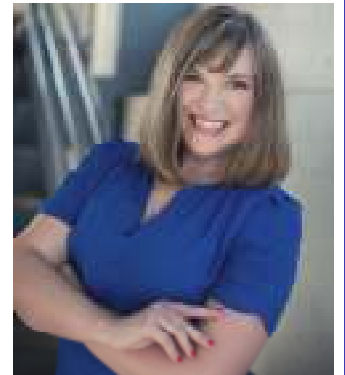

Thanks to Kevin Mitchell for sharing this great photo of our community's Rotary clock!

Celebrating 50 Years of Service Above Self in Grapevine!!!

Upcoming Program

June 7, 2017
John Boyd - The Stories Behind Our City Streets

June 14, 2017
Dr. Angela Bowers - Dermatology Crash Course

June 21, 2017
Dr. Eugene Giovannini, Chancellor - Tarrant County College Update

June 28, 2017
Installation of New Officers & Directors

Rotary Four-Way Test

Of the things we think, say or do:

1. Is it the **TRUTH**?
2. Is it **FAIR** to all concerned?
3. Will it build **GOODWILL** and **BETTER FRIENDSHIPS**?
4. Will it be **BENEFICIAL** to all concerned?





Leadership

Club Officers 2016-2017

Juneria Berges
President

Eddie Salame
Vice President & President Elect

Janice Kane
*Vice President & President Elect
Nominee*

LeAnn Brown
Immediate Past President

Janice Kane
Secretary

Kirby Kercheval
Treasurer

Wayne Paul Frank
Sergeants at Arms

Allen Barraclough
Strategic Planning

...

Club Directors

2016-2017

Rick Westfall - Vocational
Lou Hillman - International
Allison Patterson - Club Service
Mary Jo Tellin - Community
Darlene Freed - Youth in Service

2017-2018

Robyn Scott - Vocational
Morgan Nichols - International
Jared Richardson - Club Service
Kevin McNamara - Community
Brandon Corse - Youth in Service

Permanent

Conrad Heede, PDG
Walt Milner, PDG
Tim Smith, PDG

Special Thanks to our Caterers:

Casey Owens, Owner

Bartley's BBQ
Taste of Texas

413 E. Northwest Highway, Grapevine, TX 76051
(817) 481-3212

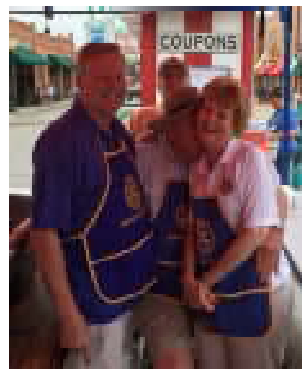

Mark Your Calendars for Grapefest

September 14, 15, 16 & 17, 2017

Good times to be had by all!

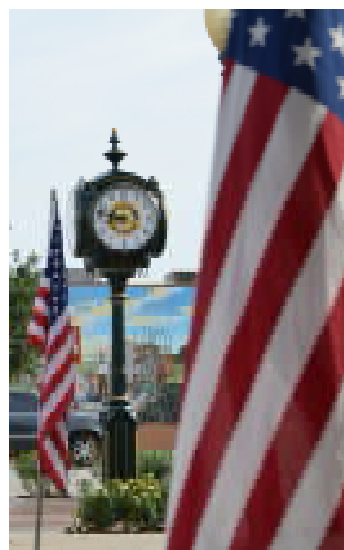

Thanks to those who have served our country.

And thanks to
those who
placed flags on
Memorial Day
to recognize that
service!



HELP NEEDED—Feed Our Kids, July 3rd – 7th

Feed 100 kids each day at Trailwood Mobile Home Park on Mustang Drive
11 AM – 1 PM volunteer time, Prep food, serve food, play with kids, clean up

Support is needed in locating restaurants that would comp or greatly reduce food costs. We can have Sonic, pizza, subs, chicken nuggets. Also, needed each day is fresh fruit, desserts, chips, water, lemonade. Milk is typically provided by the Food Pantry.



Other sponsorship opportunities – each day we plan an activity for the kids. This can be as simple as reading, bubbles, nail and tattoo painting, coloring, playing checkers, singing and dancing, jump ropes, soccer, scavenger hunt, etc. Monetary donations can purchase these supplies. You may also know a magician, puppeteer, musical performer, animal trainer, etc. Endless idea. Your sponsorship would allow these type talents to engage with the kids.

Contact – Mary Jo Tellin or Cas Findley

Leadership Moment

**"If "Plan A" didn't work,
the alphabet has 25 more
letters! Stay Cool."**



Birthdays

Please join us in celebrating the Birthdays of the following members this month:

May, 2017

5	Jay Analovitch
5	Don Johnston
5	Christian Ross
7	Chris Coy
11	Bill Tate
15	Richard Navarro
15	Morgan Nichols
17	Alex Beloff, III
18	Marci Junge
19	Vanessa Wright
20	Bret Berglund
23	Conrad Heede
30	Debi Meek
31	Robert Whitley

Anniversaries

Please join us in celebrating the anniversaries of the following members this month:

May, 2017

2	Matt Carnes (Teresa)
6	Carol Record (Mike)
22	Rick Westfall (Michelle)
22	Teddy Nugen (Melissa)
23	Jon Michael Franks (Sue)
31	Gary Barlow (Cindy)
31	Jake Thomas (Melanie)

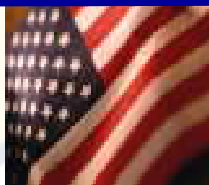

Flag Days

Meet at 6:45 AM at the Depot to put out flags.
Meet at 5:45 PM at the Depot to pick up flags.

Independence Day	July 4, 2016
Labor Day	September 5, 2016
Remembering 9-11	September 11, 2016
* At Memorial Site (Texan Trail & Hwy 26)	
Columbus Day	October 10, 2016
Veteran's Day	November 11, 2016
Martin Luther King Day	January 16, 2017
President's Day	February 20, 2017
Peace Officers Memorial Day	May 15, 2017
Memorial Day	May 29, 2017
Flag Day	June 14, 2017

Grapevine Rotary Club 2016-2017 Committee And Chairmanships

CLUB SERVICE

Directors: Allison Patterson, Jared Richardson

Programs:	Elaine Free
Public Relations/Social Media:	Deb Hinton
	Allison Patterson
Newsletter/Directory:	RaDonna Hessel
Internet Support/Website:	Allison Patterson
Holiday Party:	Alicia Barker
Historical Committee:	Lou Hillman
New Members:	Eddie Salame
Fireside Chat:	Walt Milner
Membership and Retention:	Walt Milner
	Tim Smith
Freshman Committee:	Allen Barraclough
Scholarship Fund Raising:	RaDonna Hessel
Fun Committee:	LeAnn Brown
	Robyn Scott
Family of Rotary:	Helen Jean Lucas Reed
	Teri Rhodes
Strategic Planning:	Allen Barraclough
Strategic Initiatives Committees:	
Marketing GRC	Marci Junge
Engaging Millennials	Allen Barraclough

COMMUNITY SERVICE

Directors: Mary Jo Tellin, Kevin McNamara

Festivals:	Bill Walsh,
	Bret Berglund, Rick Navarro and
	Dennis Luers
Main Street Flags:	Robin Ryan,
	Bruce Stacy, Bret Berglund,
	LeAnn Brown, Ralph Mattison
Special Olympics:	Jill Bass, Robyn Scott
Feed Our Kids:	Cas Findlay
DogFest:	Alicia Barker
Student Computer Awards:	Bill Walsh
Health & Blood:	Tina Neely,
	Roger Ackley
Middle School Adoption:	Rick Westfall
	Michael Brown, Mary Jo Tellin
Strategic Initiatives Committees:	
More Community Service in Grapevine	Janice Kane

VOCATIONAL SERVICE

Directors: Rick Westfall, Robyn Scott

Vocational Service Awards:	RaDonna Hessel
Ken Diehm Community Service Award:	Duff O'Dell
	Debi Meek
	Eddie Salame
Spirit Awards:	
RITE:	

YOUTH IN SERVICE

Directors: Darlene Freed, Brandon Corse

4-Way Speech Contest:	Jennifer Brecht
	Carol Record
Scholarship Awards:	Jeff Taber
GHS & CHHS Interact	Darlene Freed
	Juneria Berges
RYLA:	Darlene Freed
Rotary Youth Exchange:	Janice Kane

INTERNATIONAL SERVICE

Directors: Lou Hillman, Morgan Nichols

Rotary Foundation:	Conrad Heede
Global Grants:	Conrad Heede
Wine Fellowship:	Marci Junge
	Conrad Heede

Rotary International Officers

John F. Germ

Rotary Club of Chattanooga, Tennessee
Rotary International President

Mary Ann McDuff

The Rotary Club of Denton
Governor District 5790

Marci Junge

The Rotary Club of Grapevine
Lieutenant Governor East

Margaret Potter

The Rotary Club of Metroport
Assistant Governor District 5790

Conrad Heede

Walt Milner
Tim Smith
GRC Past District Governors

Nearby Clubs for Make-Up Meetings

Arlington

Thursdays at Noon at First United
Methodist Church (313 N. Center)

Arlington North

Mondays at 11:50 AM at Olenjack's Grille
(770 Road to Six Flags East, Suite 100)

Arlington Sunrise

Fridays at 6:45 a.m. Rolling Hills Country
Club, 401 East Lamar Blvd.

Arlington Sunset

Tuesdays at 6:00 PM at J Gilligan's
(407 East South Street, Arlington)

Arlington West

Tuesdays at Noon at Shady Valley Golf Club
(4001 West Park Row, Arlington)

Colleyville

Tuesday at Noon at Ruggeri's Italian
Ristorante, (32 Village Lane)

Eagle Mountain - Saginaw

Wednesdays 7:00 AM at Hollenstein Career
and Technology Center • 5501 Marine
Creek Parkway, Fort Worth, TX 76179

Flower Mound

Thursdays at Noon at Salerno's
Restaurant (3407 Long Prairie Rd., F.M)

Fort Worth East

Mondays at Noon at Meadowbrook
Methodist (3900 Meadowbrook)

Fort Worth North

Wednesdays at Noon at Joe T. Garcia's
(2201 North Commerce, Fort Worth)

HEB

Tuesdays, at Noon at 1st Baptist Church of
Hurst (Norwood, south of Harwood)

Irving-Las Colinas Rotary

Thursdays at Noon at Las Colinas Country
Club

Keller

Tuesday, Noon, Sky Creek Ranch Golf Club

Lewisville

Wednesdays at Noon at Grotto Restaurant

Lewisville Morning

Thursdays at 7:00 AM at the CCA
Community Room, 200 S. Mill St.

Metroport

Fridays at 7:00 AM at the Marriott-Solana

Mid-Cities Pacesetters Rotary Club

Fridays, 7 AM (Texas Star Golf Course)

Southlake

Friday at Noon at Timarron Country Club
1400 Byron Nelson Parkway

Grapevine Rotary Club Membership Roster

ACKLEY, Roger (2) [#] 612-839-3866 <i>Retired</i> rogackley@msn.com	GUM, Rhett 817-602-1494 <i>Congressional Outreach</i> Rhett.gum@mail.house.gov	RAMSEY, Jan (1) [#] 817-371-1393 <i>Real Estate</i> jan@janramseyrealtor.com
ANALOVITCH, Jay (1) [#] 623-236-0724 <i>Hospice</i> Holdings48@hotmail.com	HEEDE, Conrad (41) PDG * [#] 817-235-8110 <i>Real Estate Mgt.</i> ccheede@aol.com	RECORD, Carol Ann (20) * [#] 817-488-1008 <i>Pastor</i> revcarol@flash.net
BAKALO, Yuliya 817-908-3717 <i>Realtor</i> yuliyadfw@gmail.com	HESSEL, RaDonna (14)* [#] T 817 481-1522 <i>Chamber of Commerce CEO</i> RaDonna@GrapevineChamber.org	REED, Helen Jean Lucas Reed # 817-329-4776 <i>Public Relations</i> hlreed4@msn.com
BALVIN, Marvin (3)* [#] T 817-328-1144 <i>Realtor</i> marvinbalvin@kw.com	HILLMAN, Lou (31) * [#] T+ 817-481-2573 <i>Real Estate</i> Lou@BHSHLH.com	RICHARDSON, Jared 214-695-2733 <i>Sales Manager</i> jbrichardson@sewell.com
BARLOW, Gary 214-437-9694 <i>Director</i> gary.barlow@usonology.com	HINTON, Deb 817-657-4772 <i>Retired</i> mardebev@verizon.net	RHODES, Teri (3) [#] 817-977-5465 <i>Realtor</i> TeriRhodes@msn.com
BARRACLOUGH, Allen (15)* [#] 817-300-9327 <i>Training - Org. Dev.</i> abear727@aol.com	HUFFMAN, Darrell # ^T 817-366-5271 <i>Deputy Constable</i> dwh5122@msn.com	RHODES, Keith # 949-300-5426 <i>CEO</i> Keith.Rhodes@redcross.com
BASS, Jill # 469-814-2547 <i>Administrator/PT</i> Jill.bass@baylorhealth.edu	HUTTON, Traci D. (5) [#] 817-442-9352 <i>Attorney</i> Traci@TraciHutton.com	RODRIGUEZ, Jesse 817-707-7600 <i>Self-Employed</i> cmredu@gmail.com
BELOFF III, Alex (47)* [#] 817-556-1233 <i>Sales/Training</i> alexbelloff@verizon.net	JANICEK, Steve # 682-888-6506 <i>Corporate Transportation</i> swjanicek@aol.com	RODRIGUEZ, Nadine (H) 817-410-3583 <i>Events Crd.</i> nrodriguez@grapevintexasusa.gov
BERGES, Juneria (1) [#] 972-304-4368 <i>Non-Profit E.D.</i> jbeddr@gmail.com	JAY, Randy 817-798-6246 <i>Bank Lending</i> randy.jay@go2fbt.com	ROSS, Christian # 817-601-5019 <i>Product Developer</i> hello@eightyniney.com
BERGLUND, Bret (2) [#] T 817-455-1241 <i>Service Manager</i> babgsxr@gmail.com	JOHNSTON, Don # 682-325-5202 <i>Banking</i> djohnston@premierbank.com	RUMBELow, Bruno (1) [#] T 817-410-3104 <i>Municipal Admin.</i> brumbelow@grapevintexas.gov
BLEDSoE, Juli 817-300-7159 <i>Residential Realtor</i> juli@julibledsoe.com	JONES, Dick (E) [#] 817-421-4617 <i>Pest Control Owner</i> Dipi57@verizon.net	RYAN, Robin (4) [#] T 817-251-5501 <i>Superintendent</i> Robin.Ryan@GCISD.net
BOHSALI-GOURY, Yasmine (H) [#] 817-247-9895 <i>Restaurateur</i> yasmine316@hotmail.com	JORDAN, Greg 817-721-4734 <i>City Govt., CFO</i> GJordan@grapevintexas.gov	SALAME, Eddie (3) [#] 817-410-3225 <i>Police Administration</i> esalame@grapevintexas.gov
BRATTON, Sheri (1) 817-908-9767 <i>Marketing / Admin</i> Srf0001@hotmail.com	JUNGE, Marci (27) * [#] 817-366-6138 <i>Interior Designer</i> mjunge@aol.com	SALAME, Margie 817-366-5499 <i>Realtor</i> margiesalame@gmail.com
BRECHT, Jennifer # 817-296-8675 <i>Insurance</i> jbrecht@brechtassoc.com	KANE, Janice # (6) 817-251-5480 <i>Foundation E.D.</i> Janice.kane@gcisd.net	SAYERS, Merlyn # 817-412-5101 <i>Blood Bank Mgt.</i> msayers@carterbloodcare.org
BROWN, Darrell 817-564-3443 <i>Firefighter</i> DBrown@GrapevineTexas.gov	KELLY, Mark Lucas # (1) 817-313-8288 <i>Funeral Home</i> mkelly@familyowned.net	SCHAEFER, Shonda # 817-657-1017 <i>Non-Profit Mgt.</i> sschaefer@gracegrapevine.org
BROWN, Kelly # 817-481-7025 <i>Chiropractor</i> brownchiropracticca@gmail.com	KERCHEVAL, Kirby 817-328-1924 <i>Commercial Lending</i> KirbyKercheval@gmail.com	SCHRIEVER, Stacy # ^T 817-707-5454 <i>Mortgage Banker</i> stacylynnschriever@gmail.com
BROWN, LeAnn (3) [#] 817-313-3107 <i>Real Estate</i> labrown@silveroakcre.com	KIMBRO, Marshall 817-287-5616 <i>Banker</i> marshall.kimbrow@legacytexas.com	SCHULTZ, Kirk 515-250-9166 <i>Trainer</i> kirkschultz@gmail.com
BROWN, Michael (1) [#] 817-874-7817 <i>Financial Advisor</i> Michael.Brown@edwardjones.com	LEASE, Carolyn # 817-501-8596 <i>Sales</i> Carolyn@cavnarsmith.com	SCOTT, Robyn # ^T 817-488-2733 <i>Financial Advisor</i> Robyn.scott@edwardjones.com
BURRUS, Bob (E) [#] 817-223-5406 <i>Retired</i> bobburrus7@gmail.com	LUERS, Dennis * [#] 817-832-5886 <i>Real Estate</i> Dennisluers@verizon.net	SHERMAN, Judy (10) [#] 817-366-1119 <i>Financial Advisor</i> judysherman_2000@yahoo.com
CARNES, Matt # 817-722-8811 <i>Marketing</i> matt.carnes@verizon.net	LUERS, Jan Smith (2) [#] 214-202-8700 <i>Event Planning</i> rbsjss@verizon.net	SIBLEY, Melburn (E)* [#] 817-329-0821 <i>Pastor</i> jmelburn@aol.com
COPPAGE, Paul (11) [#] 214-226-0013 <i>Real Estate</i> paulcoppage@yahoo.com	MANGRUM, Michael 469-989-7371 <i>Financial Advisor</i> mmangrum@wradvisors.com	SIGLER, JR., E.A. (E) [#] 817-267-6426 <i>School Administrator</i> esigler1@att.net
CORSE, Brandon # 817-608-6868 <i>Financial Advisor</i> brandon.corse@edwardjones.com	MATTISON, Ralph # 972-897-0117 <i>Winery Owner</i> MattisonR@hotmail.com	SLECHTA, Paul 817-488-4151 <i>Embroidery/Owner</i> paul@pandasportswear.com
COY, Chris (8) [#] 817-689-9899 <i>Corporate Finance</i> chriscoydfw@gmail.com	MAYO, Joy 817-980-9258 <i>Retired</i> joymayo@verizon.net	SMITH, Peggy # (H) 817-424-1699 <i>Retired</i>
COY, Traci 817-729-0963 <i>CPA</i> traci@tracicoypa.com	MCHUGH, Angela 817-477-7424 <i>Owner</i> angelamchugh737@yahoo.com	SMITH, Tim PDG (3) * [#] 405-207-1019 <i>HR: Training & Dev.</i> tansonsmith@gmail.com
DAVIS, Ken 817-846-7897 <i>Automotive Sales</i> Ken.Davis@Grubbs.com	MCNAMARA, Kevin 972-921-5835 <i>Restaurant Owner</i> Kevin@WiseGuysTX.com	STACY, Bruce (2) [#] 337-296-5475 <i>Retired</i> Abs.cfs@verizon.net
DODSON, Lee # 817-481-1036 <i>Dentist</i> lcdds@aol.com	MEEK, Debi # 817-800-0804 <i>Retail Mgt.</i> debimeek@hotmail.com	STEWART, Matthew 817-988-2035 <i>Banker</i> Matthew.Stewart@northstarbanks.com
DORTCH, Jack (39) [#] 817-481-1421 <i>Insurance</i> jdortch@farmersagent.com	MILNER, Walt (30) PDG * [#] 817-283-6450 <i>Banker</i> WMilner744@aol.com	STEWART, Roy (E) [#] 817-481-5824 <i>Real Estate Dev.</i> roy_stewart@peoplepc.com
ECKMANN, Pamela 817-251-5962 <i>Chiropractor</i> DrPamEck@yahoo.com	MITCHELL, Kevin # 817-253-9327 <i>Parks Director</i> KMitchell@grapevintexas.gov	TABER, Jeff (3) 405-203-5250 <i>Business Consultant</i> jefftaber@hotmail.com
FANTZ, Debra 817-310-3064 <i>Independent Sales Dir.</i> debfantz@aol.com	MOLLET, John # 817-481-2559 <i>Pastor</i> JohnM@FUMCG.org	TATE, William "Bill" # ^T 817-488-8668 <i>Attorney</i> wdte@verizon.net
FICKES, Gary # ^T 817-581-3600 <i>County Government</i> gfickes650@aol.com	MOWERY, Colby 817-565-5353 <i>Community Outreach Center Mgr.</i> ColbyMowery@yahoo.com	TELLIN, Mary Jo 817-807-3962 <i>Chamber</i> MaryJo@GrapevineChamber.org
FINDLAY, Debra "Cas" 626-201-8105 <i>CPA</i> dcfindlay@mycpasonline.com	NAVARRO, Richard 888-505-2803 <i>Consultant</i> Creativemind.nav@gmail.com	TORRES-LEPP, Amy 214-803-2765 <i>Title Insurance</i> Amy@alamotitletexas.com
FOLIARD, Edward 708-305-4721 <i>Retired Fire Chief</i> EdwardFolliard@gmail.com	NEAL, Nathaniel (H) 817-329-9911 <i>Printing</i> neal@njgdinc.com	VAN DYKE, Bob (23) [#] 817-501-8050 <i>Retired</i> bobvandyke8050@gmail.com
FRANCISCO, Bill (1) [#] 817-946-7785 <i>Sales Management</i> bfrancisco@att.net	NEALY, Tina # 817-329-1668 <i>Events Planning</i> weddings@paradisecovetx.com	WALSH, Bill (10) [#] 817-421-0197 <i>Personnel Mgt.</i> billwalshtx@verizon.net
FRANK, Wayne Paul (6) [#] 817-949-2161 <i>Attorney</i> wpfatty@aol.com	NICHOLS, Morgan # [#] 805-368-3001 <i>Financial Advisor</i> morgan.nichols@ampf.com	WEBSTER, Terry (E) [#] 214-706-8080 <i>Banker</i> terry.webster@bbvacompass.com
FRANKS, Jon Michael # 817-329-5573 <i>Attorney</i> jonmfranks5@gmail.com	NIX, David (H) 817-975-7720 <i>Banker</i> bodaniel@bnkwest.com	WESTFALL, Rick 817-925-9063 <i>Education Administration</i> Rick.Westfall@GCISD.net
FREE, Elaine (28) [#] 214-534-1760 <i>Ed. Foundation Consulting</i> Elaineefree1@charter.net	NORTON, Bill 817-798-8305 <i>Technical Analyst</i> wnorton7@hotmail.com	WHITE, MATTHEW (H) 254-368-6725 <i>School Administration</i> Matthew.White@gcisd.net
FREED, Darlene # 817-480-6434 <i>Real Estate</i> Jfreed1@hotmail.com	NUGEN, Teddy 817-308-3653 <i>Restaurant Marketing</i> Teddy@KirbySteakHouse.com	WHITLEY, Rob # 817-296-1659 <i>Commercial Cleaning</i> rwhitleyent@aol.com
GILLETTE, Edie (E) [#] 817-481-5050 <i>Public Relations</i> edie_gw@verizon.net	O'DANIEL, Bill 817-310-3555 <i>Banker</i> bodaniel@bnkwest.com	WILBANKS, Paula (H) 817-223-4105 <i>Retired Teacher</i> gigipw@aol.com
GOBEN, Allen 817-515-6670 <i>College Admin.</i> Allen.Goben@tccd.edu	O'DELL, Duff (10)* [#] T 214-478-3750 <i>Sales/Marketing</i> Duffodell@gmail.com	WOODS, Maybelle # (H) 817-481-3846 <i>Retired</i>
GRAVES, Allan # 817-552-7742 <i>Attorney</i> ag@all-lawfirm.com	PATTERSON, Allison (2) [#] 817-896-1560 <i>Health Management</i> Allison@cover-tek.com	WRIGHT, Vanessa 817-909-4527 <i>Auto Sales Pro.</i> vwright@classicchevrolet.com
GRAVES, Angela (1) [#] 817-553-2500 <i>Banking</i> Angela.Graves@go2fbt.com	PINEIDER, Paul (14) [#] 817-410-3700 <i>CPA</i> p.pineider@pfacpa.com	
GRAY, John (6) [#] 817-701-6349 <i>Petroleum Refining</i> jhgshelton@gmail.com	QUALLS, Laura 972-814-0960 <i>Travel Agent</i> lqualls@dreamvacations.com	
GRIBBLE, Rocky (15) [#] T 817-481-8733 <i>Musical Entertainment</i> rockyg3495@aol.com		

* Indicates a new Red Badge member (127)