



Grapevine Rotary Club

Grapevine, Texas • Chartered 1967
District #5790 • Club #1793
www.grapevinerotary.com

November 30, 2016

Meeting Time:
Wednesday Noon
Lancaster Theater
308 South Main

Coming Events

- 12/07 Rotary Blood Drive**
The REC
- 12/08 Rotary Board Meeting**
4:00 p.m.
Grapevine Chamber
- 12/13 Rotary Christmas Party**
TUESDAY!!! 6:30 - 10:00 pm
Cowboy's Golf Club
1600 Fairway Drive
- 12/21 Rotary Foundation Meeting**
6:00 p.m.
Main Street Bakery
- 06/10-14, 2017 Rotary International Convention, Atlanta GA**

Log on to our Website:
www.GrapevineRotary.com

Like us on Facebook at:
<http://www.facebook.com/pages/Grapevine-Rotary>

Special Thanks to

Rotary Bulletin Sponsor
Nathaniel Neal, Jake Garcia & Oscar Romero
NJ Graphic Design Inc.
203 E. Worth St., Grapevine, TX 76051
(817)329-9911

For bulletin updates, contact RaDonna Hessel:
RaDonna@GrapevineChamber.org
or call 817-481-1522



PROGRAM- - Increase Your Odds

Willie Pile

Willie Pile born in New York City & raised in Virginia. He's a former Virginia Tech All American Safety & graduate of their Pamplin Business School. Willie was a 2003 NFL Draft pick of the Kansas City Chiefs. He has also played for the Dallas Cowboys & Toronto Argonauts of the CFL, spanning a total of 10 years as a pro athlete.



More importantly, he is the proud husband to Keia (of 10 years) and father of eight year old Jaylen Pile & 6 month old Brycen Pile.

Willie is currently the owner of FASST Performance and Fitness based here in the DFW Metroplex, where he trains & mentors athletes from all sports from youth to pro.

Prayers

Prayers for Rotarians who are having surgeries soon. Randy Jay's will be Monday, November 28, and Teri Rhodes will have hers on Tuesday, November 29. Our prayers, hearts and positive thoughts support Randy and Teri, their families, and the medical teams!

Also keep Jaydan Thompson, Bill Tate's grandson in your thoughts and prayers as he continues "Warrior Strong" in his battle with cancer.



Upcoming Program

December 7, 2016
Grapevine High School Choir - Holiday Music

TUESDAY, December 13, 2016
Rotary Christmas Party - Cowboys Golf Club
6:30 - 10:00 p.m. RSVP - Alicia Barker

December 14, 2016
No Meeting due to Christmas Party

December 21, 2016
John Mollet - Story, Song & Spirit

Rotary Four-Way Test

Of the things we think, say or do:

1. Is it the **TRUTH**?
2. Is it **FAIR** to all concerned?
3. Will it build **GOODWILL** and **BETTER FRIENDSHIPS**?
4. Will it be **BENEFICIAL** to all concerned?



Leadership

Club Officers 2016-2017

Juneria Berges
President

Eddie Salame
Vice President & President Elect

Janice Kane
*Vice President & President Elect
Nominee*

LeAnn Brown
Immediate Past President

Janice Kane
Secretary

Kirby Kercheval
Treasurer

Wayne Paul Frank
Sergeants at Arms

Allen Barraclough
Strategic Planning

...

Club Directors

2016-2017

Rick Westfall - Vocational
Lou Hillman - International
Allison Patterson - Club Service
Mary Jo Tellin - Community
Darlene Freed - Youth in Service

2017-2018

Robyn Scott - Vocational
Morgan Nichols - International
Jared Richardson - Club Service
Kevin McNamara - Community
Brandon Corse - Youth in Service

Permanent

Conrad Heede, PDG
Walt Milner, PDG
Tim Smith, PDG

Special Thanks to our Caterers:

Casey Owens, Owner



413 E. Northwest Highway, Grapevine, TX 76051
(817) 481-3212

Grapevine Rotary Christmas Party

Tuesday, December 13, 2016

6:30 p.m. - 10:00 p.m.

Cowboy's Golf Club, 1600 Fairway Drive, Grapevine

Rotarians are Hosted by the Club

Guest—\$50 per person

Reservations to be made with Alicia Barker
ahbbtb@verizon.net



ROTARY CLUB BLOOD DRIVE SERVING OUR COMMUNITY!

Roger Ackley and Committee are planning the
Grapevine Rotary Club Blood Drive

December 7, 2016, At The REC

Please mark these important dates on your
calendar! Sign up today!!!!

Service Above Self - Community Service Team

Thanks to Avenue of Community Service Director **Mary Jo Tellin** and Co-Director **Kevin McNamara** for all of the planning and hard work both committed to the success of the Meadowmere Park Community Clean Up Day!



What a **powerful team** of Rotarians and their family members, as well as non-Rotarian friends who came together this past Saturday to make a positive difference for those in our community: Eddie Salame, Stacy Salame, Alex Salame, Kevin McNamara, Mary Jo Tellin, Tim Tellin, Darlene Freed, Allison Patterson and her two step sons, Lee Dodson and his wife, Ken Davis and his wife, Roger Ackley, Jennifer Brecht, Bob Van Dyke and about half a dozen non Rotarians!

Leadership Moment

“Never let your friends feel lonely. Disturb them all of the time!!!”

Grapevine Rotary Club 2016-2017 Committee And Chairmanships

CLUB SERVICE

Directors: Allison Patterson, Jared Richardson

| | |
|--------------------------------|-------------------|
| Programs: | Elaine Free |
| Public Relations/Social Media: | Deb Hinton |
| | Allison Patterson |
| | RaDonna Hessel |
| Newsletter/Directory: | Allison Patterson |
| Internet Support/Website: | Allison Patterson |
| Holiday Party: | Alicia Barker |
| Historical Committee: | Lou Hillman |
| New Members: | Eddie Salame |
| Fireside hat: | Walt Milner |
| Membership and Retention | Walt Milner |
| | Tim Smith |
| Freshman Committee: | Allen Barraclough |
| Scholarship Fund Raising: | RaDonna Hessel |
| Fun Committee: | LeAnn Brown |
| | Robyn Scott |

| | |
|-------------------|-----------------------|
| Family of Rotary: | Helen Jean Lucas Reed |
| | Teri Rhodes |

| | |
|-----------------------------------|-------------------|
| Strategic Planning: | Allen Barraclough |
| Strategic Initiatives Committees: | |
| Marketing GRC | Marci Junge |
| Engaging Millennials | Allen Barraclough |

COMMUNITY SERVICE

Directors: Mary Jo Tellin, Kevin McNamara

| | |
|------------|---------------------------------|
| Festivals: | Bill Walsh, |
| | Bret Berglund, Rick Navarro and |
| | Dennis Luers |

| | |
|--------------------|-----------------------------|
| Main Street Flags: | Robin Ryan, |
| | Bruce Stacy, Bret Berglund, |
| | LeAnn Brown, Ralph Mattison |

| | |
|--------------------------|------------------------|
| Special Olympics: | Jill Bass, Robyn Scott |
| Feed Our Kids: | Cas Findlay |
| DogFest: | Alicia Barker |
| Student Computer Awards: | Bill Walsh |
| Health & Blood: | Tina Neely, |
| | Roger Ackley |

| | |
|-------------------------|-------------------------------|
| Middle School Adoption: | Rick Westfall |
| | Michael Brown, Mary Jo Tellin |

| | |
|-------------------------------------|-------------|
| Strategic Initiatives Committees: | |
| More Community Service in Grapevine | Janice Kane |

VOCATIONAL SERVICE

Directors: Rick Westfall, Robyn Scott

| | |
|------------------------------------|----------------|
| Vocational Service Awards: | RaDonna Hessel |
| Ken Diehm Community Service Award: | |

| | |
|----------------|--------------|
| | Duff O'Dell |
| | Debi Meek |
| Spirit Awards: | Eddie Salame |
| RITE: | |

YOUTH IN SERVICE

Directors: Darlene Freed, Brandon Corse

| | |
|-----------------------|-----------------|
| 4-Way Speech Contest: | Jennifer Brecht |
| | Carol Record |
| Scholarship Awards: | Jeff Taber |
| GHS & CHHS Interact | Darlene Freed |
| | Juneria Berges |

| | |
|------------------------|---------------|
| RYLA: | Darlene Freed |
| Rotary Youth Exchange: | Janice Kane |

INTERNATIONAL SERVICE

Directors: Lou Hillman, Morgan Nichols

| | |
|--------------------|--------------|
| Rotary Foundation: | Conrad Heede |
| Global Grants: | Conrad Heede |
| Wine Fellowship: | Marci Junge |
| | Conrad Heede |

Rotary International Officers

John F. Germ

Rotary Club of Chattanooga, Tennessee
Rotary International President

Mary Ann McDuff

The Rotary Club of Denton
Governor District 5790

Marci Junge

The Rotary Club of Grapevine
Lieutenant Governor East

Margaret Potter

The Rotary Club of Metroport
Assistant Governor District 5790

Conrad Heede

Walt Milner

Tim Smith

GRC Past District Governors

Nearby Clubs for Make-Up Meetings

Arlington

Thursdays at Noon at First United
Methodist Church (313 N. Center)

Arlington North

Mondays at 11:50 AM at Olenjack's Grille
(770 Road to Six Flags East, Suite 100)

Arlington Sunrise

Fridays at 6:45 a.m. Rolling Hills Country
Club, 401 East Lamar Blvd.

Arlington Sunset

Tuesdays at 6:00 PM at J Gilligan's
(407 East South Street, Arlington)

Arlington West

Tuesdays at Noon at Shady Valley Golf Club
(4001 West Park Row, Arlington)

Colleyville

Tuesday at Noon at Ruggeri's Italian
Ristorante, (32 Village Lane)

Eagle Mountain - Saginaw

Wednesdays 7:00 AM at Hollenstein Career
and Technology Center • 5501 Marine
Creek Parkway, Fort Worth, TX 76179

Flower Mound

Thursdays at Noon at Salerno's
Restaurant (3407 Long Prairie Rd., F.M)

Fort Worth East

Mondays at Noon at Meadowbrook
Methodist (3900 Meadowbrook)

Fort Worth North

Wednesdays at Noon at Joe T. Garcia's
(2201 North Commerce, Fort Worth)

HEB

Tuesdays, at Noon at 1st Baptist Church of
Hurst (Norwood, south of Harwood)

Irving-Las Colinas Rotary

Thursdays at Noon at Las Colinas Country
Club

Keller

Tuesday, Noon, Sky Creek Ranch Golf Club

Lewisville

Wednesdays at Noon at Grotto Restaurant

Lewisville Morning

Thursdays at 7:00 AM at the CCA
Community Room, 200 S. Mill St.

Metroport

Fridays at 7:00 AM at the Marriott-Solana

Mid-Cities Pacesetters Rotary Club

Fridays, 7 AM (Texas Star Golf Course)

Southlake

Friday at Noon at Timarron Country Club
1400 Byron Nelson Parkway

Birthdays

Please join us in celebrating the Birthdays of the following members this month:



November 2016

| | |
|----|-----------------|
| 9 | Jake Thomas |
| 10 | Carolyn Lease |
| 25 | Gary Fickes |
| 28 | Edward Folliard |
| 29 | E.A. Sigler |

Anniversaries

Please join us in celebrating the anniversaries of the following members this month:

November, 2016

| | |
|----|---------------------------|
| 7 | Robyn Scott (Dwayne) |
| 8 | Morgan Nichols (Brian) |
| 23 | Kevin Mitchell (Jennifer) |



Flag Days

Meet at 6:45 AM at the Depot to put out flags.
Meet at 5:45 PM at the Depot to pick up flags.

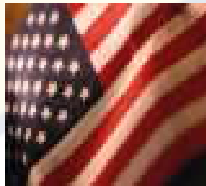

| | |
|---|--------------------|
| Independence Day | July 4, 2016 |
| Labor Day | September 5, 2016 |
| Remembering 9-11 | September 11, 2016 |
| * At Memorial Site (Texan Trail & Hwy 26) | |
| Columbus Day | October 10, 2016 |
| Veteran's Day | November 11, 2016 |
| Martin Luther King Day | January 16, 2017 |
| President's Day | February 20, 2017 |
| Peace Officers Memorial Day | May 15, 2017 |
| Memorial Day | May 29, 2017 |
| Flag Day | June 14, 2017 |

Grapevine Rotary Club Membership Roster

| | | |
|---|--|--|
| ACKLEY, Roger (2) [#] 612-839-3866 <i>Retired</i> rogackley@msn.com | GRIBBLE, Rocky (15) ^{#T} 817-481-8733 <i>Musical Entertainment</i> rockyg3495@aol.com | QUALLS, Laura 972-814-0960 <i>Travel Agent</i> lqualls@dreamvacations.com |
| ANALOVITCH, Jay (1) [#] 623-236-0724 <i>Hospice</i> Holdings48@hotmail.com | GUM, Rhett 817-602-1494 <i>Congressional Outreach</i> Rhett.gum@mail.house.gov | RAMSEY, Jan (1) [#] 817-371-1393 <i>Real Estate</i> janramsey@remax.net |
| BAKALO, Yuliya 817-908-3717 <i>Realtor</i> yuliyadfw@gmail.com | HAWKINS, Shawn 817-821-8966 <i>Computer Consulting</i> Shawn@bdunn.com | RECORD, Carol Ann (20) ^{##} 817-488-1008 <i>Pastor</i> revcarol@flash.net |
| BALVIN, Marvin (3) ^{##T} 817-328-1144 <i>Realtor</i> marvinbalvin@kw.com | HEEDE, Conrad (41) ^{PDG ##} 817-235-8110 <i>Real Estate Mgt.</i> ccheede@aol.com | REED, Helen Jean Lucas Reed # 817-329-4776 <i>Public Relations</i> hlreed4@msn.com |
| BARKER, Alicia 817-673-1561 <i>Office Furniture Sales</i> ahbbtb@verizon.net | HESEL, RaDonna (14) ^{##T} 817 481-1522 <i>Chamber of Commerce CEO</i> RaDonna@GrapevineChamber.org | RICHARDSON, Jared 214-695-2733 <i>Sales Manager</i> jbrichardson@sewell.com |
| BARRACLOUGH, Allen (15) ^{##} 817-300-9327 <i>Training - Org. Dev.</i> abeard727@aol.com | HILLMAN, Lou (31) ^{##T+} 817-481-2573 <i>Real Estate</i> Lou@BHHSLLH.com | RHODES, Teri (3) [#] 817-797-5465 <i>Realtor</i> TeriRhodes@msn.com |
| BASS, Jill # 469-814-2547 <i>Administrator/PT</i> Jill.bass@baylorhealth.edu | HINTON, Deb 817-657-4772 <i>Retired</i> mardebev@verizon.net | RHODES, Keith # 949-300-5426 <i>CEO</i> Keith.Rhodes@redcross.com |
| BELOFF III, Alex (47) ^{#+} 817-556-1233 <i>Sales/Training</i> alexbeloff@verizon.net | HUFFMAN, Darrell #T 817-366-5271 <i>Deputy Constable</i> dwh5122@msn.com | RODRIGUEZ, Jesse 817-707-7600 <i>Self-Employed</i> cmredu@gmail.com |
| BERGES, Juneria (1) [#] 972-304-4368 <i>Non-Profit E.D.</i> jbeddr@gmail.com | HUTTON, Traci D. (5) [#] 817-442-9352 <i>Attorney</i> Traci@TraciHutton.com | RODRIGUEZ, Nadine (H) 817-410-3583 <i>Events Crd.</i> nrodriguez@grapevinetexasusa.gov |
| BERGLUND, Bret (2) ^{#T} 817-455-1241 <i>Service Manager</i> babgsxr@gmail.com | JANICEK, Steve # 682-888-6506 <i>Corporate Transportation</i> swjanicek@aol.com | ROSS, Christian 817-601-5019 <i>Product Developer</i> hello@eightyniney.com |
| BLEDSON, Juli 817-300-7159 <i>Residential Realtor</i> juli@jubilblesoe.com | JAY, Randy 817-798-6246 <i>Bank Lending</i> randy.jay@go2fbt.com | RUMBELOW, Bruno (1) ^{#T} 817-410-3104 <i>Municipal Admin.</i> brumbelow@grapevinetexas.gov |
| BOHSALI-GOURY, Yasmine (H) # 817-247-9895 <i>Restaurateur</i> yasmine316@hotmail.com | JOHNSTON, Don # 682-325-5202 <i>Banking</i> djohnston@premierbank.com | RYAN, Robin (4) ^{#T} 817-251-5501 <i>Superintendent</i> Robin.Ryan@GCISD.net |
| BRATTON, Sheri (1) 817-908-9767 <i>Marketing / Admin</i> Srf0001@hotmail.com | JONES, Dick (E) # 817-421-4617 <i>Pest Control Owner</i> Djppj57@verizon.net | SALAME, Eddie (3) [#] 817-410-3225 <i>Police Administration</i> esalame@grapevinetexas.gov |
| BRECHT, Jennifer # 817-296-8675 <i>Insurance</i> jbrecht@brechtassoc.com | JUNGE, Marci (27) ^{##+} 817-366-6138 <i>Interior Designer</i> mjunge@aol.com | SALAME, Margie 817-366-5499 <i>Realtor</i> margiesalame@gmail.com |
| BROWN, Darrell 817-564-3443 <i>Firefighter</i> DBrown@GrapevineTexas.gov | KANE, Janice # (6) 817-251-5480 <i>Foundation E.D.</i> Janice.kane@gcisd.net | SAYERS, Merlyn # 817-412-5101 <i>Blood Bank Mgt.</i> msayers@carterbloodcare.org |
| BROWN, Kelly # 817-481-7025 <i>Chiropractor</i> brownchiropracticca@gmail.com | KELLY, Mark Lucas # (1) 817-313-8288 <i>Funeral Home</i> mkelly@familyowned.net | SCHAEFER, Shonda # 817-657-1017 <i>Non-Profit Mgt.</i> sschaefer@gracegrapevine.org |
| BROWN, LeAnn (3) # 817-313-3107 <i>Real Estate</i> labrown@silveroakcre.com | KERCHEVAL, Kirby 817-328-1924 <i>Commercial Lending</i> KirbyKercheval@gmail.com | SCHRIEVER, Stacy #T 817-707-5454 <i>Mortgage Banker</i> stacylynnschriever@gmail.com |
| BROWN, Michael (1) # 817-874-7817 <i>Financial Advisor</i> Michael.Brown@edwardjones.com | KIMBRO, Marshall 817-287-5616 <i>Banker</i> marshall.kimbrow@legacytexas.com | SCHULTZ, Kirk 515-250-9166 <i>Trainer</i> kirkschultz@gmail.com |
| BURRUS, Bob (E) ^{##} 817-223-5406 <i>Retired</i> bobburrus7@gmail.com | LEASE, Carolyn # 817-501-8596 <i>Sales</i> Carolyn@cavnarnsmith.com | SCOTT, Robyn #T 817-488-2733 <i>Financial Advisor</i> Robyn.scott@edwardjones.com |
| CARNES, Matt # 817-722-8811 <i>Marketing</i> matt.carnes@verizon.net | LUERS, Dennis #* 817-832-5886 <i>Real Estate</i> Dennisluers@verizon.net | SHERMAN, Judy (10) ^{##+} 817-366-1119 <i>Financial Advisor</i> judysherman_2000@yahoo.com |
| COPPAGE, Paul (11) ^{#T} 214-226-0013 <i>Real Estate</i> paulcoppage@yahoo.com | LUERS, Jan Smith (2) [#] 214-202-8700 <i>Event Planning</i> rbsjss@verizon.net | SIBLEY, Melburn (E) ^{##+} 817-329-0821 <i>Pastor</i> jmelburn@aol.com |
| CORSE, Brandon + 817-608-6868 <i>Financial Advisor</i> brandon.corse@edwardjones.com | MANGRUM, Michael 469-989-7371 <i>Financial Advisor</i> mmangrum@wradvisors.com | SIGLER, JR., E.A. (E) [#] 817-267-6426 <i>School Administrator</i> esigler1@att.net |
| COY, Chris (8) [#] 817-689-9899 <i>Corporate Finance</i> chriscoydfw@gmail.com | MATTISON, Ralph # 972-897-0117 <i>Winery Owner</i> MattisonR@hotmail.com | SLECHTA, Paul # 817-488-4151 <i>Embroidery/Owner</i> paul@pandasportswear.com |
| COY, Traci 817-729-0963 <i>CPA</i> traci@tracicoypa.com | MCHUGH, Angela 817-477-7424 <i>Owner</i> angelamchugh737@yahoo.com | SMITH, Peggy # (H) 817-424-1699 <i>Retired</i> |
| DAVIS, Ken 817-846-7897 <i>Automotive Sales</i> Ken.Davis@Grubbs.com | MCNAMARA, Kevin 972-921-5835 <i>Restaurant Owner</i> Kevin@WiseGuysTX.com | SMITH, Tim PDG (3) ^{##+} 405-207-1019 <i>HR: Training & Dev.</i> tansonsmith@gmail.com |
| DODSON, Lee # 817-481-1036 <i>Dentist</i> lcdds@aol.com | MEEK, Debi # 817-800-0804 <i>Retail Mgt.</i> debimeek@hotmail.com | STACY, Bruce (2) [#] 337-296-5475 <i>Retired</i> Abs.cfs@verizon.net |
| DORTCH, Jack (39) [#] 817-481-1421 <i>Insurance</i> jdortch@farmersagent.com | MILLER, Tom 817-706-8733 <i>Owner</i> tom@theliftoffice.com | STEWART, Roy (E) #* 817-481-5824 <i>Real Estate Dev.</i> roy_stewart@peoplepc.com |
| ECKMANN, Pamela 817-251-5962 <i>Chiropractor</i> DrPamEck@yahoo.com | MILNER, Walt (30) ^{PDG ##+} 817-283-6450 <i>Banker</i> WMilner744@aol.com | TABER, Jeff (3) 405-203-5250 <i>Business Consultant</i> jefftaber@hotmail.com |
| FANTZ, Debra 817-310-3064 <i>Independent Sales Dir.</i> debfantz@aol.com | MITCHELL, Kevin #T 817-253-9327 <i>Parks Director</i> KMitchell@grapevinetexas.gov | TATE, William "Bill" #T 817-488-8668 <i>Attorney</i> wdtate@verizon.net |
| FICKES, Gary #T 817-581-3600 <i>County Government</i> gfickes650@aol.com | MOLLET, John # 817-481-2559 <i>Pastor</i> JohnM@FUMCG.org | TELLIN, Mary Jo 817-807-3962 <i>Chamber of Commerce</i> MaryJo@GrapevineChamber.org |
| FINDLAY, Debra "Cas" 626-201-8105 <i>CPA</i> dcfindlay@mycasonline.com | MOWERY, Colby 817-565-5353 <i>Community Outreach Center Mgr.</i> ColbyMowery@yahoo.com | THOMAS, Jake 972-891-2504 <i>Auto Dent Removal</i> Jake@Dentless.net |
| FOLIARD, Edward 708-305-4721 <i>Retired Fire Chief</i> EdwardFoliard@gmail.com | NAVARRO, Richard 888-505-2803 <i>Consultant</i> Creativemind.nav@gmail.com | TORRES-LEPP, Amy 214-803-2765 <i>Title Insurance</i> Amy@alamotitletexas.com |
| FOX, Todd 972-835-9504 <i>Banker</i> todd.fox@frostbank.com | NEAL, Nathaniel (H) 817-329-9911 <i>Printing</i> neal@njgdinc.com | VAN DYKE, Bob (23) ^{##} 817-576-2323 <i>Financial Consultant</i> Robert.VanDyke@Prudential.com |
| FRANCISCO, Bill (1) [#] 817-946-7785 <i>Sales Management</i> bfrancisco@att.net | NEALY, Tina # 817-329-1668 <i>Events Planning</i> weddings@paradisecovetx.com | WALSH, Bill (10) [#] 817-421-0197 <i>Personnel Mgt.</i> billwalshtx@verizon.net |
| FRANK, Wayne Paul (6) ^{##} 817-949-2161 <i>Attorney</i> wpfatty@aol.com | NICHOLS, Morgan 805-368-3001 <i>Financial Advisor</i> morgan.nichols@ampf.com | WEBSTER, Terry (E) # 214-706-8080 <i>Banker</i> terry.webster@bbvacompass.com |
| FRANKS, Jon Michael # 817-329-5573 <i>Attorney</i> jonmfranks5@gmail.com | NIX, David (H) 817-975-7720 <i>CPA</i> redz28@att.net | WESTFALL, Rick 817-925-9063 <i>Education Administration</i> Rick.Westfall@GCISD.net |
| FREE, Elaine (28) ^{##+} 214-534-1760 <i>Ed. Foundation Consulting</i> Elainefree1@charter.net | NORTON, Bill 817-798-8305 <i>Technical Analyst</i> wnorton7@hotmail.com | WHITE, MATTHEW (H) 254-368-6725 <i>School Administration</i> Matthew.White@gcisd.net |
| FREED, Darlene # 817-480-6434 <i>Real Estate</i> Jfreed1@hotmail.com | O'DANIEL, Bill 817-310-3555 <i>Banker</i> bodaniel@bnkwest.com | WHITLEY, Rob # 817-296-1659 <i>Commercial Cleaning</i> rwhitleyent@att.net |
| GILLETTE, Edie (E) ^{##+} 817-481-5050 <i>Public Relations</i> edie_gw@verizon.net | O'DELL, Duff (10) ^{##T} 214-478-3750 <i>Sales/Marketing</i> pdodell@verizon.net | WILBANKS, Paula (H) 817-223-4105 <i>Retired Teacher</i> gigipw@aol.com |
| GOBEN, Allen 817-515-6670 <i>College Admin.</i> Allen.Goben@tccd.edu | PATTERSON, Allison (2) ^{##+} 817-896-1560 <i>Health Management</i> Allison@cover-tek.com | WOODS, Maybelle # (H) 817-481-3846 <i>Retired</i> |
| GRAVES, Allan # 817-552-7742 <i>Attorney</i> ag@all-lawfirm.com | PINEIDER, Paul (14) ^{##+} 817-410-3700 <i>CPA</i> p.pineider@pfacpa.com | |
| GRAVES, Angela (1) [#] 817-553-2500 <i>Banking</i> Angela.Graves@go2fbt.com | | |
| GRAY, John (6) ^{##+} 817-701-6349 <i>Petroleum Refining</i> jhgshelton@gmail.com | | |

* Indicates a new Red Badge member (125)