



Grapevine Rotary Club

Grapevine, Texas • Chartered 1967
District #5790 • Club #1793
www.grapevinerotary.com

November 9, 2016

Meeting Time:
Wednesday Noon
Lancaster Theater
308 South Main

Coming Events

- 11/10 Rotary Board Meeting**
4:00 p.m.
Grapevine Chamber
- 11/11 FLAG DUTY - Veterans' Day**
6:45 a.m. / 5:45 p.m.
See back of Bulletin
- 11/12 100th Birthday Party for The Rotary Foundation**
Omni Hotel Fort Worth
- 11/16 Rotary Foundation Meeting**
6:00 p.m.
Main Street Bakery
- 11/19 Community Clean Up Day**
9:00 - 11:00 a.m.
Meadowmere Park,
3000 Meadowmere Lane.
- 12/07 Rotary Blood Drive**
- 06/10-14, 2017 Rotary International Convention, Atlanta GA**

Log on to our Website:
www.GrapevineRotary.com

Like us on Facebook at:
<http://www.facebook.com/pages/Grapevine-Rotary>

Special Thanks to

Rotary Bulletin Sponsor
Nathaniel Neal, Jake Garcia & Oscar Romero
NJ Graphic Design Inc.
203 E. Worth St., Grapevine, TX 76051
(817)329-9911

For bulletin updates, contact RaDonna Hessel:
RaDonna@GrapevineChamber.org
or call 817-481-1522

PROGRAM - Reflections on Veterans' Day

Lt. Col. (Ret.) Tony Waterbury, USMC



Lt Colonel Tony Waterbury graduated from the U.S. Naval Academy at Annapolis, Maryland with a BS degree in Engineering in 1957 and was commissioned as a Second Lieutenant into the U.S. Marine Corps. He was assigned into the field artillery specialty. During his career in the Marine Corps he commanded three company/battery units and one battalion sized unit.

During his career he was part of the Marine Corps initial landings in Vietnam at Chu Lai in May 1965. He was selected for the U.S. Marine Corps Command and Staff College, Quantico, VA and attended in 1968 – 1969 after which he returned to Vietnam for a second tour in August 1969 as a Major. After his second tour in Vietnam, he was assigned to Headquarters U.S. Marine Corps, Washington, DC from 1970 – 1973. His final assignment in the Marine Corps was as an Inspector/Instructor for all Reserve Artillery and was stationed in Dallas 1976 – 1979.



Lt. Colonel Waterbury retired from the U.S. Marine Corps in August 1979 and was employed at Kentron International and Bell Helicopter until 2001 when he retired. He and his wife, Jill, are residents of Grapevine.

Upcoming Program

November 16, 2016
Jeff Whitfield - Peace and Conflict Resolution

November 23, 2016
No Meeting - Happy Thanksgiving!!!

November 30, 2016
Willie Pile - Increase Your Odds

December 7, 2016
Grapevine High School Choir - Holiday Music

Rotary Four-Way Test

Of the things we think, say or do:

1. Is it the **TRUTH**?
2. Is it **FAIR** to all concerned?
3. Will it build **GOODWILL** and **BETTER FRIENDSHIPS**?
4. Will it be **BENEFICIAL** to all concerned?





Leadership

Club Officers 2016-2017

Juneria Berges
President

Eddie Salame
Vice President & President Elect

Janice Kane
*Vice President & President Elect
Nominee*

LeAnn Brown
Immediate Past President

Janice Kane
Secretary

Kirby Kercheval
Treasurer

Wayne Paul Frank
Sergeants at Arms

Allen Barraclough
Strategic Planning

...

Club Directors

2016-2017

Rick Westfall - Vocational
Lou Hillman - International
Allison Patterson - Club Service
Mary Jo Tellin - Community
Darlene Freed - Youth in Service

2017-2018

Robyn Scott - Vocational
Morgan Nichols - International
Jared Richardson - Club Service
Kevin McNamara - Community
Brandon Corse - Youth in Service

Permanent

Conrad Heede, PDG
Walt Milner, PDG
Tim Smith, PDG

Special Thanks to our Caterers:

Casey Owens, Owner

Bartley's BBQ
Taste of Texas

413 E. Northwest Highway, Grapevine, TX 76051
(817) 481-3212

Rotary's Community Service Team is Hosting

A Community Clean Up Day

November 19, 2016
9:00 – 11:00 a.m.

Bring the Whole Family!
Meadowmere Park,
3000 Meadowmere Lane.
We will do a beach refurbishment.
Supplies will be Provided
Wear Closed-Toed Shoes



A Delicious Lunch will be served at 11:00 a.m.

Questions – Mary Jo Tellin at 817-807-3962 / maryjo@grapevinechamber.org



It's Time to Meet & Greet!!!

All are invited to attend the Happy Hour for our
Open World delegation of journalists from Serbia

Wednesday, November 9th, 6:00 p.m.

Sloan & Williams
401 Main Street

Tapas appetizers will be provided. See you there!

WHAT IS AN OPEN WORLD DELEGATION?

The Open World program brings current and future leaders from post-Soviet countries to the United States. Delegates complete an intensive, short-term program that relates to their professional or civic work. Observing their professional counterparts in the U.S., they get a firsthand look at the American system of democracy and free enterprise. Rotary clubs in the United States can participate in the program, which is managed by the Open World Leadership Center and funded by Congress.

Rotary districts or clubs prepare an eight-day program that's designed around an Open World civic theme, such as: • Accountable governance • NGO development • Higher education and innovation • Social issues, focusing on health care provision and social services including special education • Entrepreneurship and Innovation The program emphasizes professional development, exchange, and cooperation. Key concepts include transparency, accountability, civic initiative, and volunteerism.



OPEN WORLD
LEADERSHIP CENTER



GRAPEVINE ROTARY CLUB - SERVING OUR COMMUNITY!

Roger Ackley and Committee are in the planning process of the Grapevine Rotary Club Blood Drive which is confirmed for **December 7th**. Please mark these important dates on your calendar! The details will be coming in the near future.

Leadership Moment

“True heroism is remarkably sober, very undramatic. It is not the urge to surpass all others at whatever the cost, but the urge to serve others at whatever the cost.”

Arthur Ash

Grapevine Rotary Club 2016-2017 Committee And Chairmanships

CLUB SERVICE

Directors: Allison Patterson, Jared Richardson

Programs: Elaine Free
Public Relations/Social Media: Deb Hinton
Allison Patterson
RaDonna Hessel
Newsletter/Directory: Allison Patterson
Internet Support/Website: Allison Patterson
Holiday Party: Alicia Barker
Historical Committee: Lou Hillman
New Members: Eddie Salame
Fireside hat: Walt Milner
Membership and Retention: Walt Milner
Tim Smith
Freshman Committee: Allen Barraclough
Scholarship Fund Raising: RaDonna Hessel
Fun Committee: LeAnn Brown
Robyn Scott

Family of Rotary: Helen Jean Lucas Reed
Teri Rhodes
Strategic Planning: Allen Barraclough
Strategic Initiatives Committees:
Marketing GRC Marci Junge
Engaging Millennials Allen Barraclough

COMMUNITY SERVICE

Directors: Mary Jo Tellin, Kevin McNamara

Festivals: Bill Walsh,
Bret Berglund, Rick Navarro and
Dennis Luers
Main Street Flags: Robin Ryan,
Bruce Stacy, Bret Berglund,
LeAnn Brown, Ralph Mattison
Special Olympics: Jill Bass, Robyn Scott
Feed Our Kids: Cas Findlay
DogFest: Alicia Barker
Student Computer Awards: Bill Walsh
Health & Blood: Tina Neely,
Roger Ackley
Middle School Adoption: Rick Westfall
Michael Brown, Mary Jo Tellin
Strategic Initiatives Committees:
More Community Service in Grapevine
Janice Kane

VOCATIONAL SERVICE

Directors: Rick Westfall, Robyn Scott

Vocational Service Awards: RaDonna Hessel
Ken Diehm Community Service Award:
Melburn Sibley
Debi Meek
Spirit Awards: Eddie Salame
RITE:

YOUTH IN SERVICE

Directors: Darlene Freed, Brandon Corse

4-Way Speech Contest: Jennifer Brecht
Carol Record
Jeff Taber
Scholarship Awards: Darlene Freed
Juneria Berges
GHS & CHHS Interact: Darlene Freed
RYLA: Darlene Freed
Rotary Youth Exchange: Janice Kane

INTERNATIONAL SERVICE

Directors: Lou Hillman, Morgan Nichols

Rotary Foundation: Conrad Heede
Global Grants: Conrad Heede
Wine Fellowship: Marci Junge
Conrad Heede

Rotary International Officers

John F. Germ

Rotary Club of Chattanooga, Tennessee
Rotary International President

Mary Ann McDuff

The Rotary Club of Denton
Governor District 5790

Marci Junge

The Rotary Club of Grapevine
Lieutenant Governor East

Margaret Potter

The Rotary Club of Metroport
Assistant Governor District 5790

Conrad Heede

Walt Milner
Tim Smith
GRC Past District Governors

Nearby Clubs for Make-Up Meetings

Arlington

Thursdays at Noon at First United
Methodist Church (313 N. Center)

Arlington North

Mondays at 11:50 AM at Olenjack's Grille
(770 Road to Six Flags East, Suite 100)

Arlington Sunrise

Fridays at 6:45 a.m. Rolling Hills Country
Club, 401 East Lamar Blvd.

Arlington Sunset

Tuesdays at 6:00 PM at J Gilligan's
(407 East South Street, Arlington)

Arlington West

Tuesdays at Noon at Shady Valley Golf Club
(4001 West Park Row, Arlington)

Colleyville

Tuesday at Noon at Ruggeri's Italian
Ristorante, (32 Village Lane)

Eagle Mountain - Saginaw

Wednesdays 7:00 AM at Hollenstein Career
and Technology Center • 5501 Marine
Creek Parkway, Fort Worth, TX 76179

Flower Mound

Thursdays at Noon at Salerno's
Restaurant (3407 Long Prairie Rd., F.M)

Fort Worth East

Mondays at Noon at Meadowbrook
Methodist (3900 Meadowbrook)

Fort Worth North

Wednesdays at Noon at Joe T. Garcia's
(2201 North Commerce, Fort Worth)

HEB

Tuesdays, at Noon at 1st Baptist Church of
Hurst (Norwood, south of Harwood)

Irving-Las Colinas Rotary

Thursdays at Noon at Las Colinas Country
Club

Keller

Tuesday, Noon, Sky Creek Ranch Golf Club

Lewisville

Wednesdays at Noon at Grotto Restaurant

Lewisville Morning

Thursdays at 7:00 AM at the CCA
Community Room, 200 S. Mill St.

Metroport

Fridays at 7:00 AM at the Marriott-Solana

Mid-Cities Pacesetters Rotary Club

Fridays, 7 AM (Texas Star Golf Course)

Southlake

Friday at Noon at Timarron Country Club
1400 Byron Nelson Parkway

Birthdays

Please join us in celebrating the Birthdays of the following members this month:

November 2016

9 Jake Thomas
10 Carolyn Lease
25 Gary Fickes
28 Edward Folliard
29 E.A. Sigler



Anniversaries

Please join us in celebrating the anniversaries of the following members this month:

November, 2016

7 Robyn Scott (Dwayne)
8 Morgan Nichols (Brian)
23 Kevin Mitchell (Jennifer)



Flag Days

Meet at 6:45 AM at the Depot to put out flags.
Meet at 5:45 PM at the Depot to pick up flags.

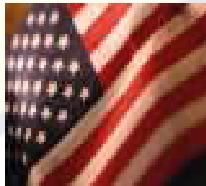

Independence Day July 4, 2016
Labor Day September 5, 2016
Remembering 9-11 September 11, 2016
* At Memorial Site (Texan Trail & Hwy 26)
Columbus Day October 10, 2016
Veteran's Day November 11, 2016
Martin Luther King Day January 16, 2017
President's Day February 20, 2017
Peace Officers Memorial Day May 15, 2017
Memorial Day May 29, 2017
Flag Day June 14, 2017

Grapevine Rotary Club Membership Roster

| | | |
|--|---|---|
| ACKLEY, Roger (2) [#] 612-839-3866 <i>Retired</i> rogackley@msn.com | GRIBBLE, Rocky (15) ^{#T} 817-481-8733 <i>Musical Entertainment</i> rockyg3495@aol.com | QUALLS, Laura 972-814-0960 <i>Travel Agent</i> lqualls@dreamvacations.com |
| ANALOVITCH, Jay (1) [#] 623-236-0724 <i>Hospice</i> Holdings48@hotmail.com | GUM, Rhett 817-602-1494 <i>Congressional Outreach</i> Rhett.gum@mail.house.gov | RAMSEY, Jan (1) [#] 817-371-1393 <i>Real Estate</i> janramsey@remax.net |
| BAKALO, Yuliya 817-908-3717 <i>Realtor</i> yuliyadfw@gmail.com | HAWKINS, Shawn 817-821-8966 <i>Computer Consulting</i> Shawn@bdunn.com | RECORD, Carol Ann (20) ^{***} 817-488-1008 <i>Pastor</i> revcarol@flash.net |
| BALVIN, Marvin (3) ^{***T} 817-328-1144 <i>Realtor</i> marvinbalvin@kw.com | HEEDE, Conrad (41) PDG ^{***} 817-235-8110 <i>Real Estate Mgt.</i> ccheede@aol.com | REED, Helen Jean Lucas Reed [#] 817-292-4776 <i>Public Relations</i> hlreed4@msn.com |
| BARKER, Alicia 817-673-1561 <i>Office Furniture Sales</i> ahbbtb@verizon.net | HESEL, RaDonna (14) ^{***T} 817 481-1522 <i>Chamber of Commerce CEO</i> RaDonna@GrapevineChamber.org | RICHARDSON, Jared 214-695-2733 <i>Sales Manager</i> jbrichardson@sewell.com |
| BARRACLOUGH, Allen (15) ^{***} 817-300-9327 <i>Training - Org. Dev.</i> abeart727@aol.com | HILLMAN, Lou (31) ^{***T+} 817-481-2573 <i>Real Estate</i> Lou@BHLSLH.com | RHODES, Teri (3) [#] 817-797-5465 <i>Realtor</i> TeriRhodes@msn.com |
| BASS, Jill [#] 469-814-2547 <i>Administrator/PT</i> Jill.bass@baylorhealth.edu | HINTON, Deb 817-657-4772 <i>Retired</i> mardebev@verizon.net | RHODES, Keith [#] 949-300-5426 <i>CEO</i> Keith.Rhodes@redcross.com |
| BELOFF III, Alex (47) ^{#+} 817-556-1233 <i>Sales/Training</i> alexbeloff@verizon.net | HUFFMAN, Darrell ^{#T} 817-366-5271 <i>Deputy Constable</i> dwh5122@msn.com | RODRIGUEZ, Jesse 817-707-7600 <i>Self-Employed</i> cmredu@gmail.com |
| BERGES, Juneria (1) [#] 972-304-4368 <i>Non-Profit E.D.</i> jbeddr@gmail.com | HUTTON, Traci D. (5) [#] 817-442-9352 <i>Attorney</i> Traci@TraciHutton.com | RODRIGUEZ, Nadine (H) 817-410-3583 <i>Events Crd.</i> nrodriguez@grapevinetexasusa.gov |
| BERGLUND, Bret (2) ^{***T} 817-455-1241 <i>Service Manager</i> babgsxr@gmail.com | JANICEK, Steve [#] 682-888-6506 <i>Corporate Transportation</i> swjanicek@aol.com | ROSS, Christian 817-601-5019 <i>Product Developer</i> hello@eightyniney.com |
| BLEDSON, Juli 817-300-7159 <i>Residential Realtor</i> juli@jubilblesoe.com | JAY, Randy 817-798-6246 <i>Bank Lending</i> randy.jay@go2fbt.com | RUMBELOW, Bruno (1) ^{#T} 817-410-3104 <i>Municipal Admin.</i> brumbelow@grapevinetexas.gov |
| BOHSALI-GOURY, Yasmine (H) [#] 817-247-9895 <i>Restaurateur</i> yasmine316@hotmail.com | JOHNSTON, Don [#] 682-325-5202 <i>Banking</i> djohnston@premierbank.com | RYAN, Robin (4) ^{#T} 817-251-5501 <i>Superintendent</i> Robin.Ryan@GCISD.net |
| BRATTON, Sheri (1) 817-908-9767 <i>Marketing / Admin</i> Srf0001@hotmail.com | JONES, Dick (E) [#] 817-421-4617 <i>Pest Control Owner</i> Djppj57@verizon.net | SALAME, Eddie (3) [#] 817-410-3225 <i>Police Administration</i> esalame@grapevinetexas.gov |
| BRECHT, Jennifer [#] 817-296-8675 <i>Insurance</i> jbrecht@brechtassoc.com | JUNGE, Marci (27) ^{***+} 817-366-6138 <i>Interior Designer</i> mjunge@aol.com | SALAME, Margie 817-366-5499 <i>Realtor</i> margiesalame@gmail.com |
| BROWN, Darrell 817-564-3443 <i>Firefighter</i> DBrown@GrapevineTexas.gov | KANE, Janice [#] (6) 817-251-5480 <i>Foundation E.D.</i> Janice.kane@gcisd.net | SAYERS, Merlyn [#] 817-412-5101 <i>Blood Bank Mgt.</i> msayers@carterbloodcare.org |
| BROWN, Kelly [#] 817-481-7025 <i>Chiropractor</i> brownchiropracticca@gmail.com | KELLY, Mark Lucas [#] (1) 817-313-8288 <i>Funeral Home</i> mkelly@familyowned.net | SCHAEFER, Shonda [#] 817-657-1017 <i>Non-Profit Mgt.</i> sschaefer@gracegrapevine.org |
| BROWN, LeAnn (3) [#] 817-313-3107 <i>Real Estate</i> labrown@silveroakcre.com | KERCHEVAL, Kirby 817-328-1924 <i>Commercial Lending</i> KirbyKercheval@gmail.com | SCHRIEVER, Stacy ^{#T} 817-707-5454 <i>Mortgage Banker</i> stacylynnschriever@gmail.com |
| BROWN, Michael (1) [#] 817-874-7817 <i>Financial Advisor</i> Michael.Brown@edwardjones.com | KIMBRO, Marshall 817-287-5616 <i>Banker</i> marshall.kimbrow@legacytexas.com | SCHULTZ, Kirk 515-250-9166 <i>Trainer</i> kirkschultz@gmail.com |
| BURRUS, Bob (E) ^{***} 817-223-5406 <i>Retired</i> bobburrus7@gmail.com | LEASE, Carolyn [#] 817-501-8596 <i>Sales</i> Carolyn@cavnarsmith.com | SCOTT, Robyn ^{#T} 817-488-2733 <i>Financial Advisor</i> Robyn.scott@edwardjones.com |
| CARNES, Matt [#] 817-722-8811 <i>Marketing</i> matt.carnes@verizon.net | LUERS, Dennis ^{***} 817-832-5886 <i>Real Estate</i> Dennisluers@verizon.net | SHERMAN, Judy (10) ^{***+} 817-366-1119 <i>Financial Advisor</i> judysherman_2000@yahoo.com |
| COPPAGE, Paul (11) ^{#T} 214-226-0013 <i>Real Estate</i> paulcoppage@yahoo.com | LUERS, Jan Smith (2) [#] 214-202-8700 <i>Event Planning</i> rbsjss@verizon.net | SIBLEY, Melburn (E) ^{***+} 817-329-0821 <i>Pastor</i> jmelburn@aol.com |
| CORSE, Brandon ⁺ 817-608-6868 <i>Financial Advisor</i> brandon.corse@edwardjones.com | MANGRUM, Michael 469-989-7371 <i>Financial Advisor</i> mmangrum@wradvisors.com | SIGLER, JR., E.A. (E) [#] 817-267-6426 <i>School Administrator</i> esigler1@att.net |
| COY, Chris (8) [#] 817-689-9899 <i>Corporate Finance</i> chriscoydfw@gmail.com | MATTISON, Ralph [#] 972-897-0117 <i>Winery Owner</i> MattisonR@hotmail.com | SLECHTA, Paul [#] 817-488-4151 <i>Embroidery/Owner</i> paul@pandasportswear.com |
| COY, Traci 817-729-0963 <i>CPA</i> traci@tracicoypa.com | MCHUGH, Angela 817-477-7424 <i>Owner</i> angelamchugh737@yahoo.com | SMITH, Peggy [#] (H) 817-424-1699 <i>Retired</i> |
| DAVIS, Ken 817-846-7897 <i>Automotive Sales</i> Ken.Davis@Grubbs.com | MCNAMARA, Kevin 972-921-5835 <i>Restaurant Owner</i> Kevin@WiseGuysTX.com | SMITH, Tim PDG (3) ^{***+} 405-207-1019 <i>HR: Training & Dev.</i> tansonsmith@gmail.com |
| DODSON, Lee [#] 817-481-1036 <i>Dentist</i> lcdds@aol.com | MEEK, Debi [#] 817-800-0804 <i>Retail Mgt.</i> debimeek@hotmail.com | STACY, Bruce (2) [#] 337-296-5475 <i>Retired</i> Abs.cfs@verizon.net |
| DORTCH, Jack (39) [#] 817-481-1421 <i>Insurance</i> jdortch@farmersagent.com | MILLER, Tom 817-706-8733 <i>Owner</i> tom@theliftoffice.com | STEWART, Roy (E) ^{***} 817-481-5824 <i>Real Estate Dev.</i> roy_stewart@peoplepc.com |
| ECKMANN, Pamela 817-251-5962 <i>Chiropractor</i> DrPamEck@yahoo.com | MILNER, Walt (30) PDG ^{***+} 817-283-6450 <i>Banker</i> WMilner744@aol.com | TABER, Jeff (3) 405-203-5250 <i>Business Consultant</i> jefftaber@hotmail.com |
| FANTZ, Debra 817-310-3064 <i>Independent Sales Dir.</i> debfantz@aol.com | MITCHELL, Kevin [#] 817-253-9327 <i>Parks Director</i> KMitchell@grapevinetexas.gov | TATE, William "Bill" ^{#T} 817-488-8668 <i>Attorney</i> wdtate@verizon.net |
| FICKES, Gary ^{#T} 817-581-3600 <i>County Government</i> gfickes650@aol.com | MOLLET, John [#] 817-481-2559 <i>Pastor</i> JohnM@FUMCG.org | TELLIN, Mary Jo 817-807-3962 <i>Chamber of Commerce</i> MaryJo@GrapevineChamber.org |
| FINDLAY, Debra "Cas" 626-201-8105 <i>CPA</i> dcfindlay@mycpsonline.com | MOWERY, Colby 817-565-5353 <i>Community Outreach Center Mgr.</i> ColbyMowery@yahoo.com | THOMAS, Jake 972-891-2504 <i>Auto Dent Removal</i> Jake@Dentless.net |
| FOLIARD, Edward 708-305-4721 <i>Retired Fire Chief</i> EdwardFoliard@gmail.com | NAVARRO, Richard 888-505-2803 <i>Consultant</i> Creativemind.nav@gmail.com | TORRES-LEPP, Amy 214-803-2765 <i>Title Insurance</i> Amy@alamotitletexas.com |
| FOX, Todd 972-835-9504 <i>Banker</i> todd.fox@frostbank.com | NEAL, Nathaniel (H) 817-329-9911 <i>Printing</i> neal@njgdinc.com | VAN DYKE, Bob (23) ^{***} 817-576-2323 <i>Financial Consultant</i> Robert.VanDyke@Prudential.com |
| FRANCISCO, Bill (1) [#] 817-946-7785 <i>Sales Management</i> bfrancisco@att.net | NEALY, Tina [#] 817-329-1668 <i>Events Planning</i> weddings@paradisecovetx.com | WALSH, Bill (10) [#] 817-421-0197 <i>Personnel Mgt.</i> billwalshtx@verizon.net |
| FRANK, Wayne Paul (6) ^{***} 817-949-2161 <i>Attorney</i> wpfatty@aol.com | NICHOLS, Morgan 805-368-3001 <i>Financial Advisor</i> morgan.nichols@ampf.com | WEBSTER, Terry (E) [#] 214-706-8080 <i>Banker</i> terry.webster@bbvacompass.com |
| FRANKS, Jon Michael [#] 817-329-5573 <i>Attorney</i> jonmfranks5@gmail.com | NIX, David (H) 817-975-7720 <i>CPA</i> redz28@att.net | WESTFALL, Rick 817-925-9063 <i>Education Administration</i> Rick.Westfall@GCISD.net |
| FREE, Elaine (28) ^{***+} 214-534-1760 <i>Ed. Foundation Consulting</i> Elainefree1@charter.net | NORTON, Bill 817-798-8305 <i>Technical Analyst</i> wnorton7@hotmail.com | WHITE, MATTHEW (H) 254-368-6725 <i>School Administration</i> Matthew.White@gcisd.net |
| FREED, Darlene [#] 817-480-6434 <i>Real Estate</i> Jfreed1@hotmail.com | O'DANIEL, Bill 817-310-3555 <i>Banker</i> bodaniel@bnkwest.com | WHITLEY, Rob [#] 817-296-1659 <i>Commercial Cleaning</i> rwhitleyent@aol.com |
| GILLETTE, Edie (E) ^{***+} 817-481-5050 <i>Public Relations</i> edie_gw@verizon.net | O'DELL, Duff (10) ^{***T} 214-478-3750 <i>Sales/Marketing</i> pdodell@verizon.net | WILBANKS, Paula (H) 817-223-4105 <i>Retired Teacher</i> gigipw@aol.com |
| GOBEN, Allen 817-515-6670 <i>College Admin.</i> Allen.Goben@tccd.edu | PATTERSON, Allison (2) ^{***+} 817-896-1560 <i>Health Management</i> Allison@cover-tek.com | WOODS, Maybelle [#] (H) 817-481-3846 <i>Retired</i> |
| GRAVES, Allan [#] 817-552-7742 <i>Attorney</i> ag@all-lawfirm.com | PINEIDER, Paul (14) ^{***+} 817-410-3700 <i>CPA</i> p.pineider@pfacpa.com | |
| GRAVES, Angela (1) [#] 817-553-2500 <i>Banking</i> Angela.Graves@go2fbt.com | | |
| GRAY, John (6) ^{***+} 817-701-6349 <i>Petroleum Refining</i> jhgshelton@gmail.com | | |

* Indicates a new Red Badge member (125)