



Grapevine Rotary Club

Grapevine, Texas • Chartered 1967
District #5790 • Club #1793
www.grapevinerotary.com

October 26, 2016

Meeting Time:
Wednesday Noon
Lancaster Theater
308 South Main

Coming Events

- 10/26 Halloween Happy Hour**
5:30 - 8:00 p.m.
Wise Guys Pizzeria
- 11/05 Special Flag Distribution**
8:00 a.m. / 2:30 p.m.
Bret Berglund & Friends!
- 11/10 Rotary Board Meeting**
4:00 p.m.
Grapevine Chamber
- 11/11 FLAG DUTY - Veterans' Day**
6:45 a.m. / 5:45 p.m.
See back of Bulletin
- 11/12 100th Birthday Party for The Rotary Foundation**
Omni Hotel Fort Worth
- 11/16 Rotary Foundation Meeting**
6:00 p.m.
Main Street Bakery
- 12/5-7 Rotary Blood Drive**
- 06/10-14, 2017 Rotary International Convention, Atlanta GA**

Log on to our Website:
www.GrapevineRotary.com

Like us on Facebook at:
<http://www.facebook.com/pages/Grapevine-Rotary>

Special Thanks to

Rotary Bulletin Sponsor
Nathaniel Neal, Jake Garcia & Oscar Romero
NJ Graphic Design Inc.
203 E. Worth St., Grapevine, TX 76051
(817)329-9911

For bulletin updates, contact RaDonna Hessel:
RaDonna@GrapevineChamber.org

PROGRAM - Economic Development Update

Robert (Bob) Farley
Economic Development Director



Bob Farley brings 25+ years of experience in economic development and corporate advisory roles to the City. Most recently, he served as a partner with Greyhill Advisors, where he worked with corporate, public sector and real estate industry clients on site selection and strategic support for companies expanding new services and entering or evaluating new markets.

Prior to joining Greyhill, Farley served as a senior vice president for Hillwood Development in Fort Worth, one of the largest real estate developers and investors in the country. He oversaw Hillwood's pre-development consulting services domestically and internationally. Previously, Farley served as national practice leader in Deloitte & Touche's Atlanta office, and was a partner at Fantus Consulting, working on corporate site selection and economic development consulting at both firms.

Farley served as senior staff in charge of economic development for Texas Governor Bill Clements and as deputy director of the Texas Department of Commerce in the 1980s. He has also served as chief development officer for the Fort Worth Chamber of Commerce and led a 14-county regional economic development organization in Ohio.

Farley has demonstrated his economic development expertise through publication of articles and presentations to over 200 organizations in his career, including professional forums, universities, government agencies and groups of visiting dignitaries. He has served as a board member of several prestigious industry organizations, including the International Economic Development Council. Farley is a Phi Beta Kappa graduate of Syracuse University and holds both an M.P.A. and an M.B.A. from The University of Texas at Austin.

In his free time, he enjoys spending time with his wife, Sara, their daughters, grandchildren and his dogs, Nola and Max.

Upcoming Program

November 2, 2016
Bill Steele - The Underground World of Bill Steele

November 9, 2016
Lt. Col. (Ret.) Tony Waterbury, USMC - Reflections on Veterans' Day

November 16, 2016
Jeff Whitfield - Peace and Conflict Resolution

November 23, 2016
No Meeting - Happy Thanksgiving!!!

Rotary Four-Way Test

Of the things we think, say or do:

1. Is it the **TRUTH**?
2. Is it **FAIR** to all concerned?
3. Will it build **GOODWILL** and **BETTER FRIENDSHIPS**?
4. Will it be **BENEFICIAL** to all concerned?





Leadership

Club Officers 2016-2017

Juneria Berges
President

Eddie Salame
Vice President & President Elect

Janice Kane
*Vice President & President Elect
Nominee*

LeAnn Brown
Immediate Past President

Janice Kane
Secretary

Kirby Kercheval
Treasurer

Wayne Paul Frank
Sergeants at Arms

Allen Barraclough
Strategic Planning

...

Club Directors

2016-2017

Rick Westfall - Vocational

Lou Hillman - International

Allison Patterson - Club Service

Mary Jo Tellin - Community

Darlene Freed - Youth in Service

2017-2018

Robyn Scott - Vocational

Morgan Nichols - International

Jared Richardson - Club Service

Kevin McNamara - Community

Brandon Corse - Youth in Service

Permanent

Conrad Heede, PDG

Walt Milner, PDG

Tim Smith, PDG

Special Thanks to our Caterers:

Casey Owens, Owner

Bartley's BBQ
Taste of Texas

413 E. Northwest Highway, Grapevine, TX 76051
(817) 481-3212



GRAPEVINE ROTARY CLUB - SERVING OUR COMMUNITY!

Roger Ackley and Committee are in the planning process of the Grapevine Rotary Club Blood Drive which is targeted for December 5th, 6th, and 7th. Please mark these important dates on your calendar! The details will be coming in the near future

GRAPEVINE ROTARY CLUB - SERVING OUR WORLD!

Six delegates from Serbia will arrive in Grapevine on November 4th. The delegates are five female journalism professionals accompanied by the male facilitator. All have good English skills. The delegates will be here for 8 nights. Our members can host a delegate for the entire week or just 4 nights, whatever is possible and convenient for you. The details are below:

Please notify **Judy Sherman** at i-phone 817-366-1119 or judysherman_2000@yahoo.com to assist with this effort!



Flag Assistance Needed....

Bret Berglund needs 2 trucks and 6 Rotarians to help with the distribution of American Flags on November 5th. Distribution is at 8 am and pickup at 2:30 pm. Only the north side will be done. If you are able to help, please contact Bret at 817-455-1241!



Halloween is baaa-ack and so is our party . . .



Wednesday, October 26, 5:30 - 8:00 pm
Wise Guys Pizzeria - 322 South Park

Costumes Encouraged But Not Required - Prize for Best Costume
Appetizers Provided, Cash Bar
Come out and Join the FUN!!!!

Celebrating 100 Years of Doing Good in the World



It's a party that you won't want to miss!

Join Governor Mary Ann at the 100th birthday party for The Rotary Foundation!

Saturday, November 12, 2016
Omni Hotel Fort Worth.

You will have a great dinner, hear an energetic band, and participate in both a live and silent auction. It is a night to celebrate the 100th birthday of The Rotary Foundation. It is celebration, but it is an opportunity to witness some of our members receiving awards, and to hear one of our Rotary International Directors, Dean Rohrs. **Contact Janice Kane to make your reservations.**

Leadership Moment

“Use your imagination, not to scare yourself to death but to inspire yourself to life.”

Adele Brookman

Birthdays

Please join us in celebrating the Birthdays of the following members this month:

October 2016

1	Jan Smith Luers
3	Eddie Salame
4	Allison Patterson
6	Dennis Luers
11	Steve Janicek
30	Janice Kane



Anniversaries

Please join us in celebrating the anniversaries of the following members this month:

October, 2016

1	Debra Fantz (Michael)
1	Conrad Heede (Betty)
6	Dick Jones (Paula)
10	Bruce Stacy (Carolyn)
12	Allen Goben (Kelly)
16	Jennifer Brecht (Bill)
21	Jay Analovitch (Donna)



Flag Days

Meet at 6:45 AM at the Depot to put out flags.
Meet at 5:45 PM at the Depot to pick up flags.

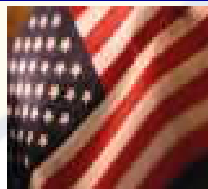

Independence Day	July 4, 2016
Labor Day	September 5, 2016
Remembering 9-11	September 11, 2016
* At Memorial Site (Texan Trail & Hwy 26)	
Columbus Day	October 10, 2016
Veteran's Day	November 11, 2016
Martin Luther King Day	January 16, 2017
President's Day	February 20, 2017
Peace Officers Memorial Day	May 15, 2017
Memorial Day	May 29, 2017
Flag Day	June 14, 2017

Grapevine Rotary Club 2016-2017 Committee And Chairmanships

CLUB SERVICE

Directors: Allison Patterson, Jared Richardson

Programs:	Elaine Free
Public Relations/Social Media:	Deb Hinton
	Allison Patterson
Newsletter/Directory:	RaDonna Hessel
Internet Support/Website:	Allison Patterson
Holiday Party:	Alicia Barker
Historical Committee:	Lou Hillman
New Members:	Eddie Salame
Fireside hat:	Walt Milner
Membership and Retention	Walt Milner

Freshman Committee:	Allen Barraclough
Scholarship Fund Raising:	RaDonna Hessel
Fun Committee:	LeAnn Brown

Family of Rotary:	Helen Jean Lucas Reed
	Teri Rhodes

Strategic Planning:	Allen Barraclough
Strategic Initiatives Committees:	
Marketing GRC	Marci Junge
Engaging Millennials	Allen Barraclough

COMMUNITY SERVICE

Directors: Mary Jo Tellin, Kevin McNamara

Festivals:	Bill Walsh,
	Bret Berglund, Rick Navarro and
	Dennis Luers

Main Street Flags:	Robin Ryan,
	Bruce Stacy, Bret Berglund,
	LeAnn Brown, Ralph Mattison

Special Olympics:	Jill Bass, Robyn Scott
Feed Our Kids:	Cas Findlay
DogFest:	Alicia Barker
Student Computer Awards:	Bill Walsh
Health & Blood:	Tina Neely,
	Roger Ackley

Middle School Adoption:	Rick Westfall
	Michael Brown, Mary Jo Tellin

Strategic Initiatives Committees:	
More Community Service in Grapevine	Janice Kane

VOCATIONAL SERVICE

Directors: Rick Westfall, Robyn Scott

Vocational Service Awards:	RaDonna Hessel
Ken Diehm Community Service Award:	

	Melburn Sibley
Spirit Awards:	Debi Meek
RITE:	Eddie Salame

YOUTH IN SERVICE

Directors: Darlene Freed, Brandon Corse

4-Way Speech Contest:	Jennifer Brecht
	Carol Record
Scholarship Awards:	Jeff Taber
GHS & CHHS Interact	Darlene Freed
	Juneria Berges
RYLA:	Darlene Freed
Rotary Youth Exchange:	Janice Kane

INTERNATIONAL SERVICE

Directors: Lou Hillman, Morgan Nichols

Rotary Foundation:	Conrad Heede
Global Grants:	Conrad Heede
Wine Fellowship:	Marci Junge
	Conrad Heede

Rotary International Officers

John F. Germ

Rotary Club of Chattanooga, Tennessee
Rotary International President

Mary Ann McDuff

The Rotary Club of Denton
Governor District 5790

Marci Junge

The Rotary Club of Grapevine
Lieutenant Governor East

Margaret Potter

The Rotary Club of Metroport
Assistant Governor District 5790

Conrad Heede

Walt Milner

Tim Smith

GRC Past District Governors

Nearby Clubs for Make-Up Meetings

Arlington

Thursdays at Noon at First United
Methodist Church (313 N. Center)

Arlington North

Mondays at 11:50 AM at Olenjack's Grille
(770 Road to Six Flags East, Suite 100)

Arlington Sunrise

Fridays at 6:45 a.m. Rolling Hills Country
Club, 401 East Lamar Blvd.

Arlington Sunset

Tuesdays at 6:00 PM at J Gilligan's
(407 East South Street, Arlington)

Arlington West

Tuesdays at Noon at Shady Valley Golf Club
(4001 West Park Row, Arlington)

Colleyville

Tuesday at Noon at Ruggeri's Italian
Ristorante, (32 Village Lane)

Eagle Mountain - Saginaw

Wednesdays 7:00 AM at Hollenstein Career
and Technology Center • 5501 Marine
Creek Parkway, Fort Worth, TX 76179

Flower Mound

Thursdays at Noon at Salerno's
Restaurant (3407 Long Prairie Rd., F.M)

Fort Worth East

Mondays at Noon at Meadowbrook
Methodist (3900 Meadowbrook)

Fort Worth North

Wednesdays at Noon at Joe T. Garcia's
(2201 North Commerce, Fort Worth)

HEB

Tuesdays, at Noon at 1st Baptist Church of
Hurst (Norwood, south of Harwood)

Irving-Las Colinas Rotary

Thursdays at Noon at Las Colinas Country
Club

Keller

Tuesday, Noon, Sky Creek Ranch Golf Club

Lewisville

Wednesdays at Noon at Grotto Restaurant

Lewisville Morning

Thursdays at 7:00 AM at the CCA
Community Room, 200 S. Mill St.

Metroport

Fridays at 7:00 AM at the Marriott-Solana

Mid-Cities Pacesetters Rotary Club

Fridays, 7 AM (Texas Star Golf Course)

Southlake

Friday at Noon at Timarron Country Club
1400 Byron Nelson Parkway

Grapevine Rotary Club Membership Roster

ACKLEY, Roger (2)[#] 612-839-3866 <i>Retired</i> rogackley@msn.com	GRAY, John (6)^{#*} 817-701-6349 <i>Petroleum Refining</i> jhgshelton@gmail.com	PATTERSON, Allison (2)^{#*} 817-896-1560 <i>Health Management</i> Allison@cover-tek.com
ANALOVITCH, Jay (1)[#] 623-236-0724 <i>Hospice</i> Holdings48@hotmail.com	GRIBBLE, Rocky (15)^{#†} 817-481-8733 <i>Musical Entertainment</i> rockyg3495@aol.com	PINEIDER, Paul (14)^{#**} 817-410-3700 <i>CPA</i> p.pineider@pfacpa.com
BAKALO, Yuliya 817-908-3717 <i>Realtor</i> yuliyadfw@gmail.com	GUM, Rhett 817-602-1494 <i>Congressional Outreach</i> Rhett.gum@mail.house.gov	QUALLS, Laura 972-814-0960 <i>Travel Agent</i> lqualls@dreamvacations.com
BALVIN, Marvin (3)^{#*†} 817-328-1144 <i>Realtor</i> marvinbalvin@kw.com	HAWKINS, Shawn 817-821-8966 <i>Computer Consulting</i> Shawn@bdunn.com	RAMSEY, Jan (1)[#] 817-371-1393 <i>Real Estate</i> janramsey@remax.net
BARKER, Alicia 817-673-1561 <i>Office Furniture Sales</i> ahhbttb@verizon.net	HEEDE, Conrad (41) PDG^{#*} 817-235-8110 <i>Real Estate Mgt.</i> ccheede@aol.com	RECORD, Carol Ann (20)^{#**} 817-488-1008 <i>Pastor</i> revcarol@flash.net
BARRACLOUGH, Allen (15)^{#**} 817-300-9327 <i>Training - Org. Dev.</i> abear727@aol.com	HESEL, RaDonna (14)^{#†} 817 481-1522 <i>Chamber of Commerce CEO</i> RaDonna@GrapevineChamber.org	REED, Helen Jean Lucas Reed[#] 817-329-4776 <i>Public Relations</i> hlreed4@msn.com
BASS, Jill[#] 469-814-2547 <i>Administrator/PT</i> Jill.bass@baylorhealth.edu	HILLMAN, Lou (31)^{#*†} 817-481-2573 <i>Real Estate</i> Lou@BHSHLH.com	RICHARDSON, Jared 214695-2733 <i>Sales Manager</i> jbrichardson@sewell.com
BELOFF III, Alex (47)^{#+} 817-556-1233 <i>Sales/Training</i> alexbeloff@verizon.net	HINTON, Deb 817-657-4772 <i>Retired</i> mardebey@verizon.net	RHODES, Teri (3)[#] 817-797-5465 <i>Realtor</i> TeriRhodes@msn.com
BERGES, Juneria (1)[#] 972-304-4368 <i>Non-Profit E.D.</i> jbeddr@gmail.com	HORAK, Curtis 972-302-1907 <i>Sign Co. Owner</i> curt@prioritysignsandgraphics.com	RODRIGUEZ, Jesse 817-707-7600 <i>Self-Employed</i> cmredu@gmail.com
BERGLUND, Bret (2)^{#†} 817-455-1241 <i>Service Manager</i> babgsxr@gmail.com	HUFFMAN, Darrell^{#†} 817-366-5271 <i>Deputy Constable</i> dwh5122@msn.com	RODRIGUEZ, Nadine (H) 817-410-3583 <i>Events Crd.</i> nrodriguez@grapevintexasusa.gov
BLEDSE, Juli 817-300-7159 <i>Residential Realtor</i> juli@jubilbedse.com	HUTTON, Traci D. (5)[#] 817-442-9352 <i>Attorney</i> Traci@TraciHutton.com	ROSS, Christian 817-601-5019 <i>Product Developer</i> hello@eightyninety.com
BOHSALI-GOURY, Yasmine (H)[#] 817-247-9895 <i>Restaurateur</i> yasmine316@hotmail.com	JANICEK, Steve[#] 682-888-6506 <i>Corporate Transportation</i> swjanicek@aol.com	RUMBELOW, Bruno (1)^{#†} 817-410-3104 <i>Municipal Admin.</i> brumbelow@grapevintexas.gov
BRATTON, Sheri (1) 817-908-9767 <i>Marketing / Admin</i> Srf0001@hotmail.com	JAY, Randy 817-798-6246 <i>Bank Lending</i> randy.jay@go2fbt.com	RYAN, Robin (4)^{#†} 817-251-5501 <i>Superintendent</i> Robin.Ryan@GCISD.net
BRECHT, Jennifer[#] 817-296-8675 <i>Insurance</i> jbrecht@brechtassoc.com	JOHNSTON, Don[#] 682-325-5202 <i>Banking</i> djohnston@premierbank.com	SALAME, Eddie (3)[#] 817-410-3225 <i>Police Administration</i> esalame@grapevintexas.gov
BROWN, Darrell 817-564-3443 <i>Firefighter</i> DBrown@GrapevineTexas.gov	JONES, Dick (E)[#] 817-421-4617 <i>Pest Control Owner</i> Djpj57@verizon.net	SALAME, Margie 817-366-5499 <i>Realtor</i> margiesalame@gmail.com
BROWN, Kelly[#] 817-481-7025 <i>Chiropractor</i> brownchiropracticca@gmail.com	JUNGE, Marci (27)^{#**} 817-366-6138 <i>Interior Designer</i> mjunge@aol.com	SAYERS, Merlyn[#] 817-412-5101 <i>Blood Bank Mgt.</i> msayers@carterbloodcare.org
BROWN, LeAnn (3)[#] 817-313-3107 <i>Real Estate</i> labrown@silveroakcre.com	KANE, Janice[#] (6) 817-251-5480 <i>Foundation E.D.</i> Janice.kane@gcisd.net	SCHAEFER, Shonda[#] 817-657-1017 <i>Non-Profit Mgt.</i> sschaefer@gracegrapevine.org
BROWN, Michael (1)[#] 817-874-7817 <i>Financial Advisor</i> Michael.Brown@edwardjones.com	KELLY, Mark Lucas[#] (1) 817-313-8288 <i>Funeral Home</i> mkelly@familyowned.net	SCHRIEVER, Stacy^{#†} 817-707-5454 <i>Mortgage Banker</i> stacylynnschriever@gmail.com
BUFFON, Bill[#] 214-2058-7408 <i>Video Productions</i> auditvisuals@gmail.com	KERCHEVAL, Kirby 817-328-1924 <i>Commercial Lending</i> KirbyKercheval@gmail.com	SCHULTZ, Kirk 515-250-9166 <i>Trainer</i> kirkschultz@gmail.com
BURRUS, Bob (E)[#] 817-223-5406 <i>Retired</i> bobburrus7@gmail.com	KIMBRO, Marshall 817-287-5616 <i>Banker</i> marshall.kimbrow@legacytexas.com	SCOTT, Robyn^{#†} 817-488-2733 <i>Financial Advisor</i> Robyn.scott@edwardjones.com
CARNES, Matt[#] 817-722-8811 <i>Marketing</i> matt.carnes@verizon.net	LEASE, Carolyn[#] 817-501-8596 <i>Sales</i> Carolyn@cavnarsmith.com	SHERMAN, Judy (10)^{#*} 817-366-1119 <i>Financial Advisor</i> judysherman_2000@yahoo.com
COPPAGE, Paul (11)^{#†} 214-226-0013 <i>Real Estate</i> paulcoppage@yahoo.com	LUERS, Dennis^{#*} 817-832-5886 <i>Real Estate</i> Dennisluers@verizon.net	SIBLEY, Melburn (E)^{#**} 817-329-0821 <i>Pastor</i> jmelburn@aol.com
CORSE, Brandon⁺ 817-608-6868 <i>Financial Advisor</i> brandon.corse@edwardjones.com	LUERS, Jan Smith (2)[#] 214-202-8700 <i>Event Planning</i> rbsjss@verizon.net	SIGLER, JR., E.A. (E)[#] 817-267-6426 <i>School Administrator</i> esigler1@att.net
COY, Chris (8)[#] 817-689-9899 <i>Corporate Finance</i> chriscoydfw@gmail.com	MANGRUM, Michael 469-989-7371 <i>Financial Advisor</i> mmangrum@wradvisors.com	SLECHTA, Paul[#] 817-488-4151 <i>Embroidery/Owner</i> paul@pandasportswear.com
COY, Traci 817-729-0963 <i>CPA</i> traci@tracicoypca.com	MATTISON, Ralph[#] 972-897-0117 <i>Winery Owner</i> MattisonR@hotmail.com	SMITH, Peggy[#] (H) 817-424-1699 <i>Retired</i>
DAVIS, Ken 817-846-7897 <i>Automotive Sales</i> Ken.Davis@Grubbs.com	MCHUGH, Angela 817-477-7424 <i>Owner</i> angelamchugh737@yahoo.com	SMITH, Tim PDG (3)^{#**} 405-207-1019 <i>HR: Training & Dev.</i> tansonsmith@gmail.com
DODSON, Lee[#] 817-481-1036 <i>Dentist</i> lcddd@aol.com	MCNAMARA, Kevin 972-921-5835 <i>Restaurant Owner</i> Kevin@WiseGuysTX.com	STACY, Bruce (2)[#] 337-296-5475 <i>Retired</i> Abs.cfs@verizon.net
DORTCH, Jack (39)[#] 817-481-1421 <i>Insurance</i> jdortch@farmersagent.com	MEEK, Debi[#] 817-800-0804 <i>Retail Mgt.</i> debimeek@hotmail.com	STEWART, Roy (E)^{#*} 817-481-5824 <i>Real Estate Dev.</i> roy_stewart@peoplepc.com
ECKMANN, Pamela 817-251-5962 <i>Chiropractor</i> DrPamEck@yahoo.com	MILLER, Tom 817-706-8733 <i>Owner</i> tom@thelifitoffice.com	TABER, Jeff (3) 817-203-5250 <i>Business Consultant</i> jefftaber@hotmail.com
FANTZ, Debra 817-310-3064 <i>Independent Sales Dir.</i> debfantz@aol.com	MILNER, Walt (30) PDG^{#**} 817-283-6450 <i>Banker</i> WMilner744@aol.com	TATE, William "Bill"^{#†} 817-488-8668 <i>Attorney</i> wdteate@verizon.net
FICKES, Gary^{#†} 817-581-3600 <i>County Government</i> gfickes650@aol.com	MITCHELL, Kevin[†] 817-253-9327 <i>Parks Director</i> KMitchell@grapevintexas.gov	TELLIN, Mary Jo 817-807-3962 <i>Chamber of Commerce</i> MaryJo@GrapevineChamber.org
FINDLAY, Debra "Cas" 626-201-8105 <i>CPA</i> dcfindlay@mycpasonline.com	MOLLET, John[#] 817-481-2559 <i>Pastor</i> JohnM@FUMCG.org	THOMAS, Jake 972-891-2504 <i>Auto Dent Removal</i> Jake@Dentless.net
FOLIARD, Edward 708-305-4721 <i>Retired Fire Chief</i> EdwardFoliard@gmail.com	MOWERY, Colby 817-565-5353 <i>Community Outreach Center Mgr.</i> ColbyMowery@yahoo.com	TORRES-LEPP, Amy 214-803-2765 <i>Title Insurance</i> Amy@alamotitletexas.com
FOX, Todd 972-835-9504 <i>Banker</i> todd.fox@frostbank.com	NAVARRO, Richard 888-505-2803 <i>Consultant</i> Creativemind.nav@gmail.com	VAN DYKE, Bob (23)^{#*} 817-576-2323 <i>Financial Consultant</i> Robert.VanDyke@Prudential.com
FRANCISCO, Bill (1)[#] 817-946-7785 <i>Sales Management</i> bfrancisco@att.net	NEAL, Nathaniel (H) 817-329-9911 <i>Printing</i> neal@njgdinc.com	WALSH, Bill (10)[#] 817-421-0197 <i>Personnel Mgt.</i> billwalshxt@verizon.net
FRANK, Wayne Paul (6)^{#*} 817-949-2161 <i>Attorney</i> wpfatty@aol.com	NEALY, Tina[#] 817-329-1668 <i>Events Planning</i> weddings@paradisecovetx.com	WEBSTER, Terry (E)[#] 214-706-8080 <i>Banker</i> terry.webster@hbvacompass.com
FRANKS, Jon Michael[#] 817-329-5573 <i>Attorney</i> jonmfranks5@gmail.com	NICHOLS, Morgan 805-368-3001 <i>Financial Advisor</i> morgan.nichols@ampf.com	WESTFALL, Rick 817-925-9063 <i>Education Administration</i> Rick.Westfall@GCISD.net
FREE, Elaine (28)^{#**} 214-534-1760 <i>Ed. Foundation Consulting</i> Elaineefree1@charter.net	NIX, David (H) 817-975-7720 <i>Technical Analyst</i> wnorton7@hotmail.com	WHITE, MATTHEW (H) 254-368-6725 <i>School Administration</i> Matthew.White@gcisd.net
FREED, Darlene[#] 817-480-6434 <i>Real Estate</i> Jfreed1@hotmail.com	O'DANIEL, Bill 817-310-3555 <i>Banker</i> bodaniel@bnkwest.com	WHITLEY, Rob[#] 817-296-1659 <i>Commercial Cleaning</i> rwhitleyent@aol.com
GILLETTE, Edie (E)^{#*} 817-481-5050 <i>Public Relations</i> edie_gw@verizon.net	O'DELL, Duff (10)^{#*†} 214-478-3750 <i>Sales/Marketing</i> pdodell@verizon.net	WILBANKS, Paula (H) 817-223-4105 <i>Retired Teacher</i> gigipw@aol.com
GOBEN, Allen 817-515-6670 <i>College Admin.</i> Allen.Goben@tccd.edu		WOODS, Maybelle[#] (H) 817-481-3846 <i>Retired</i>
GRAVES, Allan[#] 817-552-7742 <i>Attorney</i> ag@all-lawfirm.com		
GRAVES, Angela (1)[#] 817-553-2500 <i>Banking</i> Angela.Graves@go2fbt.com		

* Indicates a new Red Badge member (126)