



Grapevine Rotary Club

Grapevine, Texas • Chartered 1967
District #5790 • Club #1793
www.grapevinerotary.com

October 5, 2016

Meeting Time:
Wednesday Noon
Lancaster Theater
308 South Main

Coming Events

- 10/13 Rotary Board Meeting**
4:00 p.m.
Grapevine Chamber
- 10/19 Rotary Foundation Meeting**
6:00 p.m.
Main Street Bakery
- 11/12 100th Birthday Party for The Rotary Foundation**
Omni Hotel Fort Worth
- 06/10-14, 2017 Rotary International Convention, Atlanta GA**

Log on to our Website:
www.GrapevineRotary.com

Like us on Facebook at:
<http://www.facebook.com/pages/Grapevine-Rotary>

Special Thanks to

Rotary Bulletin Sponsor
Nathaniel Neal, Jake Garcia & Oscar Romero
NJ Graphic Design Inc.
203 E. Worth St., Grapevine, TX 76051
(817)329-9911

For bulletin updates, contact RaDonna Hessel:
RaDonna@GrapevineChamber.org

PROGRAM - TCC NE Campus: Past, Present, Future

Dr. Allen Goben

Dr. Allen Goben is entering his tenth year at the presidential level and third year as President of Tarrant County College Northeast Campus. In 2009, he was honored as a Distinguished Graduate at The University of Texas at Austin Community College Leadership Program. Allen was named to the 21st Century Commission on the Future of Community Colleges in 2011 by the American Association of Community Colleges. Dr. Goben also served as President of Hazard Community and Technical College (HCTC) in Kentucky where his team achieved a 24% improvement in student success in three years. HCTC was also honored as a one of the Best Places to Work in Kentucky and was on the Chronicle of Higher Education's "Great Colleges to Work For" list.



Allen has devoted thirty years to collaborative leadership and learning excellence as a faculty member, coach, college recruiter, counselor, and administrator. He has led student services operations as a Counselor for Advanced Technologies, and his classroom teaching experience includes transformational leadership in community college at the doctoral level and history, geography, social studies, communications, and human relations at the high school and college level. A first generation college student who began his post-secondary educational journey at Indian Hills Community College in Iowa, Allen eventually completed a bachelor's degree in History from Iowa State University, a master's degree in School Counseling from Drake University, and a doctoral degree in Educational Administration from The University of Texas at Austin, Community College Leadership Program in 2003.

Dr. Goben's wife is Kelly and they have been married for 20 years and have three daughters, who are the light of their lives: Riley, 17; Halley, 12; and Natalie, 18.



Upcoming Program

October 12, 2016
Linda Young - Grapevine Middle School

October 19, 2016
Mimi Tran - My American Journey

October 26, 2016
Marci Junge, Janice Kane and Allison Patterson - Halloween Fun

November 2, 2016
Bill Steele - The Underground World of Bill Steele

Rotary Four-Way Test

Of the things we think, say or do:

1. Is it the **TRUTH**?
2. Is it **FAIR** to all concerned?
3. Will it build **GOODWILL** and **BETTER FRIENDSHIPS**?
4. Will it be **BENEFICIAL** to all concerned?





Leadership

Club Officers 2016-2017

Juneria Berges
President

Eddie Salame
Vice President & President Elect

Janice Kane
*Vice President & President Elect
Nominee*

LeAnn Brown
Immediate Past President

Janice Kane
Secretary

Kirby Kercheval
Treasurer

Wayne Paul Frank
Sergeants at Arms

Allen Barraclough
Strategic Planning

...

Club Directors

2016-2017

Rick Westfall - Vocational
Lou Hillman - International
Allison Patterson - Club Service
Mary Jo Tellin - Community
Darlene Freed - Youth in Service

2017-2018

Robyn Scott - Vocational
Morgan Nichols - International
Jared Richardson - Club Service
Kevin McNamara - Community
Brandon Corse - Youth in Service

Permanent

Conrad Heede, PDG
Walt Milner, PDG
Tim Smith, PDG

Special Thanks to our Caterers:

Casey Owens, Owner



413 E. Northwest Highway, Grapevine, TX 76051
(817) 481-3212

GRAPEVINE ROTARY CLUB SERVING HUMANITY IN OUR COMMUNITY!

Thanks to our Rotary team for DogFest!!! The Grapevine and Northwest Metroport Rotary Clubs teamed together to participate in Canine Companions DogFest Walk 'n Roll with a fundraising goal of \$2,500.00 to help fund the work of Canine Companions for Independence. We appreciate Alicia Barker and Mary Jo Tellin for all of the efforts with this special cause.



Celebrating 100 Years of Doing Good in the World



It's a party that you won't want to miss!

Join Governor Mary Ann at the 100th birthday party for The Rotary Foundation!

First-- and most importantly--we need you and your club members to attend!

The event will be held on Saturday, November 12, 2016, at Omni Hotel Fort Worth. You will have a great dinner, hear an energetic band, and participate in both a live and silent auction. It is a night to celebrate the 100th birthday of The Rotary Foundation. It is celebration, but it is an opportunity to witness some of our members receiving awards, and to hear one of our Rotary International Directors, Dean Rohrs.

Leadership Moment

“If you think education is expensive, try ignorance.”

African Proverb

Birthdays

Please join us in celebrating the Birthdays of the following members this month:

October 2016

1	Jan Smith Luers
3	Eddie Salame
4	Allison Patterson
6	Dennis Luers
11	Steve Janicek
30	Janice Kane



Anniversaries

Please join us in celebrating the anniversaries of the following members this month:

October, 2016

1	Debra Fantz (Michael)
1	Conrad Heede (Betty)
6	Dick Jones (Paula)
10	Bruce Stacy (Carolyn)
12	Allen Goben (Kelly)
16	Jennifer Brecht (Bill)
21	Jay Analovitch (Donna)



Grapevine Rotary Club 2016-2017 Committee And Chairmanships

CLUB SERVICE

Directors: Allison Patterson, Jared Richardson

Programs:	Elaine Free
Public Relations/Social Media:	Deb Hinton
	Allison Patterson
Newsletter/Directory:	RaDonna Hessel
Internet Support/Website:	Allison Patterson
Holiday Party:	Alicia Barker
Historical Committee:	Lou Hillman
New Members:	Eddie Salame
Fireside Chat:	Walt Milner
Membership and Retention:	Walt Milner
	Tim Smith
Freshman Committee:	Allen Barraclough
Scholarship Fund Raising:	RaDonna Hessel
Fun Committee:	LeAnn Brown

Family of Rotary:	Helen Jean Lucas Reed
	Teri Rhodes
Strategic Planning:	Allen Barraclough
Strategic Initiatives Committees:	
Marketing GRC	Marci Junge
Engaging Millennials	Allen Barraclough

COMMUNITY SERVICE

Directors: Mary Jo Tellin, Kevin McNamara

Festivals:	Bill Walsh, Bret Berglund, Rick Navarro and Dennis Luers
Main Street Flags:	Robin Ryan, Bruce Stacy, Bret Berglund, LeAnn Brown, Ralph Mattison
Special Olympics:	Jill Bass, Robyn Scott
Feed Our Kids:	Cas Findlay
DogFest:	Alicia Barker
Student Computer Awards:	Bill Walsh
Health & Blood:	Tina Neely, Roger Ackley
Middle School Adoption:	Rick Westfall Michael Brown, Mary Jo Tellin
Strategic Initiatives Committees:	More Community Service in Grapevine Janice Kane

VOCATIONAL SERVICE

Directors: Rick Westfall, Robyn Scott

Vocational Service Awards:	RaDonna Hessel
Ken Diehm Community Service Award:	Melburn Sibley
	Debi Meek
Spirit Awards:	Eddie Salame
RITE:	

YOUTH IN SERVICE

Directors: Darlene Freed, Brandon Corse

4-Way Speech Contest:	Jennifer Brecht Carol Record
Scholarship Awards:	Jeff Taber
GHS & CHHS Interact	Darlene Freed Juneria Berges
RYLA:	Darlene Freed
Rotary Youth Exchange:	Janice Kane

INTERNATIONAL SERVICE

Directors: Lou Hillman, Morgan Nichols

Rotary Foundation:	Conrad Heede
Global Grants:	Conrad Heede
Wine Fellowship:	Marci Junge Conrad Heede

Rotary International Officers

John F. Germ

Rotary Club of Chattanooga, Tennessee
Rotary International President

Mary Ann McDuff

The Rotary Club of Denton
Governor District 5790

Marci Junge

The Rotary Club of Grapevine
Lieutenant Governor East

Margaret Potter

The Rotary Club of Metroport
Assistant Governor District 5790

Conrad Heede

Walt Milner
Tim Smith
GRC Past District Governors

Nearby Clubs for Make-Up Meetings

Arlington

Thursdays at Noon at First United
Methodist Church (313 N. Center)

Arlington North

Mondays at 11:50 AM at Olenjack's Grille
(770 Road to Six Flags East, Suite 100)

Arlington Sunrise

Fridays at 6:45 a.m. Rolling Hills Country
Club, 401 East Lamar Blvd.

Arlington Sunset

Tuesdays at 6:00 PM at J Gilligan's
(407 East South Street, Arlington)

Arlington West

Tuesdays at Noon at Shady Valley Golf Club
(4001 West Park Row, Arlington)

Colleyville

Tuesday at Noon at Ruggeri's Italian
Ristorante, (32 Village Lane)

Eagle Mountain - Saginaw

Wednesdays 7:00 AM at Hollenstein Career
and Technology Center • 5501 Marine
Creek Parkway, Fort Worth, TX 76179

Flower Mound

Thursdays at Noon at Salerno's
Restaurant (3407 Long Prairie Rd., F.M)

Fort Worth East

Mondays at Noon at Meadowbrook
Methodist (3900 Meadowbrook)

Fort Worth North

Wednesdays at Noon at Joe T. Garcia's
(2201 North Commerce, Fort Worth)

HEB

Tuesdays, at Noon at 1st Baptist Church of
Hurst (Norwood, south of Harwood)

Irving-Las Colinas Rotary

Thursdays at Noon at Las Colinas Country
Club

Keller

Tuesday, Noon, Sky Creek Ranch Golf Club

Lewisville

Wednesdays at Noon at Grotto Restaurant

Lewisville Morning

Thursdays at 7:00 AM at the CCA
Community Room, 200 S. Mill St.

Metroport

Fridays at 7:00 AM at the Marriott-Solana

Mid-Cities Pacesetters Rotary Club

Fridays, 7 AM (Texas Star Golf Course)

Southlake

Friday at Noon at Timarron Country Club
1400 Byron Nelson Parkway

Flag Days

Meet at 6:45 AM at the
Depot to put out flags.
Meet at 5:45 PM at the
Depot to pick up flags.

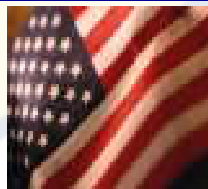

Independence Day	July 4, 2016
Labor Day	September 5, 2016
Remembering 9-11	September 11, 2016
* At Memorial Site (Texan Trail & Hwy 26)	
Columbus Day	October 10, 2016
Veteran's Day	November 11, 2016
Martin Luther King Day	January 16, 2017
President's Day	February 20, 2017
Peace Officers Memorial Day	May 15, 2017
Memorial Day	May 29, 2017
Flag Day	June 14, 2017

Grapevine Rotary Club Membership Roster

ACKLEY, Roger (2)[#] 612-839-3866 <i>Retired</i> rogackley@msn.com	GRAY, John (6)^{#**} 817-701-6349 <i>Petroleum Refining</i> jhgshelton@gmail.com	QUALLS, Laura 972-814-0960 <i>Travel Agent</i> lqualls@dreamvacations.com
ANALOVITCH, Jay (1)[#] 623-236-0724 <i>Hospice</i> Holdings48@hotmail.com	GRIBBLE, Rocky (15)^{#†} 817-481-8733 <i>Musical Entertainment</i> rockyg3495@aol.com	RAMSEY, Jan (1)[#] 817-371-1393 <i>Real Estate</i> janramsey@remax.net
BAKALO, Yuliya 817-908-3717 <i>Realtor</i> yuliyadfw@gmail.com	GUM, Rhett 817-602-1494 <i>Congressional Outreach</i> Rhett.gum@mail.house.gov	RECORD, Carol Ann (20)^{**†} 817-488-1008 <i>Pastor</i> revcarol@flash.net
BALVIN, Marvin (3)^{**††} 817-328-1144 <i>Realtor</i> marvinbalvin@kw.com	HAWKINS, Shawn 817-821-8966 <i>Computer Consulting</i> Shawn@bdunn.com	REED, Helen Jean Lucas Reed[#] 817-329-4776 <i>Public Relations</i> hlreed4@msn.com
BARKER, Alicia 817-673-1561 <i>Office Furniture Sales</i> ahhbttb@verizon.net	HEEDE, Conrad (41) PDG^{**†} 817-235-8110 <i>Real Estate Mgt.</i> ccheede@aol.com	RICHARDSON, Jared 214695-2733 <i>Sales Manager</i> jbrichardson@sewell.com
BARRACLOUGH, Allen (15)^{**†} 817-300-9327 <i>Training - Org. Dev.</i> abear727@aol.com	HESSSEL, RaDonna (14)^{**††} 817 481-1522 <i>Chamber of Commerce CEO</i> RaDonna@GrapevineChamber.org	RHODES, Teri (3)[#] 817-797-5465 <i>Realtor</i> TeriRhodes@msn.com
BASS, Jill[#] 469-814-2547 <i>Administrator/PT</i> Jill.bass@baylorhealth.edu	HILLMAN, Lou (31)^{**††} 817-481-2573 <i>Real Estate</i> Lou@BHSHLH.com	RODRIGUEZ, Jesse 817-707-7600 <i>Self-Employed</i> cmredu@gmail.com
BELOFF III, Alex (47)^{#†} 817-556-1233 <i>Sales/Training</i> alexbeloff@verizon.net	HINTON, Deb 817-657-4772 <i>Retired</i> mardebev@verizon.net	RODRIGUEZ, Nadine (H) 817-410-3583 <i>Events Crd.</i> nrodriguez@grapevintexasusa.gov
BERGES, Juneria (1)[#] 972-304-4368 <i>Non-Profit E.D.</i> jbeddr@gmail.com	HORAK, Curtis 972-302-1907 <i>Sign Co. Owner</i> curt@prioritysignsandgraphics.com	ROSS, Christian 817-601-5019 <i>Product Developer</i> hello@eightyniney.com
BERGLUND, Bret (2)^{**††} 817-455-1241 <i>Service Manager</i> babgsxr@gmail.com	HUFFMAN, Darrell^{#†} 817-366-5271 <i>Deputy Constable</i> dwh5122@msn.com	RUMBELOW, Bruno (1)^{#††} 817-410-3104 <i>Municipal Admin.</i> brumbelow@grapevintexas.gov
BLEDSON, Juli 817-300-7159 <i>Residential Realtor</i> juli@jubilblesoe.com	HUTTON, Traci D. (5)[#] 817-442-9352 <i>Attorney</i> Traci@TraciHutton.com	RYAN, Robin (4)^{#††} 817-251-5501 <i>Superintendent</i> Robin.Ryan@GCISD.net
BOHSALI-GOURY, Yasmine (H)[#] 817-247-9895 <i>Restaurateur</i> yasmine316@hotmail.com	JANICEK, Steve[#] 682-888-6506 <i>Corporate Transportation</i> swjanicek@aol.com	SALAME, Eddie (3)[#] 817-410-3225 <i>Police Administration</i> esalame@grapevintexas.gov
BRATTON, Sheri (1) 817-908-9767 <i>Marketing / Admin</i> Srf0001@hotmail.com	JAY, Randy 817-798-6246 <i>Bank Lending</i> randy.jay@go2fbt.com	SALAME, Margie 817-366-5499 <i>Realtor</i> margiesalame@gmail.com
BRECHT, Jennifer[#] 817-296-8675 <i>Insurance</i> jbrecht@brechtassoc.com	JOHNSTON, Don[#] 682-325-5202 <i>Banking</i> djohnston@premierbank.com	SAYERS, Merlyn[#] 817-412-5101 <i>Blood Bank Mgt.</i> msayers@carterbloodcare.org
BROWN, Darrell 817-564-3443 <i>Firefighter</i> DBrown@GrapevineTexas.gov	JONES, Dick (E)[#] 817-421-4617 <i>Pest Control Owner</i> Djpj57@verizon.net	SCHAEFER, Shonda[#] 817-657-1017 <i>Non-Profit Mgt.</i> sschaefer@gracegrapevine.org
BROWN, Kelly[#] 817-481-7025 <i>Chiropractor</i> brownchiropracticca@gmail.com	JUNGE, Marci (27)^{**††} 817-366-6138 <i>Interior Designer</i> mjunge@aol.com	SCHRIEVER, Stacy^{#††} 817-707-5454 <i>Mortgage Banker</i> stacylynnschriever@gmail.com
BROWN, LeAnn (3)[#] 817-313-3107 <i>Real Estate</i> labrown@silveroakcre.com	KANE, Janice[#] (6) 817-251-5480 <i>Foundation E.D.</i> Janice.kane@gcisd.net	SCHULTZ, Kirk 515-250-9166 <i>Trainer</i> kirkschultz@gmail.com
BROWN, Michael (1)[#] 817-874-7817 <i>Financial Advisor</i> Michael.Brown@edwardjones.com	KELLY, Mark Lucas[#] (1) 817-313-8288 <i>Funeral Home</i> mkelly@familyowned.net	SCOTT, Robyn^{††} 817-488-2733 <i>Financial Advisor</i> Robyn.scott@edwardjones.com
BUFFINGTON, Bill[#] 214-2058-7408 <i>Video Productions</i> auditvisuals@gmail.com	KERCHEVAL, Kirby 817-328-1924 <i>Commercial Lending</i> KirbyKercheval@gmail.com	SHERMAN, Judy (10)^{**†} 817-366-1119 <i>Financial Advisor</i> judysherman_2000@yahoo.com
BURRUS, Bob (E)[#] 817-223-5406 <i>Retired</i> bobburrus7@gmail.com	KIMBRO, Marshall 817-287-5616 <i>Banker</i> marshall.kimbrow@legacytexas.com	SIBLEY, Melburn (E)^{**†} 817-329-0821 <i>Pastor</i> jmelburn@aol.com
CARNES, Matt[#] 817-722-8811 <i>Marketing</i> matt.carnes@verizon.net	LEASE, Carolyn[#] 817-501-8596 <i>Sales</i> Carolyn@cavnarsmith.com	SIGLER, JR., E.A. (E)[#] 817-267-6426 <i>School Administrator</i> esigler1@att.net
COPPAGE, Paul (11)^{#††} 214-226-0013 <i>Real Estate</i> paulcoppage@yahoo.com	LUERS, Dennis^{**†} 817-832-5886 <i>Real Estate</i> Dennisluers@verizon.net	SLECHTA, Paul[†] 817-488-4151 <i>Embroidery/Owner</i> paul@pandasports.com
CORSE, Brandon⁺ 817-608-6868 <i>Financial Advisor</i> brandon.corse@edwardjones.com	LUERS, Jan Smith (2)[#] 214-202-8700 <i>Event Planning</i> rbsjss@verizon.net	SMITH, Peggy[#] (H) 817-424-1699 <i>Retired</i>
COY, Chris (8)[#] 817-689-9899 <i>Corporate Finance</i> chriscoydfw@gmail.com	MANGRUM, Michael 469-989-7371 <i>Financial Advisor</i> mmangrum@wradvisors.com	SMITH, Tim PDG (3)^{**††} 405-207-1019 <i>HR: Training & Dev.</i> tansonsmith@gmail.com
COY, Traci 817-729-0963 <i>CPA</i> traci@tracicoypa.com	MATTISON, Ralph[#] 972-897-0117 <i>Winery Owner</i> MattisonR@hotmail.com	STACY, Bruce (2)[#] 337-296-5475 <i>Retired</i> Abs.cfs@verizon.net
DAVIS, Ken 817-846-7897 <i>Automotive Sales</i> Ken.Davis@Grubbs.com	MCHUGH, Angela 817-477-7424 <i>Owner</i> angelamchugh737@yahoo.com	STEWART, Roy (E)^{**†} 817-481-5824 <i>Real Estate Dev.</i> roy_stewart@peoplepc.com
DODSON, Lee[#] 817-481-1036 <i>Dentist</i> lcddd@aol.com	MCNAMARA, Kevin 972-921-5835 <i>Restaurant Owner</i> Kevin@WiseGuysTX.com	TABER, Jeff (3) 405-203-5250 <i>Business Consultant</i> jefftaber@hotmail.com
DORTCH, Jack (39)[#] 817-481-1421 <i>Insurance</i> jdortch@farmersagent.com	MEEK, Debi[#] 817-800-0804 <i>Retail Mgt.</i> debimeek@hotmail.com	TATE, William "Bill"^{#††} 817-488-8668 <i>Attorney</i> wdte@verizon.net
ECKMANN, Pamela 817-251-5962 <i>Chiropractor</i> DrPamEck@yahoo.com	MILLER, Tom 817-706-8733 <i>Owner</i> tom@theliftoffice.com	TELLIN, Mary Jo 817-807-3962 <i>Chamber of Commerce</i> MaryJo@GrapevineChamber.org
FANTZ, Debra 817-310-3064 <i>Independent Sales Dir.</i> debfantz@aol.com	MILNER, Walt (30) PDG^{**††} 817-283-6450 <i>Banker</i> WMilner744@aol.com	THOMAS, Jake 972-891-2504 <i>Auto Dent Removal</i> Jake@Dentless.net
FICKES, Gary^{#†} 817-581-3600 <i>County Government</i> gfickes650@aol.com	MITCHELL, Kevin[†] 817-253-9327 <i>Parks Director</i> KMitchell@grapevintexas.gov	TORRES-LEPP, Amy 214-803-2765 <i>Title Insurance</i> Amy@alamotitletexas.com
FINDLAY, Debra "Cas" 626-201-8105 <i>CPA</i> dcfindlay@mycpasonline.com	MOLLET, John[#] 817-481-2559 <i>Pastor</i> JohnM@FUMCG.org	VAN DYKE, Bob (23)^{**†} 817-576-2323 <i>Charter Financial Consultant</i> Robert.VanDyke@Prudential.com
FOLIARD, Edward 708-305-4721 <i>Retired Fire Chief</i> EdwardFolliard@gmail.com	NAVARRO, Richard 888-505-2803 <i>Consultant</i> Creativemind.nav@gmail.com	WALSH, Bill (10)[#] 817-421-0197 <i>Personnel Mgt.</i> billwalshbx@verizon.net
FOX, Todd 972-835-9504 <i>Banker</i> todd.fox@frostbank.com	NEAL, Nathaniel (H) 817-329-9911 <i>Printing</i> neal@njgdinc.com	WEBSTER, Terry (E)[#] 214-706-8080 <i>Banker</i> terry.webster@bbvacompass.com
FRANCISCO, Bill (1)[#] 817-946-7785 <i>Sales Management</i> bfrancisco@att.net	NEALY, Tina[#] 817-329-1668 <i>Events Planning</i> weddings@paradisecovetx.com	WESTFALL, Rick 817-925-9063 <i>Education Administration</i> Rick.Westfall@GCISD.net
FRANK, Wayne Paul (6)^{**†} 817-949-2161 <i>Attorney</i> wpfatty@aol.com	NICHOLS, Morgan 805-368-3001 <i>Financial Advisor</i> morgan.nichols@ampf.com	WHITE, MATTHEW (H) 254-368-6725 <i>School Administration</i> Matthew.White@gcisd.net
FRANKS, Jon Michael[#] 817-329-5573 <i>Attorney</i> jonmfranks5@gmail.com	NIX, David (H) 817-975-7720 <i>Redz28@att.net</i> redz28@att.net	WHITLEY, Rob[#] 817-296-1659 <i>Commercial Cleaning</i> rwhitleyent@aol.com
FREE, Elaine (28)^{**†} 214-534-1760 <i>Ed. Foundation Consulting</i> Elainefree1@charter.net	NORTON, Bill 817-498-9159 <i>Technical Analyst</i> wnorton7@hotmail.com	WILBANKS, Paula (H) 817-223-4105 <i>Retired Teacher</i> gigipw@aol.com
FREED, Darlene[#] 817-480-6434 <i>Real Estate</i> Jfreed1@hotmail.com	O'DANIEL, Bill 817-310-3555 <i>Banker</i> bodaniel@bnkwest.com	WOODS, Maybelle[#] (H) 817-481-3846 <i>Retired</i>
GILLETTE, Edie (E)^{**†} 817-481-5050 <i>Public Relations</i> edie_gw@verizon.net	O'DELL, Duff (10)^{**††} 214-478-3750 <i>Sales/Marketing</i> pdodell@verizon.net	
GOBEN, Allen 817-515-6670 <i>College Admin.</i> Allen.Goben@tccd.edu	PATTERSON, Allison (2)^{**†} 817-896-1560 <i>Health Management</i> Allison@cover-tek.com	
GRAVES, Allan[#] 817-552-7742 <i>Attorney</i> ag@all-lawfirm.com	PINEIDER, Paul (14)^{**†} 817-410-3700 <i>CPA</i> p.pineider@pfacpa.com	
GRAVES, Angela (1)[#] 817-553-2500 <i>Banking</i> Angela.Graves@go2fbt.com		

* Indicates a new Red Badge member (125)