



Grapevine Rotary Club

Grapevine, Texas • Chartered 1967
District #5790 • Club #1793
www.grapevinerotary.com

September 14, 2016

Meeting Time:
Wednesday Noon
Lancaster Theater
308 South Main

Coming Events

09/16-18 GRAPEFEST - Rotary Booth!
Sign Up List on Page 2

09/21 Rotary Foundation Meeting
6:00 p.m.
Main Street Bakery

10/01 DogFest
8:00 a.m. - Noon
Canine Companions Training Facility

10/13 Rotary Board Meeting
4:00 p.m.
Grapevine Chamber

06/10-14, 2017 Rotary International Convention, Atlanta GA

Log on to our Website:
www.GrapevineRotary.com

Like us on Facebook at:
<http://www.facebook.com/pages/Grapevine-Rotary>

Special Thanks to

Rotary Bulletin Sponsor
Nathanial Neal, Jake Garcia & Oscar Romero
NJ Graphic Design Inc.
203 E. Worth St., Grapevine, TX 76051
(817)329-9911

For bulletin updates, contact RaDonna Hessel:
RaDonna@GrapevineChamber.org
or call 817-481-1522

PROGRAM - Taylor's Gift: The Power to Outlive Yourself

Tara Storch

Tara Storch is first and foremost a wife and mom. Including Taylor, she is mother to son Ryan, and daughter Peyton, she is married to her college sweetheart, Todd. They live in the Dallas area.



As co-founder of Taylor's Gift Foundation, she utilizes her experience as a marketing professional, award-winning author and community leader to make an impact on the world around her. She holds a Marketing degree from Texas A&M University.

Opening up about her journey of finding hope and purpose after the loss of her daughter Taylor, she is an inspirational public speaker and speaks across the nation.

Sharing her journey on Good Morning America, The Today Show, The Ellen Show, People Magazine and other national and international media, she brings a message of inspiration that is touching lives around the world.

Tara volunteers her time to the foundation by serving as Secretary on the board of directors and supporting all marketing efforts.

Upcoming Program

September 21, 2016
GCISD Coach Jackson and Coach Willis - Friday Nights

September 28, 2016
David Hutson - GCISD Debate Team

October 5, 2016
TCC NE Campus: Past, Present, Future

October 12, 2016
Linda Young - Grapevine Middle School

Rotary Four-Way Test

Of the things we think, say or do:

1. Is it the **TRUTH**?
2. Is it **FAIR** to all concerned?
3. Will it build **GOODWILL** and **BETTER FRIENDSHIPS**?
4. Will it be **BENEFICIAL** to all concerned?





Leadership

Club Officers 2016-2017

Juneria Berges
President

Eddie Salame
Vice President & President Elect

Janice Kane
*Vice President & President Elect
Nominee*

LeAnn Brown
Immediate Past President

Janice Kane
Secretary

Kirby Kercheval
Treasurer

Wayne Paul Frank
Sergeants at Arms

Allen Barraclough
Strategic Planning

...

Club Directors

2016-2017

Rick Westfall - Vocational
Lou Hillman - International
Allison Patterson - Club Service
Mary Jo Tellin - Community
Darlene Freed - Youth in Service

2017-2018

Robyn Scott - Vocational
Morgan Nichols - International
Jared Richardson - Club Service
Kevin McNamara - Community
Brandon Corse - Youth in Service

Permanent

Conrad Heede, PDG
Walt Milner, PDG
Tim Smith, PDG

Special Thanks to our Caterers:

Casey Owens, Owner



413 E. Northwest Highway, Grapevine, TX 76051
(817) 481-3212

GRAPEVINE ROTARY CLUB SERVING HUMANITY IN OUR COMMUNITY!

Welcome to our Rotary team for DogFest!!! The Grapevine and Northwest Metroport Rotary Clubs have teamed together to participate in Canine Companions DogFest Walk 'n Roll with a fundraising goal of \$2,500.00 to help fund the work of Canine Companions for Independence. The cost of 1 dog is \$50K+! It all goes towards the goal of giving more people with disabilities the experience of love and independence that comes with a highly trained Canine Companions assistance dog, all FREE of charge to the recipient! To make an on-line donation. Type in the link below, and you will land on our team's page: <http://support.cci.org/goto/DawgPound>

Or on October 1st, come to the Canine for Companions training facility and join us at the Rotary booth from 8 - noon. We will be all set up shaking paws and handling out milk bones! Email Alicia Barker if you want to volunteer at our booth
alicia@bhofficesolutions.com



Grapefest - Rotary Beer Booth Sign Up List

Friday, September 16: (5 p.m. - 8 p.m.)

- Bob Van Dyke - Captain
- Kay DeBolt
- Jack Dortch
- Bruce Stacy
- Roger Ackley
- Bret Berglund
- Marvin Balvin
- Juli Bledsoe
- Todd Fox
- Alex Riefenstahl
- Bill Buffington
- Wayne Paul Frank
- _____
- _____

Friday, September 16: (8 pm - 11:30 pm)

- Bruno Rumbelow - Captain
- Bill Norton
- Tina Norton
- Jan Ramsey
- LeAnn Brown
- Brandon Corse
- Robyn Scott
- Dwayne Scott
- Jeff Taber
- Kim Taber
- Amy Torres-Lepp
- Kevin Mitchell
- Cas Findlay
- Jide Scott
- Jill Bass

Saturday, September 16: (10 am-1:30 pm)

- Allen Barraclough - Captain
- Linda Barraclough
- Walt Milner
- Diane Milner
- Samantha Eshleman (Hessel)
- Zach Eshleman (Hessel)
- Sarah & Michael Gill (Hessel)
- Amber Elliott (Hessel)



Saturday, September 17: (1:30 - 5:00 p.m.)

- Bill Walsh - Captain
- Jay Analovitch
- Mary Frosto
- Lee Dodson
- Carolyn Lease
- Jesse Rodriguez
- Rhett Gum
- Francesca Stokes
- Shonda Schaefer
- Paul Schaefer
- Ed Folliard
- Curt Schriever
- Gary Fickes
- Kirk Schultz
- Stacy
- Rick Pacholick

Saturday, September 17: (5 p.m. - 8 p.m.)

- Rick Navarro - Captain
- Bob Walls
- Joanna Walls
- Allison Patterson
- Dan Gillette
- Brenda Gatlin
- Jared Richardson
- Diane Galiano
- Jim Galiano
- Deb Hinton
- Michael Mangrum
- Jake Thomas
- Debra Fantz
- Cameron McCartha
- _____

Saturday, September 17: (8 - 11:30 p.m.)

- Paul Slechta - Captain
- Michael Mangrum
- Morgan Nichols
- Brian Nichols
- Christian Ross
- Darlene Freed
- Kevin McNamara
- Allison Patterson
- Kevin Mitchell
- Kirby Kercheval
- Traci Hutton
- Kyle Conway
- Greg Jordan
- _____
- _____

Sunday, Sept. 18: (11:00 a.m. - 3:00 p.m.)

- Dennis Luers - Captain
- Jan Luers
- Helen Jean Lucas Reed
- Duff O'Dell
- Patrick O'Dell
- Mark Lucas Kelly
- Allen Gobon
- Laura Qualls

Sunday, Sept. 20: (12:00 p.m. - 3:00 p.m.)

Sunday, Sept. 20: (3:00 p.m. - 6:00 p.m.)

- Marci Junge - Captain
- Tim Smith
- Conrad Heede
- Janice Kane
- John Kane
- Morgan Nichols
- Brian Nichols
- Alicia Barker

Contact Bill Walsh at:
billwalshtx@verizon.net
817-421-0197



Sign Up Today and Support this Rotary Fund Raising Event, and if you can't be there - find someone who can take your place, kids, grandkids, family or friends!!!

Leadership Moment

“A positive attitude may not solve all your problems, but it will annoy enough people to make it worth the effort.”

Herm Albright

Grapevine Rotary Club 2016-2017 Committee And Chairmanships

CLUB SERVICE

Directors: Allison Patterson, Jared Richardson

Programs: Elaine Free
Public Relations/Social Media: Deb Hinton
Allison Patterson
RaDonna Hessel
Newsletter/Directory: Allison Patterson
Internet Support/Website: Allison Patterson
Holiday Party: Alicia Barker
Historical Committee: Lou Hillman
New Members: Eddie Salame
Fireside Chat: Walt Milner
Membership and Retention: Walt Milner
Tim Smith

Freshman Committee: Allen Barraclough
Scholarship Fund Raising: RaDonna Hessel
Fun Committee: LeAnn Brown
Robyn Scott

Family of Rotary: Helen Jean Lucas Reed
Teri Rhodes

Strategic Planning: Allen Barraclough
Strategic Initiatives Committees:
Marketing GRC: Marci Junge
Engaging Millennials: Allen Barraclough

COMMUNITY SERVICE

Directors: Mary Jo Tellin, Kevin McNamara

Festivals: Bill Walsh,
Bret Berglund, Rick Navarro and
Dennis Luers

Main Street Flags: Robin Ryan,
Bruce Stacy, Bret Berglund,
LeAnn Brown, Ralph Mattison

Special Olympics: Jill Bass, Robyn Scott

Feed Our Kids: Cas Findlay

DogFest: Alicia Barker

Student Computer Awards: Bill Walsh

Health & Blood: Tina Neely,
Roger Ackley

Middle School Adoption: Rick Westfall

Michael Brown, Mary Jo Tellin

Strategic Initiatives Committees:

More Community Service in Grapevine

Janice Kane

VOCATIONAL SERVICE

Directors: Rick Westfall, Robyn Scott

Vocational Service Awards: RaDonna Hessel

Ken Diehm Community Service Award:

Melburn Sibley

Debi Meek

Eddie Salame

YOUTH IN SERVICE

Directors: Darlene Freed, Brandon Corse

4-Way Speech Contest: Jennifer Brecht
Carol Record

Scholarship Awards: Jeff Taber

GHS & CHHS Interact: Darlene Freed
Juneria Berges

RYLA: Darlene Freed

Rotary Youth Exchange: Janice Kane

INTERNATIONAL SERVICE

Directors: Lou Hillman, Morgan Nichols

Rotary Foundation: Conrad Heede

Global Grants: Conrad Heede

Wine Fellowship: Marci Junge
Conrad Heede

Rotary International Officers

John F. Germ

Rotary Club of Chattanooga, Tennessee

Rotary International President

Mary Ann McDuff

The Rotary Club of Denton

Governor District 5790

Marci Junge

The Rotary Club of Grapevine

Lieutenant Governor East

Margaret Potter

The Rotary Club of Metroport

Assistant Governor District 5790

Conrad Heede

Walt Milner

Tim Smith

GRC Past District Governors

Nearby Clubs for Make-Up Meetings

Arlington

Thursdays at Noon at First United
Methodist Church (313 N. Center)

Arlington North

Mondays at 11:50 AM at Olenjack's Grille
(770 Road to Six Flags East, Suite 100)

Arlington Sunrise

Fridays at 6:45 a.m. Rolling Hills Country
Club, 401 East Lamar Blvd.

Arlington Sunset

Tuesdays at 6:00 PM at J Gilligan's
(407 East South Street, Arlington)

Arlington West

Tuesdays at Noon at Shady Valley Golf Club
(4001 West Park Row, Arlington)

Colleyville

Tuesday at Noon at Ruggeri's Italian
Ristorante, (32 Village Lane)

Eagle Mountain - Saginaw

Wednesdays 7:00 AM at Hollenstein Career
and Technology Center • 5501 Marine
Creek Parkway, Fort Worth, TX 76179

Flower Mound

Thursdays at Noon at Salerno's
Restaurant (3407 Long Prairie Rd., F.M)

Fort Worth East

Mondays at Noon at Meadowbrook
Methodist (3900 Meadowbrook)

Fort Worth North

Wednesdays at Noon at Joe T. Garcia's
(2201 North Commerce, Fort Worth)

HEB

Tuesdays, at Noon at 1st Baptist Church of
Hurst (Norwood, south of Harwood)

Irving-Las Colinas Rotary

Thursdays at Noon at Las Colinas Country
Club

Keller

Tuesday, Noon, Sky Creek Ranch Golf Club

Lewisville

Wednesdays at Noon at Grotto Restaurant

Lewisville Morning

Thursdays at 7:00 AM at the CCA
Community Room, 200 S. Mill St.

Metroport

Fridays at 7:00 AM at the Marriott-Solana

Mid-Cities Pacesetters Rotary Club

Fridays, 7 AM (Texas Star Golf Course)

Southlake

Friday at Noon at Timarron Country Club
1400 Byron Nelson Parkway

Birthdays

Please join us in celebrating the Birthdays of the following members this month:



September 2016

6	Kelly Brown
7	Bob Burrus
8	Yuliya Bakalo
12	Melburn Sibley
16	LeAnn Brown
16	Darlene Freed
18	Dick Jones
19	Randy Jay
23	Bill Walsh
26	Jon Michael Franks
27	Bruno Rumbelow

Anniversaries

Please join us in celebrating the anniversaries of the following members this month:

September, 2016

2	Bill Walsh (Urszula)
18	Jeff Taber (Kim)
21	Angela Graves (Todd)
30	Mary Jo Tellin (Tim)



Flag Days

Meet at 6:45 AM at the Depot to put out flags.
Meet at 5:45 PM at the Depot to pick up flags.

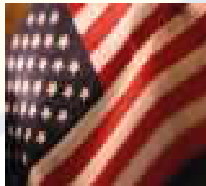

Independence Day July 4, 2016

Labor Day September 5, 2016

Remembering 9-11 September 11, 2016

* At Memorial Site (Texan Trail & Hwy 26)

Columbus Day October 10, 2016

Veteran's Day November 11, 2016

Martin Luther King Day January 16, 2017

President's Day February 20, 2017

Peace Officers Memorial Day May 15, 2017

Memorial Day May 29, 2017

Flag Day June 14, 2017

Grapevine Rotary Club Membership Roster

ACKLEY, Roger (2)[#] 612-839-3866 <i>Retired</i> rogackley@msn.com	GRAY, John (6)^{#*} 817-701-6349 <i>Petroleum Refining</i> jhgshelton@gmail.com	QUALLS, Laura 972-814-0960 <i>Travel Agent</i> lqualls@dreamvacations.com
ANALOVITCH, Jay (1)[#] 623-236-0724 <i>Hospice</i> Holdings48@hotmail.com	GRIBBLE, Rocky (15)^{#†} 817-481-8733 <i>Musical Entertainment</i> rockyg3495@aol.com	RAMSEY, Jan (1)[#] 817-371-1393 <i>Real Estate</i> janramsey@remax.net
BAKALO, Yuliya 817-908-3717 <i>Realtor</i> yuliyadfw@gmail.com	GUM, Rhett 817-602-1494 <i>Congressional Outreach</i> Rhett.gum@mail.house.gov	RECORD, Carol Ann (20)^{**†} 817-488-1008 <i>Pastor</i> revcarol@flash.net
BALVIN, Marvin (3)^{**††} 817-328-1144 <i>Realtor</i> marvinbalvin@kw.com	HAWKINS, Shawn 817-821-8966 <i>Computer Consulting</i> Shawn@bdunn.com	REED, Helen Jean Lucas Reed[#] 817-329-4776 <i>Public Relations</i> hlreed4@msn.com
BARKER, Alicia 817-673-1561 <i>Office Furniture Sales</i> ahhbttb@verizon.net	HEEDE, Conrad (41) PDG^{**†} 817-235-8110 <i>Real Estate Mgt.</i> ccheede@aol.com	RICHARDSON, Jared 214695-2733 <i>Sales Manager</i> jbrichardson@sewell.com
BARRACLOUGH, Allen (15)^{**†} 817-300-9327 <i>Training - Org. Dev.</i> abear727@aol.com	HESSSEL, RaDonna (14)^{**††} 817 481-1522 <i>Chamber of Commerce CEO</i> RaDonna@GrapevineChamber.org	RHODES, Teri (3)[#] 817-797-5465 <i>Realtor</i> TeriRhodes@msn.com
BASS, Jill[#] 469-814-2547 <i>Administrator/PT</i> Jill.bass@baylorhealth.edu	HILLMAN, Lou (31)^{**††} 817-481-2573 <i>Real Estate</i> Lou@BHSHLH.com	ROBINSON, Paul[#] 682-234-4992 <i>Orthodontist</i> paulrobinson_dmd@yahoo.com
BELOFF III, Alex (47)^{#†} 817-556-1233 <i>Sales/Training</i> alexbeloff@verizon.net	HINTON, Deb 817-657-4772 <i>Retired</i> mardebey@verizon.net	RODRIGUEZ, Jesse 817-707-7600 <i>Self-Employed</i> cmredu@gmail.com
BERGES, Juneria (1)[#] 972-304-4368 <i>Non-Profit E.D.</i> jbeddr@gmail.com	HORAK, Curtis 972-302-1907 <i>Sign Co. Owner</i> curt@prioritysignsandgraphics.com	RODRIGUEZ, Nadine (H) 817-410-3583 <i>Events Crd.</i> nrodriguez@grapevinetexasusa.gov
BERGLUND, Bret (2)^{#††} 817-455-1241 <i>Service Manager</i> babgsxr@gmail.com	HUFFMAN, Darrell^{#†} 817-366-5271 <i>Deputy Constable</i> dwh5122@msn.com	ROSS, Christian 817-601-5019 <i>Product Developer</i> hello@eightyniney.com
BLEDSON, Juli 817-300-7159 <i>Residential Realtor</i> juli@jubilblesoe.com	HUTTON, Traci D. (5)[#] 817-442-9352 <i>Attorney</i> Traci@TraciHutton.com	RUMBELOW, Bruno (1)^{#††} 817-410-3104 <i>Municipal Admin.</i> brumbelow@grapevinetexas.gov
BOHSALI-GOURY, Yasmine (H)[#] 817-247-9895 <i>Restaurateur</i> yasmine316@hotmail.com	JANICEK, Steve[#] 682-888-6506 <i>Corporate Transportation</i> swjanicek@aol.com	RYAN, Robin (4)^{#††} 817-251-5501 <i>Superintendent</i> Robin.Ryan@GCISD.net
BRATTON, Sheri (1) 817-908-9767 <i>Marketing / Admin</i> Srf0001@hotmail.com	JAY, Randy 817-798-6246 <i>Bank Lending</i> randy.jay@go2fbt.com	SALAME, Eddie (3)[#] 817-410-3225 <i>Police Administration</i> esalame@grapevinetexas.gov
BRECHT, Jennifer[#] 817-296-8675 <i>Insurance</i> jbrecht@brechtassoc.com	JOHNSTON, Don[#] 682-325-5202 <i>Banking</i> djohnston@premierbank.com	SALAME, Margie 817-366-5499 <i>Realtor</i> margiesalame@gmail.com
BROWN, Darrell 817-564-3443 <i>Firefighter</i> DBrown@GrapevineTexas.gov	JONES, Dick (E)[#] 817-421-4617 <i>Pest Control Owner</i> Djpp57@verizon.net	SAYERS, Merlyn[#] 817-412-5101 <i>Blood Bank Mgt.</i> msayers@carterbloodcare.org
BROWN, Kelly[#] 817-481-7025 <i>Chiropractor</i> brownchiropracticca@gmail.com	JUNGE, Marci (27)^{**††} 817-366-6138 <i>Interior Designer</i> mjunge@aol.com	SCHAEFER, Shonda[#] 817-657-1017 <i>Non-Profit Mgt.</i> sschaefer@gracegrapevine.org
BROWN, LeAnn (3)[#] 817-313-3107 <i>Real Estate</i> labrown@silveroakcre.com	KANE, Janice[#] (6) 817-251-5480 <i>Foundation E.D.</i> Janice.kane@gcisd.net	SCHRIEVER, Stacy^{#††} 817-707-5454 <i>Mortgage Banker</i> stacylynnschriever@gmail.com
BROWN, Michael (1)[#] 817-874-7817 <i>Financial Advisor</i> Michael.Brown@edwardjones.com	KELLY, Mark Lucas[#] (1) 817-313-8288 <i>Funeral Home</i> mkelly@familyowned.net	SCHULTZ, Kirk 515-250-9166 <i>Trainer</i> kirkschultz@gmail.com
BUFFINGTON, Bill[#] 214-2058-7408 <i>Video Productions</i> auditvisuals@gmail.com	KERCHEVAL, Kirby 817-328-1924 <i>Commercial Lending</i> KirbyKercheval@gmail.com	SCOTT, Robyn^{††} 817-488-2733 <i>Financial Advisor</i> Robyn.scott@edwardjones.com
BURRUS, Bob (E)[#] 817-223-5406 <i>Retired</i> bobburrus7@gmail.com	KIMBRO, Marshall 817-287-5616 <i>Banker</i> marshall.kimbrow@legacytexas.com	SHERMAN, Judy (10)^{**†} 817-366-1119 <i>Financial Advisor</i> judysherman_2000@yahoo.com
CARNES, Matt[#] 817-722-8811 <i>Marketing</i> matt.carnes@verizon.net	LEASE, Carolyn[#] 817-501-8596 <i>Sales</i> Carolyn@cavnarsmith.com	SIBLEY, Melburn (E)^{**††} 817-329-0821 <i>Pastor</i> jmelburn@aol.com
COPPAGE, Paul (11)^{#††} 214-226-0013 <i>Real Estate</i> paulcoppage@yahoo.com	LUERS, Dennis^{**†} 817-832-5886 <i>Real Estate</i> Dennisluers@verizon.net	SIGLER, JR., E.A. (E)[#] 817-267-6426 <i>School Administrator</i> esigler1@att.net
CORSE, Brandon[†] 817-608-6868 <i>Financial Advisor</i> brandon.corse@edwardjones.com	LUERS, Jan Smith (2)[#] 214-202-8700 <i>Event Planning</i> rbsjss@verizon.net	SLECHTA, Paul[†] 817-488-4151 <i>Embroidery/Owner</i> paul@pandasportswear.com
COY, Chris (8)[#] 817-689-9899 <i>Corporate Finance</i> chriscoydfw@gmail.com	MANGRUM, Michael 469-989-7371 <i>Financial Advisor</i> mmangrum@wradvotes.org	SMITH, Peggy[#] (H) 817-424-1699 <i>Retired</i>
COY, Traci 817-729-0963 <i>CPA</i> traci@tracicoypca.com	MATTISON, Ralph[#] 972-897-0117 <i>Winery Owner</i> MattisonR@hotmail.com	SMITH, Tim PDG (3)^{**††} 405-207-1019 <i>HR: Training & Dev.</i> tansonsmith@gmail.com
DAVIS, Ken 817-846-7897 <i>Automotive Sales</i> Ken.Davis@Grubbs.com	MCHUGH, Angela 817-477-7424 <i>Owner</i> angelamchugh737@yahoo.com	STACY, Bruce (2)[#] 337-296-5475 <i>Retired</i> Abs.cfs@verizon.net
DODSON, Lee[#] 817-481-1036 <i>Dentist</i> lcddd@aol.com	MCNAMARA, Kevin 972-921-5835 <i>Restaurant Owner</i> Kevin@WiseGuysTX.com	STEWART, Roy (E)^{**†} 817-481-5824 <i>Real Estate Dev.</i> roy_stewart@peoplepc.com
DORTCH, Jack (39)[#] 817-481-1421 <i>Insurance</i> jdortch@farmersagent.com	MEEK, Debi[#] 817-800-0804 <i>Retail Mgt.</i> debimeek@hotmail.com	TABER, Jeff (3) 405-203-5250 <i>Business Consultant</i> jefftaber@hotmail.com
ECKMANN, Pamela 817-251-5962 <i>Chiropractor</i> DrPamEck@yahoo.com	MILLER, Tom 817-706-8733 <i>Owner</i> tom@thelifitoffice.com	TATE, William "Bill"^{#††} 817-488-8668 <i>Attorney</i> wdte@verizon.net
FANTZ, Debra 817-310-3064 <i>Independent Sales Dir.</i> debfantz@aol.com	MILNER, Walt (30) PDG^{**††} 817-283-6450 <i>Banker</i> WMilner744@aol.com	TELLIN, Mary Jo 817-807-3962 <i>Chamber of Commerce</i> MaryJo@GrapevineChamber.org
FICKES, Gary^{#†} 817-581-3600 <i>County Government</i> gfickes650@aol.com	MITCHELL, Kevin[†] 817-253-9327 <i>Parks Director</i> KMitchell@grapevinetexas.gov	THOMAS, Jake 972-891-2504 <i>Auto Dent Removal</i> Jake@Dentless.net
FINDLAY, Debra "Cas" 626-201-8105 <i>CPA</i> dcfindlay@mycpasonline.com	MOLLET, John[#] 817-481-2559 <i>Pastor</i> JohnM@FUMCG.org	TORRES-LEPP, Amy 214-803-2765 <i>Title Insurance</i> Amy@alamotitletexas.com
FOLIARD, Edward 708-305-4721 <i>Retired Fire Chief</i> EdwardFolliard@gmail.com	NAVARRO, Richard 888-505-2803 <i>Consultant</i> Creativemind.nav@grail.com	VAN DYKE, Bob (23)[#] 817-756-2323 <i>Charter Financial Consultant</i> Robert.VanDyke@Prudential.com
FOX, Todd 972-835-9504 <i>Banker</i> todd.fox@frostbank.com	NEAL, Nathaniel (H) 817-329-9911 <i>Printing</i> neal@njgdinc.com	WALSH, Bill (10)[#] 817-421-0197 <i>Personnel Mgt.</i> billwalshtx@verizon.net
FRANCISCO, Bill (1)[#] 817-946-7785 <i>Sales Management</i> bfrancisco@att.net	NEALY, Tina[#] 817-329-1668 <i>Events Planning</i> weddings@paradisecovetx.com	WEBSTER, Terry (E)[#] 214-706-8080 <i>Banker</i> terry.webster@bbvacompass.com
FRANK, Wayne Paul (6)^{**†} 817-949-2161 <i>Attorney</i> wpfatty@aol.com	NICHOLS, Morgan 805-368-3001 <i>Financial Advisor</i> morgan.nichols@ampf.com	WESTFALL, Rick 817-925-9063 <i>Education Administration</i> Rick.Westfall@GCISD.net
FRANKS, Jon Michael[#] 817-329-5573 <i>Attorney</i> jonmfranks5@gmail.com	NIX, David (H) 817-975-7720 <i>Redz28@att.net</i> redz28@att.net	WHITE, MATTHEW (H) 254-368-6725 <i>School Administration</i> Matthew.White@gcisd.net
FREE, Elaine (28)^{**†} 214-534-1760 <i>Ed. Foundation Consulting</i> Elaineefree1@charter.net	NORTON, Bill 817-498-9159 <i>Technical Analyst</i> wnorton7@hotmail.com	WHITLEY, Rob[#] 817-296-1659 <i>Commercial Cleaning</i> rwhitleyent@aol.com
FREED, Darlene[#] 817-480-6434 <i>Real Estate</i> Jfreed1@hotmail.com	O'DANIEL, Bill 817-310-3555 <i>Banker</i> bodaniel@bnkwest.com	WILBANKS, Paula (H) 817-223-4105 <i>Retired Teacher</i> gigipw@aol.com
GILLETTE, Edie (E)^{**†} 817-481-5050 <i>Public Relations</i> edie_gw@verizon.net	O'DELL, Duff (10)^{**††} 214-478-3750 <i>Sales/Marketing</i> pdodell@verizon.net	WOODS, Maybelle[#] (H) 817-481-3846 <i>Retired</i>
GOBEN, Allen 817-515-6670 <i>College Admin.</i> Allen.Goben@tccd.edu	PATTERSON, Allison (2)^{**†} 817-896-1560 <i>Health Management</i> Allison@cover-tek.com	
GRAVES, Allan[#] 817-552-7742 <i>Attorney</i> ag@all-lawfirm.com	PINEIDER, Paul (14)^{**††} 817-410-3700 <i>CPA</i> p.pineider@pfacpa.com	
GRAVES, Angela (1)[#] 817-553-2500 <i>Banking</i> Angela.Graves@go2fbt.com		

* Indicates a new Red Badge member (126)