



Grapevine Rotary Club

Grapevine, Texas • Chartered 1967
District #5790 • Club #1793
www.grapevinerotary.com

September 21, 2016

Meeting Time:
Wednesday Noon
Lancaster Theater
308 South Main

Coming Events

09/21 Rotary Foundation Meeting
6:00 p.m.
Main Street Bakery

10/01 DogFest
8:00 a.m. - Noon
Canine Companions Training Facility

10/13 Rotary Board Meeting
4:00 p.m.
Grapevine Chamber

06/10-14, 2017 Rotary International Convention, Atlanta GA

Log on to our Website:
www.GrapevineRotary.com

Like us on Facebook at:
<http://www.facebook.com/pages/Grapevine-Rotary>

Special Thanks to

Rotary Bulletin Sponsor
Nathaniel Neal, Jake Garcia & Oscar Romero
NJ Graphic Design Inc.
203 E. Worth St., Grapevine, TX 76051
(817)329-9911

For bulletin updates, contact RaDonna Hessel:
RaDonna@GrapevineChamber.org
or call 817-481-1522



PROGRAM - Friday Nights

Randy Jackson is beginning his 26th year in education and his 17th year as a head coach and his third year as head coach at Grapevine High School. He has a career record of 132-62. In 2010 Randy was named Texas 4A Coach of the Year and the Dallas Morning News 5A-4A Coach of the Year. Last year he received the Tom Landry Award and has recently published a book titled, 'Culture Defeats Strategy.'

Randy is married to Shannon who is a seventh grade math teacher at Colleyville Middle School. They have two children who attend Grapevine High School. Russell is a junior and Katie is a sophomore.



Joe Willis joined GCISD as the head football coach and boys' athletic coordinator at Colleyville Heritage High School (CHHS) in 2015. Willis has 24 years' experience in education. Prior to CHHS, he served as the head football coach and athletic coordinator for three years at Cedar Park High School in Leander ISD, helping to lead the Timberwolves to a state championship in 2012 with a 14-2 season, as well as helping Cedar Park win the Lone Star Cup championship that same year. In 2014 the Timberwolves returned to the state championship game and lost a heartbreaking game in the final 23 seconds. Willis also spent 10 years as an assistant head football coach, five at Cedar Park High School, three at Sweetwater High School and two at Olney High School.

In 2014, Willis was named 25-5A Coach of the Year and in 2013 he was named the 25-4A Coach of the Year by Dave Campbell's Texas Football, in addition to many more accolades throughout his coaching experience. Willis earned his Bachelor of Science degree from East Texas Baptist University.



Upcoming Program

September 28, 2016
David Hutson - GCISD Debate Team

October 5, 2016
TCC NE Campus: Past, Present, Future

October 12, 2016
Linda Young - Grapevine Middle School

October 19, 2016
Mimi Tran - My American Journey

Rotary Four-Way Test

Of the things we think, say or do:

1. Is it the **TRUTH**?
2. Is it **FAIR** to all concerned?
3. Will it build **GOODWILL** and **BETTER FRIENDSHIPS**?
4. Will it be **BENEFICIAL** to all concerned?



Leadership

Club Officers 2016-2017

Juneria Berges
President

Eddie Salame
Vice President & President Elect

Janice Kane
*Vice President & President Elect
Nominee*

LeAnn Brown
Immediate Past President

Janice Kane
Secretary

Kirby Kercheval
Treasurer

Wayne Paul Frank
Sergeants at Arms

Allen Barraclough
Strategic Planning

...

Club Directors

2016-2017

Rick Westfall - Vocational

Lou Hillman - International

Allison Patterson - Club Service

Mary Jo Tellin - Community

Darlene Freed - Youth in Service

2017-2018

Robyn Scott - Vocational

Morgan Nichols - International

Jared Richardson - Club Service

Kevin McNamara - Community

Brandon Corse - Youth in Service

Permanent

Conrad Heede, PDG

Walt Milner, PDG

Tim Smith, PDG

Special Thanks to our Caterers:

Casey Owens, Owner



413 E. Northwest Highway, Grapevine, TX 76051
(817) 481-3212

GRAPEVINE ROTARY CLUB SERVING HUMANITY IN OUR COMMUNITY!

Welcome to our Rotary team for DogFest!!! The Grapevine and Northwest Metroport Rotary Clubs have teamed together to participate in Canine Companions DogFest Walk 'n Roll with a fundraising goal of \$2,500.00 to help fund the work of Canine Companions for Independence. The cost of 1 dog is \$50K+! It all goes towards the goal of giving more people with disabilities the experience of love and independence that comes with a highly trained Canine Companions assistance dog, all FREE of charge to the recipient! To make an on-line donation. Type in the link below, and you will land on our team's page: <http://support.cci.org/goto/DawgPound>. Or on October 1st, come to the Canine for Companions training facility at 7710 Las Colinas Ridge, Irving, and join us at the Rotary booth from 8 - noon. We will be all set up shaking paws and handling out milk bones! Email Alicia Barker to volunteer: alicia@bhofficesolutions.com

Grapefest - Rotary Beer Booth

Thanks to everyone who signed up to serve Rotary by serving others!!!



SAVE THE DATE: Dr. Rick Navarro invites you to attend the Grapevine Chamber of Commerce ribbon-cutting of Creative Minds Solutions on Tuesday, September 27 from 5:30 – 7:00 pm. The address is Creative Minds Solutions Laboratory, 350 E. Royal Lane, Suite 104, Irving, TX. In addition, Rick will introduce the patent pending Hydro Dynamic Turbines. The event will be catered with drinks being served. If you plan to attend, please RSVP Dr. Navarro at creative-mind.nav@gmail.com

SAVE THE DATE:

Please join us for Grapevine Rotary's **We don't have to go Back-to-School Celebration!!**

Where: Big Daddy's at Lake Grapevine

When: September 29, 5:30 p.m.

Wear your school colors. Bring your adult beverage of choice.

Rotary will provide hamburgers and all the fixin's.

Please RSVP by: 9-28-16 to robyn.scott@edwardjones.com or labrown@silveroakcre.com

Vocational Service Recognition: HEATH HAMRICK, GCISD TEACHER



Heath Hamrick was born in Pasadena, Texas, into a third generation coaching and teaching family. He grew up on the sidelines and has never seen a high school game from the grandstands, preferring to stand with the team, as he did as a player and then as a coach. He graduated from Trinity University with a degree in Political Science and a love for history, old movies, and education. He started teaching in 2003, and he has never looked back. While still a teenager, he was the recipient of an award in playwriting in the state of Texas for two consecutive years. As an educator, he has won grants from Lockheed Martin and Best Buy, has been an invited speaker at regional, state-wide, and nationwide conferences, and was named Grapevine-Colleyville ISD's Secondary Teacher of the Year for 2014-2015. He has taught at GCISD's iUniversity Prep since its founding, and spends his time working with his history students, dressing up in clothes and armor a few centuries out of fashion, and generally doing his best to turn history frowns upside down.

He has taught at GCISD's iUniversity Prep since its founding, and spends his time working with his history students, dressing up in clothes and armor a few centuries out of fashion, and generally doing his best to turn history frowns upside down.

Leadership Moment

“The only people with whom you should try to get even are those who have helped you.”

John Southard

Grapevine Rotary Club 2016-2017 Committee And Chairmanships

CLUB SERVICE

Directors: Allison Patterson, Jared Richardson

Programs: Elaine Free
Public Relations/Social Media: Deb Hinton
Allison Patterson
RaDonna Hessel
Newsletter/Directory: Allison Patterson
Internet Support/Website: Allison Patterson
Holiday Party: Alicia Barker
Historical Committee: Lou Hillman
New Members: Eddie Salame
Fireside Chat: Walt Milner
Membership and Retention: Walt Milner
Tim Smith

Freshman Committee: Allen Barraclough
Scholarship Fund Raising: RaDonna Hessel
Fun Committee: LeAnn Brown

Family of Rotary: Helen Jean Lucas Reed
Teri Rhodes

Strategic Planning: Allen Barraclough
Strategic Initiatives Committees:
Marketing GRC: Marci Junge
Engaging Millennials: Allen Barraclough

COMMUNITY SERVICE

Directors: Mary Jo Tellin, Kevin McNamara

Festivals: Bill Walsh,
Bret Berglund, Rick Navarro and
Dennis Luers

Main Street Flags: Robin Ryan,
Bruce Stacy, Bret Berglund,
LeAnn Brown, Ralph Mattison

Special Olympics: Jill Bass, Robyn Scott
Feed Our Kids: Cas Findlay
DogFest: Alicia Barker
Student Computer Awards: Bill Walsh
Health & Blood: Tina Neely,
Roger Ackley

Middle School Adoption: Rick Westfall
Michael Brown, Mary Jo Tellin

Strategic Initiatives Committees:
More Community Service in Grapevine
Janice Kane

VOCATIONAL SERVICE

Directors: Rick Westfall, Robyn Scott

Vocational Service Awards: RaDonna Hessel
Ken Diehm Community Service Award:

Melburn Sibley
Debi Meek
Eddie Salame

Spirit Awards:
RITE:

YOUTH IN SERVICE

Directors: Darlene Freed, Brandon Corse

4-Way Speech Contest: Jennifer Brecht
Carol Record

Scholarship Awards: Jeff Taber
GHS & CHHS Interact: Darlene Freed
Juneria Berges

RYLA: Darlene Freed
Rotary Youth Exchange: Janice Kane

INTERNATIONAL SERVICE

Directors: Lou Hillman, Morgan Nichols

Rotary Foundation: Conrad Heede
Global Grants: Conrad Heede
Wine Fellowship: Marci Junge
Conrad Heede

Rotary International Officers

John F. Germ

Rotary Club of Chattanooga, Tennessee
Rotary International President

Mary Ann McDuff

The Rotary Club of Denton
Governor District 5790

Marci Junge

The Rotary Club of Grapevine
Lieutenant Governor East

Margaret Potter

The Rotary Club of Metroport
Assistant Governor District 5790

Conrad Heede

Walt Milner
Tim Smith
GRC Past District Governors

Nearby Clubs for Make-Up Meetings

Arlington

Thursdays at Noon at First United
Methodist Church (313 N. Center)

Arlington North

Mondays at 11:50 AM at Olenjack's Grille
(770 Road to Six Flags East, Suite 100)

Arlington Sunrise

Fridays at 6:45 a.m. Rolling Hills Country
Club, 401 East Lamar Blvd.

Arlington Sunset

Tuesdays at 6:00 PM at J Gilligan's
(407 East South Street, Arlington)

Arlington West

Tuesdays at Noon at Shady Valley Golf Club
(4001 West Park Row, Arlington)

Colleyville

Tuesday at Noon at Ruggeri's Italian
Ristorante, (32 Village Lane)

Eagle Mountain - Saginaw

Wednesdays 7:00 AM at Hollenstein Career
and Technology Center • 5501 Marine
Creek Parkway, Fort Worth, TX 76179

Flower Mound

Thursdays at Noon at Salerno's
Restaurant (3407 Long Prairie Rd., F.M)

Fort Worth East

Mondays at Noon at Meadowbrook
Methodist (3900 Meadowbrook)

Fort Worth North

Wednesdays at Noon at Joe T. Garcia's
(2201 North Commerce, Fort Worth)

HEB

Tuesdays, at Noon at 1st Baptist Church of
Hurst (Norwood, south of Harwood)

Irving-Las Colinas Rotary

Thursdays at Noon at Las Colinas Country
Club

Keller

Tuesday, Noon, Sky Creek Ranch Golf Club

Lewisville

Wednesdays at Noon at Grotto Restaurant

Lewisville Morning

Thursdays at 7:00 AM at the CCA
Community Room, 200 S. Mill St.

Metroport

Fridays at 7:00 AM at the Marriott-Solana

Mid-Cities Pacesetters Rotary Club

Fridays, 7 AM (Texas Star Golf Course)

Southlake

Friday at Noon at Timarron Country Club
1400 Byron Nelson Parkway

Birthdays

Please join us in celebrating the Birthdays of the following members this month:



September 2016

6 Kelly Brown
7 Bob Burrus
8 Yuliya Bakalo
12 Melburn Sibley
16 LeAnn Brown
16 Darlene Freed
18 Dick Jones
19 Randy Jay
23 Bill Walsh
26 Jon Michael Franks
27 Bruno Rumbelow

Anniversaries

Please join us in celebrating the anniversaries of the following members this month:

September, 2016

2 Bill Walsh (Urszula)
18 Jeff Taber (Kim)
21 Angela Graves (Todd)
30 Mary Jo Tellin (Tim)



Flag Days

Meet at 6:45 AM at the Depot to put out flags.
Meet at 5:45 PM at the Depot to pick up flags.

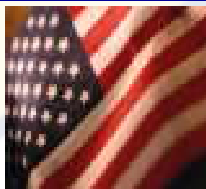

Independence Day July 4, 2016
Labor Day September 5, 2016
Remembering 9-11 September 11, 2016
* At Memorial Site (Texan Trail & Hwy 26)
Columbus Day October 10, 2016
Veteran's Day November 11, 2016
Martin Luther King Day January 16, 2017
President's Day February 20, 2017
Peace Officers Memorial Day May 15, 2017
Memorial Day May 29, 2017
Flag Day June 14, 2017

Grapevine Rotary Club Membership Roster

ACKLEY, Roger (2)[#] 612-839-3866 <i>Retired</i> rogackley@msn.com	GRAY, John (6)^{#**} 817-701-6349 <i>Petroleum Refining</i> jhgshelton@gmail.com	QUALLS, Laura 972-814-0960 <i>Travel Agent</i> lqualls@dreamvacations.com
ANALOVITCH, Jay (1)[#] 623-236-0724 <i>Hospice</i> Holdings48@hotmail.com	GRIBBLE, Rocky (15)^{#†} 817-481-8733 <i>Musical Entertainment</i> rockyg3495@aol.com	RAMSEY, Jan (1)[#] 817-371-1393 <i>Real Estate</i> janramsey@remax.net
BAKALO, Yuliya 817-908-3717 <i>Realtor</i> yuliyadfw@gmail.com	GUM, Rhett 817-602-1494 <i>Congressional Outreach</i> Rhett.gum@mail.house.gov	RECORD, Carol Ann (20)^{**†} 817-488-1008 <i>Pastor</i> revcarol@flash.net
BALVIN, Marvin (3)^{**††} 817-328-1144 <i>Realtor</i> marvinbalvin@kw.com	HAWKINS, Shawn 817-821-8966 <i>Computer Consulting</i> Shawn@bdunn.com	REED, Helen Jean Lucas Reed[#] 817-329-4776 <i>Public Relations</i> hlreed4@msn.com
BARKER, Alicia 817-673-1561 <i>Office Furniture Sales</i> ahhbttb@verizon.net	HEEDE, Conrad (41) PDG^{**†} 817-235-8110 <i>Real Estate Mgt.</i> ccheede@aol.com	RICHARDSON, Jared 214695-2733 <i>Sales Manager</i> jbrichardson@sewell.com
BARRACLOUGH, Allen (15)^{**†} 817-300-9327 <i>Training - Org. Dev.</i> abear727@aol.com	HESSSEL, RaDonna (14)^{**††} 817 481-1522 <i>Chamber of Commerce CEO</i> RaDonna@GrapevineChamber.org	RHODES, Teri (3)[#] 817-797-5465 <i>Realtor</i> TeriRhodes@msn.com
BASS, Jill[#] 469-814-2547 <i>Administrator/PT</i> Jill.bass@baylorhealth.edu	HILLMAN, Lou (31)^{**††} 817-481-2573 <i>Real Estate</i> Lou@BHSHLH.com	ROBINSON, Paul[#] 682-234-4992 <i>Orthodontist</i> paulrobinson_dmd@yahoo.com
BELOFF III, Alex (47)^{#†} 817-556-1233 <i>Sales/Training</i> alexbeloff@verizon.net	HINTON, Deb 817-657-4772 <i>Retired</i> mardebey@verizon.net	RODRIGUEZ, Jesse 817-707-7600 <i>Self-Employed</i> cmredu@gmail.com
BERGES, Juneria (1)[#] 972-304-4368 <i>Non-Profit E.D.</i> jbeddr@gmail.com	HORAK, Curtis 972-302-1907 <i>Sign Co. Owner</i> curt@prioritysignsandgraphics.com	RODRIGUEZ, Nadine (H) 817-410-3583 <i>Events Crd.</i> nrodriguez@grapevinetexasusa.gov
BERGLUND, Bret (2)^{**††} 817-455-1241 <i>Service Manager</i> babgsxr@gmail.com	HUFFMAN, Darrell^{#†} 817-366-5271 <i>Deputy Constable</i> dwh5122@msn.com	ROSS, Christian 817-601-5019 <i>Product Developer</i> hello@eightyniney.com
BLEDSE, Juli 817-300-7159 <i>Residential Realtor</i> juli@jubilbedse.com	HUTTON, Traci D. (5)[#] 817-442-9352 <i>Attorney</i> Traci@TraciHutton.com	RUMBELOW, Bruno (1)^{**††} 817-410-3104 <i>Municipal Admin.</i> brumbelow@grapevinetexas.gov
BOHSALI-GOURY, Yasmine (H)[#] 817-247-9895 <i>Restaurateur</i> yasmine316@hotmail.com	JANICEK, Steve[#] 682-888-6506 <i>Corporate Transportation</i> swjanicek@aol.com	RYAN, Robin (4)^{**†} 817-251-5501 <i>Superintendent</i> Robin.Ryan@GCISD.net
BRATTON, Sheri (1) 817-908-9767 <i>Marketing / Admin</i> Srf0001@hotmail.com	JAY, Randy 817-798-6246 <i>Bank Lending</i> randy.jay@go2fbt.com	SALAME, Eddie (3)[#] 817-410-3225 <i>Police Administration</i> esalame@grapevinetexas.gov
BRECHT, Jennifer[#] 817-296-8675 <i>Insurance</i> jbrecht@brechtassoc.com	JOHNSTON, Don[#] 682-325-5202 <i>Banking</i> djohnston@premierbank.com	SALAME, Margie 817-366-5499 <i>Realtor</i> margiesalame@gmail.com
BROWN, Darrell 817-564-3443 <i>Firefighter</i> DBrown@GrapevineTexas.gov	JONES, Dick (E)[#] 817-421-4617 <i>Pest Control Owner</i> Djpj57@verizon.net	SAYERS, Merlyn[#] 817-412-5101 <i>Blood Bank Mgt.</i> msayers@carterbloodcare.org
BROWN, Kelly[#] 817-481-7025 <i>Chiropractor</i> brownchiropracticca@gmail.com	JUNGE, Marci (27)^{**††} 817-366-6138 <i>Interior Designer</i> mjunge@aol.com	SCHAEFFER, Shonda[#] 817-657-1017 <i>Non-Profit Mgt.</i> sschaefer@gracegrapevine.org
BROWN, LeAnn (3)[#] 817-313-3107 <i>Real Estate</i> labrown@silveroakcre.com	KANE, Janice[#] (6) 817-251-5480 <i>Foundation E.D.</i> Janice.kane@gcisd.net	SCHRIEVER, Stacy^{#†} 817-707-5454 <i>Mortgage Banker</i> stacylynnschriever@gmail.com
BROWN, Michael (1)[#] 817-874-7817 <i>Financial Advisor</i> Michael.Brown@edwardjones.com	KELLY, Mark Lucas[#] (1) 817-313-8288 <i>Funeral Home</i> mkelly@familyowned.net	SCHULTZ, Kirk 515-250-9166 <i>Trainer</i> kirkschultz@gmail.com
BUFFINGTON, Bill[#] 214-2058-7408 <i>Video Productions</i> auditvisuals@gmail.com	KERCHEVAL, Kirby 817-328-1924 <i>Commercial Lending</i> KirbyKercheval@gmail.com	SCOTT, Robyn^{††} 817-488-2733 <i>Financial Advisor</i> Robyn.scott@edwardjones.com
BURRUS, Bob (E)[#] 817-223-5406 <i>Retired</i> bobburrus7@gmail.com	KIMBRO, Marshall 817-287-5616 <i>Banker</i> marshall.kimbrow@legacytexas.com	SHERMAN, Judy (10)^{**†} 817-366-1119 <i>Financial Advisor</i> judysherman_2000@yahoo.com
CARNES, Matt[#] 817-722-8811 <i>Marketing</i> matt.carnes@verizon.net	LEASE, Carolyn[#] 817-501-8596 <i>Sales</i> Carolyn@cavnarsmith.com	SIBLEY, Melburn (E)^{**††} 817-329-0821 <i>Pastor</i> jmelburn@aol.com
COPPAGE, Paul (11)^{**††} 214-226-0013 <i>Real Estate</i> paulcoppage@yahoo.com	LUERS, Dennis^{**†} 817-832-5886 <i>Real Estate</i> Dennisluers@verizon.net	SIGLER, JR., E.A. (E)[#] 817-267-6426 <i>School Administrator</i> esigler1@att.net
CORSE, Brandon⁺ 817-608-6868 <i>Financial Advisor</i> brandon.corse@edwardjones.com	LUERS, Jan Smith (2)[#] 214-202-8700 <i>Event Planning</i> rbsjss@verizon.net	SLECHTA, Paul[†] 817-488-4151 <i>Embroidery/Owner</i> paul@pandasportswear.com
COY, Chris (8)[#] 817-689-9899 <i>Corporate Finance</i> chriscoydfw@gmail.com	MANGRUM, Michael 469-989-7371 <i>Financial Advisor</i> mmangrum@wradvotes.com	SMITH, Peggy[#] (H) 817-424-1699 <i>Retired</i>
COY, Traci 817-729-0963 <i>CPA</i> traci@tracicoypca.com	MATTISON, Ralph[#] 972-897-0117 <i>Winery Owner</i> MattisonR@hotmail.com	SMITH, Tim PDG (3)^{**††} 405-207-1019 <i>HR: Training & Dev.</i> tansonsmith@gmail.com
DAVIS, Ken 817-846-7897 <i>Automotive Sales</i> Ken.Davis@Grubbs.com	MCHUGH, Angela 817-477-7424 <i>Owner</i> angelamchugh737@yahoo.com	STACY, Bruce (2)[#] 337-296-5475 <i>Retired</i> Abs.cfs@verizon.net
DODSON, Lee[#] 817-481-1036 <i>Dentist</i> lcddd@aol.com	MCNAMARA, Kevin 972-921-5835 <i>Restaurant Owner</i> Kevin@WiseGuysTX.com	STEWART, Roy (E)^{**†} 817-481-5824 <i>Real Estate Dev.</i> roy_stewart@peoplepc.com
DORTCH, Jack (39)[#] 817-481-1421 <i>Insurance</i> jdortch@farmersagent.com	MEEK, Debi[#] 817-800-0804 <i>Retail Mgt.</i> debimeek@hotmail.com	TABER, Jeff (3) 405-203-5250 <i>Business Consultant</i> jefftaber@hotmail.com
ECKMANN, Pamela 817-251-5962 <i>Chiropractor</i> DrPamEck@yahoo.com	MILLER, Tom 817-706-8733 <i>Owner</i> tom@thelifitoffice.com	TATE, William "Bill"^{**††} 817-488-8668 <i>Attorney</i> wdte@verizon.net
FANTZ, Debra 817-310-3064 <i>Independent Sales Dir.</i> debfantz@aol.com	MILNER, Walt (30) PDG^{**††} 817-283-6450 <i>Banker</i> WMilner744@aol.com	TELLIN, Mary Jo 817-807-3962 <i>Chamber of Commerce</i> MaryJo@GrapevineChamber.org
FICKES, Gary^{††} 817-581-3600 <i>County Government</i> gfickes650@aol.com	MITCHELL, Kevin[†] 817-253-9327 <i>Parks Director</i> KMitchell@grapevinetexas.gov	THOMAS, Jake 972-891-2504 <i>Auto Dent Removal</i> Jake@Dentless.net
FINDLAY, Debra "Cas" 626-201-8105 <i>CPA</i> dcfindlay@mycpasonline.com	MOLLET, John[#] 817-481-2559 <i>Pastor</i> JohnM@FUMCG.org	TORRES-LEPP, Amy 214-803-2765 <i>Title Insurance</i> Amy@alamotitletexas.com
FOLIARD, Edward 708-305-4721 <i>Retired Fire Chief</i> EdwardFolliard@gmail.com	NAVARRO, Richard 888-505-2803 <i>Consultant</i> Creativemind.nav@grail.com	VAN DYKE, Bob (23)^{**†} 817-756-2323 <i>Charter Financial Consultant</i> Robert.VanDyke@Prudential.com
FOX, Todd 972-835-9504 <i>Banker</i> todd.fox@frostbank.com	NEAL, Nathaniel (H) 817-329-9911 <i>Printing</i> neal@njgdinc.com	WALSH, Bill (10)[#] 817-421-0197 <i>Personnel Mgt.</i> billwalshtx@verizon.net
FRANCISCO, Bill (1)[#] 817-946-7785 <i>Sales Management</i> bfrancisco@att.net	NEALY, Tina[#] 817-329-1668 <i>Events Planning</i> weddings@paradisecovetx.com	WEBSTER, Terry (E)[#] 214-706-8080 <i>Banker</i> terry.webster@bbvacompass.com
FRANK, Wayne Paul (6)^{**†} 817-949-2161 <i>Attorney</i> wpfatty@aol.com	NICHOLS, Morgan 805-368-3001 <i>Financial Advisor</i> morgan.nichols@ampf.com	WESTFALL, Rick 817-925-9063 <i>Education Administration</i> Rick.Westfall@GCISD.net
FRANKS, Jon Michael[#] 817-329-5573 <i>Attorney</i> jonmfranks5@gmail.com	NIX, David (H) 817-975-7720 <i>Redz28@att.net</i> redz28@att.net	WHITE, MATTHEW (H) 254-368-6725 <i>School Administration</i> Matthew.White@gcisd.net
FREE, Elaine (28)^{**†} 214-534-1760 <i>Ed. Foundation Consulting</i> Elaineefree1@charter.net	NORTON, Bill 817-498-9159 <i>Technical Analyst</i> wnorton7@hotmail.com	WHITLEY, Rob[#] 817-296-1659 <i>Commercial Cleaning</i> rwhitleyent@aol.com
FREED, Darlene[#] 817-480-6434 <i>Real Estate</i> Jfreed1@hotmail.com	O'DANIEL, Bill 817-310-3555 <i>Banker</i> bodaniel@bnkwest.com	WILBANKS, Paula (H) 817-223-4105 <i>Retired Teacher</i> gigipw@aol.com
GILLETTE, Edie (E)^{**†} 817-481-5050 <i>Public Relations</i> edie_gw@verizon.net	O'DELL, Duff (10)^{**††} 214-478-3750 <i>Sales/Marketing</i> pdodell@verizon.net	WOODS, Maybelle[#] (H) 817-481-3846 <i>Retired</i>
GOBEN, Allen 817-515-6670 <i>College Admin.</i> Allen.Goben@tccd.edu	PATTERSON, Allison (2)^{**†} 817-896-1560 <i>Health Management</i> Allison@cover-tek.com	
GRAVES, Allan[#] 817-552-7742 <i>Attorney</i> ag@all-lawfirm.com	PINEIDER, Paul (14)^{**††} 817-410-3700 <i>CPA</i> p.pineider@pfacpa.com	
GRAVES, Angela (1)[#] 817-553-2500 <i>Banking</i> Angela.Graves@go2fbt.com		

* Indicates a new Red Badge member (126)