



Grapevine Rotary Club

Grapevine, Texas • Chartered 1967
District #5790 • Club #1793
www.grapevinerotary.com
September 7, 2016

Meeting Time:
Wednesday Noon
Lancaster Theater
308 South Main

Coming Events

- 09/08 **Rotary Board Meeting**
4:00 p.m.
Grapevine Chamber
- 09/16-18 **GRAPEFEST - Rotary Booth!**
Sign Up List on Page 2
- 09/21 **Rotary Foundation Meeting**
6:00 p.m.
Main Street Bakery
- 10/01 **DogFest**
9:00 a.m. - Noon
Canine Companions Training Facility
- 06/10-14, 2017 **Rotary International Convention, Atlanta GA**

Log on to our Website:
www.GrapevineRotary.com

Like us on Facebook at:
<http://www.facebook.com/pages/Grapevine-Rotary>

Special Thanks to

Rotary Bulletin Sponsor
Nathaniel Neal, Jake Garcia & Oscar Romero
NJ Graphic Design Inc.
203 E. Worth St., Grapevine, TX 76051
(817)329-9911

For bulletin updates, contact RaDonna Hessel:
RaDonna@GrapevineChamber.org
or call 817-481-1522

PROGRAM - District Governor 5790

Mary Ann McDuff



As of July 1, 2016 Our new district governor for Rotary District 5790 is Mary Ann McDuff Our district, now composed of sixty-nine vibrant clubs across the Texas North Central Plains area is growing in leaps and bounds. Mary Ann is one of 500 new district governors serving throughout the world. We look forward to another year of continued growth in Rotary membership and expanded Rotary programs under her leadership.

A Fort Worth, Texas native, Mary Ann McDuff, has made Denton, Texas her home for over 40 years. McDuff retired as Director of Academic Financial Services at Texas Woman's University several years ago after more than 30 years of full-time service. For these past several years, she has immersed herself fully into fulfilling her retirement goal and dream – expansion of community engagement, activism, and service in the North Central Texas area through Rotary.

McDuff graduated from Western Hills High School in Fort Worth where she was recognized with the honor of First Class Girl Scout. She earned a bachelor's degree in history, with a minor in education, and a master's degree in sociology, with emphases in teaching and applied sociology and women's studies, from TWU. Beginning work as an administrative assistant in the division of Academic Affairs in 1981, she was named to a director's position in 2000. She is a life member of the TWU Former Students Association.

A proud 22 year member of the Rotary Club of Denton, McDuff's classification is Higher Education–Academic Services, Retired. She served as the Denton Rotary Club's first female president from 1998-1999. Recently completing 15 years as the Denton Club's Chair of the Rotary Youth Leadership Awards (RYLA) Committee, she led efforts to partner with educational, civic, and community groups to build a university centered program. The City of Denton is the home of RYLA for District 5790.

McDuff credits the beginning of her love affair with Rotary to her Group Study Exchange (GSE) experience and to PDG Paul Geisel, 1993-1994. A member of the GSE team to Southern Africa (South Africa, Malawi, Zimbabwe, and Swaziland), District 5790 to 9250, she was immersed in university vocational experiences and observed firsthand the 1994 national election process in South Africa.

Honored to serve as District Governor for 2016-2017, McDuff claims many activities, responsibilities, and accomplishments in District 5790. These include Assistant Governor; District Trainer; Chair of Membership Development and Retention, RYLA, and Women's Issues Committees; and PETS Discussion Leader and Facilitator and Strategic Planning Committee member. She serves currently on the District Foundation, Finance, and Strategic Planning Committees.

Recipient of the Distinguished Service Award, as well as the Club Builder Award, from the Rotary Club of Denton, McDuff has received also the Distinguished Service Award from the Rotary Club of Gainesville. Participating in numerous programs, training sessions, assemblies, seminars, and conferences throughout District 5790, she is a multiple Paul Harris Fellow and Major Donor.

Upcoming Program

September 14, 2016

Tara Storch-Taylor's Gift: The Power to Outlive Yourself

September 21, 2016

GCISD Coach Jackson and Coach Willis - Friday Nights

September 28, 2016

David Hutson - GCISD Debate Team

October 5, 2016

TCC NE Campus: Past, Present, Future

Rotary Four-Way Test

Of the things we think, say or do:

1. Is it the **TRUTH**?
2. Is it **FAIR** to all concerned?
3. Will it build **GOODWILL** and **BETTER FRIENDSHIPS**?
4. Will it be **BENEFICIAL** to all concerned?





Leadership

Club Officers 2016-2017

Juneria Berges
President

Eddie Salame
Vice President & President Elect

Janice Kane
*Vice President & President Elect
Nominee*

LeAnn Brown
Immediate Past President

Janice Kane
Secretary

Kirby Kercheval
Treasurer

Wayne Paul Frank
Sergeants at Arms

Allen Barraclough
Strategic Planning

...

Club Directors

2016-2017

Rick Westfall - Vocational
Lou Hillman - International
Allison Patterson - Club Service
Mary Jo Tellin - Community
Darlene Freed - Youth in Service

2017-2018

Robyn Scott - Vocational
Morgan Nichols - International
Jared Richardson - Club Service
Kevin McNamara - Community
Brandon Corse - Youth in Service

Permanent

Conrad Heede, PDG
Walt Milner, PDG
Tim Smith, PDG

Special Thanks to our Caterers:

Casey Owens, Owner



413 E. Northwest Highway, Grapevine, TX 76051
(817) 481-3212

GRAPEVINE ROTARY CLUB SERVING HUMANITY IN OUR COMMUNITY!

Welcome to our Rotary team for DogFest!!! Life is more fun with friends... and dogs! That's why the Grapevine and Northwest Metroport Rotary Clubs have teamed together to participate in Canine Companions DogFest Walk 'n Roll. Together, we've set a fundraising goal of \$2,500.00 to help fund the work of Canine Companions for Independence. The cost of 1 dog is \$50K+! It all goes towards the goal of giving more people with disabilities the experience of love and independence that comes with a highly trained Canine Companions assistance dog, all FREE of charge to the recipient!

So, here's how it works...

Today, make an on-line donation. Go to the link below, and you will land on our team's page
http://support.cci.org/site/TR/DogFest/General?team_id=2842&pg=team&fr_id=1250

Or on October 1st, come out to the Canine for Companions training facility and join us at the Rotary booth from 8 a.m. until noon. We will be all set up shaking paws and handling out milk bones!

Email Alicia Barker if you want to volunteer at our booth - alicia@bhofficesolutions.com

Grapefest - Rotary Beer Booth Sign Up List

Friday, September 16: (5 p.m. - 8 p.m.)

1. Bob Van Dyke - Captain
2. Kay DeBolt
3. Jack Dortch
4. Bruce Stacy
5. Roger Ackley
6. Bret Berglund
7. Marvin Balvin
8. Juli Bledsoe
9. Todd Fox
10. Alex Riefenstahl
11. Cameron McCarthy
12. Bill Buffington
13. _____
14. _____

Friday, September 16: (8 pm - 11:30 pm)

1. Bruno Rumbelow - Captain
2. Bill Norton
3. Tina Norton
4. Jan Ramsey
5. LeAnn Brown
6. Cory Thomson
7. Brandon Corse
8. Robyn Scott
9. Jeff Taber
10. Kim Taber
11. Amy Torres-Lepp
12. Kevin Mitchell
13. Cas Findlay
14. Jide Scott
15. Jill Bass

Saturday, September 16: (10 am-1:30 pm)

1. Allen Barraclough - Captain
2. Linda Barraclough
3. Walt Milner
4. Diane Milner
5. Samantha Eshleman (Hessel)
6. Zach Eshleman (Hessel)
7. Rachel Zebrow (Hessel)
8. Amber Haydin (Hessel)



Saturday, September 17: (1:30 - 5:00 p.m.)

1. Bill Walsh - Captain
2. Jay Analovitch
3. Mary Frosto
4. Lee Dodson
5. Carolyn Lease
6. Jesse Rodriguez
7. Rhett Gum
8. Francesca Stokes
9. Shonda Schaefer
10. Paul Schaefer
11. Ed Folliard
12. Curt Schriever
13. Gary Fickes
14. _____
15. _____

Saturday, September 17: (5 p.m. - 8 p.m.)

1. Rick Navarro - Captain
2. Bob Walls
3. Joanna Walls
4. Allison Patterson
5. Dan Gillette
6. Brenda Gatlin
7. Jared Richardson
8. Diane Galiano
9. Jim Galiano
10. Deb Hinton
11. Michael Mangrum
12. Jake Thomas
13. John Rumbelow
14. _____
15. _____

Saturday, September 17: (8 - 11:30 p.m.)

1. Paul Slechta - Captain
2. Michael Mangrum
3. Morgan Nichols
4. Brian Nichols
5. Christian Ross
6. Darlene Freed
7. Kevin McNamara
8. Allison Patterson
9. Kevin Mitchell
10. Kirby Kercheval
11. Traci Hutton
12. Kyle Conway
13. Greg Jordan
14. _____
15. _____

Sunday, Sept. 18: (11:00 a.m. - 3:00 p.m.)

1. Dennis Luers - Captain
2. Jan Luers
3. Helen Jean Lucas Reed
4. Duff O'Dell
5. Patrick O'Dell
6. Mark Lucas Kelly
7. Allen Goben
8. Laura Qualls

Sunday, Sept. 20: (3:00 p.m. - 6:00 p.m.)

1. Marci Junge - Captain
2. Tim Smith
3. Conrad Heede
4. Janice Kane
5. John Kane
6. Morgan Nichols
7. Brian Nichols
8. Alicia Barker

Contact Bill Walsh at:
billwalshtx@verizon.net
817-421-0197



Sign Up Today and Support this Rotary Fund Raising Event, and if you can't be there - find someone who can take your place, kids, grandkids, family or friends!!!

Leadership Moment

“Every accomplishment begins with a decision to try.”

Birthdays

Please join us in celebrating the Birthdays of the following members this month:

September 2016

6	Kelly Brown
7	Bob Burrus
8	Yuliya Bakalo
12	Melburn Sibley
16	LeAnn Brown
16	Darlene Freed
18	Dick Jones
19	Randy Jay
23	Bill Walsh
26	Jon Michael Franks
27	Bruno Rumbelow



Anniversaries

Please join us in celebrating the anniversaries of the following members this month:

September, 2016

2	Bill Walsh (Urszula)
18	Jeff Taber (Kim)
21	Angela Graves (Todd)
30	Mary Jo Tellin (Tim)



Flag Days

Meet at 6:45 AM at the Depot to put out flags.
Meet at 5:45 PM at the Depot to pick up flags.

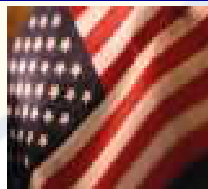

Independence Day	July 4, 2016
Labor Day	September 5, 2016
Remembering 9-11	September 11, 2016
* At Memorial Site (Texan Trail & Hwy 26)	
Columbus Day	October 10, 2016
Veteran's Day	November 11, 2016
Martin Luther King Day	January 16, 2017
President's Day	February 20, 2017
Peace Officers Memorial Day	May 15, 2017
Memorial Day	May 29, 2017
Flag Day	June 14, 2017

Grapevine Rotary Club 2016-2017 Committee And Chairmanships

CLUB SERVICE

Directors: Allison Patterson, Jared Richardson

Programs:	Elaine Free
Public Relations/Social Media:	Deb Hinton
	Allison Patterson
Newsletter/Directory:	RaDonna Hessel
Internet Support/Website:	Allison Patterson
Holiday Party:	Alicia Barker
Historical Committee:	Lou Hillman
New Members:	Eddie Salame
Fireside Chat:	Walt Milner
Membership and Retention	Walt Milner

Freshman Committee:	Allen Barraclough
Scholarship Fund Raising:	RaDonna Hessel
Fun Committee:	LeAnn Brown

Family of Rotary:	Helen Jean Lucas Reed
	Teri Rhodes

Strategic Planning:	Allen Barraclough
Strategic Initiatives Committees:	
Marketing GRC	Marci Junge
Engaging Millennials	Allen Barraclough

COMMUNITY SERVICE

Directors: Mary Jo Tellin, Kevin McNamara

Festivals:	Bill Walsh,
	Bret Berglund, Rick Navarro and
	Dennis Luers

Main Street Flags:	Robin Ryan,
	Bruce Stacy, Bret Berglund,
	LeAnn Brown, Ralph Mattison

Special Olympics:	Jill Bass, Robyn Scott
-------------------	------------------------

Feed Our Kids:	Cas Findlay
----------------	-------------

DogFest:	Alicia Barker
----------	---------------

Student Computer Awards:	Bill Walsh
--------------------------	------------

Health & Blood:	Tina Neely,
	Roger Ackley

Middle School Adoption:	Rick Westfall
	Michael Brown, Mary Jo Tellin

Strategic Initiatives Committees:	
More Community Service in Grapevine	Janice Kane

VOCATIONAL SERVICE

Directors: Rick Westfall, Robyn Scott

Vocational Service Awards:	RaDonna Hessel
----------------------------	----------------

Ken Diehm Community Service Award:	
------------------------------------	--

	Melburn Sibley
--	----------------

	Debi Meek
--	-----------

	Eddie Salame
--	--------------

Spirit Awards:	
----------------	--

RITE:	
-------	--

YOUTH IN SERVICE

Directors: Darlene Freed, Brandon Corse

4-Way Speech Contest:	Jennifer Brecht
-----------------------	-----------------

	Carol Record
--	--------------

	Jeff Taber
--	------------

	Darlene Freed
--	---------------

	Juneria Berges
--	----------------

	Darlene Freed
--	---------------

	Janice Kane
--	-------------

RYLA:	
-------	--

Rotary Youth Exchange:	
------------------------	--

INTERNATIONAL SERVICE

Directors: Lou Hillman, Morgan Nichols

Rotary Foundation:	Conrad Heede
--------------------	--------------

Global Grants:	Conrad Heede
----------------	--------------

Wine Fellowship:	Marci Junge
------------------	-------------

	Conrad Heede
--	--------------

Rotary International Officers

John F. Germ

Rotary Club of Chattanooga, Tennessee
Rotary International President

Mary Ann McDuff

The Rotary Club of Denton
Governor District 5790

Marci Junge

The Rotary Club of Grapevine
Lieutenant Governor East

Margaret Potter

The Rotary Club of Metroport
Assistant Governor District 5790

Conrad Heede

Walt Milner
Tim Smith
GRC Past District Governors

Nearby Clubs for Make-Up Meetings

Arlington

Thursdays at Noon at First United
Methodist Church (313 N. Center)

Arlington North

Mondays at 11:50 AM at Olenjack's Grille
(770 Road to Six Flags East, Suite 100)

Arlington Sunrise

Fridays at 6:45 a.m. Rolling Hills Country
Club, 401 East Lamar Blvd.

Arlington Sunset

Tuesdays at 6:00 PM at J Gilligan's
(407 East South Street, Arlington)

Arlington West

Tuesdays at Noon at Shady Valley Golf Club
(4001 West Park Row, Arlington)

Colleyville

Tuesday at Noon at Ruggeri's Italian
Ristorante, (32 Village Lane)

Eagle Mountain - Saginaw

Wednesdays 7:00 AM at Hollenstein Career
and Technology Center • 5501 Marine
Creek Parkway, Fort Worth, TX 76179

Flower Mound

Thursdays at Noon at Salerno's
Restaurant (3407 Long Prairie Rd., F.M)

Fort Worth East

Mondays at Noon at Meadowbrook
Methodist (3900 Meadowbrook)

Fort Worth North

Wednesdays at Noon at Joe T. Garcia's
(2201 North Commerce, Fort Worth)

HEB

Tuesdays, at Noon at 1st Baptist Church of
Hurst (Norwood, south of Harwood)

Irving-Las Colinas Rotary

Thursdays at Noon at Las Colinas Country
Club

Keller

Tuesday, Noon, Sky Creek Ranch Golf Club

Lewisville

Wednesdays at Noon at Grotto Restaurant

Lewisville Morning

Thursdays at 7:00 AM at the CCA
Community Room, 200 S. Mill St.

Metroport

Fridays at 7:00 AM at the Marriott-Solana

Mid-Cities Pacesetters Rotary Club

Fridays, 7 AM (Texas Star Golf Course)

Southlake

Friday at Noon at Timarron Country Club
1400 Byron Nelson Parkway

Grapevine Rotary Club Membership Roster

ACKLEY, Roger (2) [#] 612-839-3866 <i>Retired</i> rogackley@msn.com	GRAY, John (6) ^{#**} 817-701-6349 <i>Petroleum Refining</i> jhgshelton@gmail.com	PINEIDER, Paul (14) ^{**#} 817-410-3700 <i>CPA</i> p.pineider@pfacpa.com
ANALOVITCH, Jay (1) [#] 623-236-0724 <i>Hospice</i> Holdings48@hotmail.com	GRIBBLE, Rocky (15) ^{#†} 817-481-8733 <i>Musical Entertainment</i> rockyg3495@aol.com	QUALLS, Laura 972-814-0960 <i>Travel Agent</i> lqualls@dreamvacations.com
BAKALO, Yuliya 817-908-3717 <i>Realtor</i> yuliyadfw@gmail.com	GUM, Rhett 817-602-1494 <i>Congressional Outreach</i> Rhett.gum@mail.house.gov	RAMSEY, Jan (1) [#] 817-371-1393 <i>Real Estate</i> janramsey@remax.net
BALVIN, Marvin (3) ^{**#†} 817-328-1144 <i>Realtor</i> marvinbalvin@kw.com	HAWKINS, Shawn 817-821-8966 <i>Computer Consulting</i> Shawn@bdunn.com	RECORD, Carol Ann (20) ^{**#} 817-488-1008 <i>Pastor</i> revcarol@flash.net
BARKER, Alicia 817-673-1561 <i>Office Furniture Sales</i> ahhbttb@verizon.net	HEEDE, Conrad (41) PDG ^{**#} 817-235-8110 <i>Real Estate Mgt.</i> ccheede@aol.com	REED, Helen Jean Lucas Reed [#] 817-329-4776 <i>Public Relations</i> hlreed4@msn.com
BARRACLOUGH, Allen (15) ^{**#} 817-300-9327 <i>Training - Org. Dev.</i> abear727@aol.com	HESSSEL, RaDonna (14) ^{**†} 817 481-1522 <i>Chamber of Commerce CEO</i> RaDonna@GrapevineChamber.org	RICHARDSON, Jared 214695-2733 <i>Sales Manager</i> jbrichardson@sewell.com
BASS, Jill [#] 469-814-2547 <i>Administrator/PT</i> Jill.bass@baylorhealth.edu	HILLMAN, Lou (31) ^{**†+} 817-481-2573 <i>Real Estate</i> Lou@BHSHLH.com	RHODES, Teri (3) [#] 817-797-5465 <i>Realtor</i> TeriRhodes@msn.com
BELOFF III, Alex (47) ^{# +} 817-556-1233 <i>Sales/Training</i> alexbeloff@verizon.net	HINTON, Deb 817-657-4772 <i>Retired</i> mardebev@verizon.net	ROBINSON, Paul [#] 682-234-4992 <i>Orthodontist</i> paulrobinson_dmd@yahoo.com
BERGES, Juneria (1) [#] 972-304-4368 <i>Non-Profit E.D.</i> jbeddr@gmail.com	HORAK, Curtis 972-302-1907 <i>Sign Co. Owner</i> curt@prioritysignsandgraphics.com	RODRIGUEZ, Jesse 817-707-7600 <i>Self-Employed</i> cmredu@gmail.com
BERGLUND, Bret (2) ^{#†} 817-455-1241 <i>Service Manager</i> babgsxr@gmail.com	HUFFMAN, Darrell ^{#†} 817-366-5271 <i>Deputy Constable</i> dwh5122@msn.com	RODRIGUEZ, Nadine (H) 817-410-3583 <i>Events Crd.</i> nrodriguez@grapevintexasusa.gov
BLEDSE, Juli 817-300-7159 <i>Residential Realtor</i> juli@jubilblesoe.com	HUMBLE, Gary [#] 214-708-8091 <i>Entrepreneur</i> me@garyhumble.com	ROSS, Christian 817-601-5019 <i>Product Developer</i> hello@eightyniney.com
BOHSALI-GOURY, Yasmine (H) [#] 817-247-9895 <i>Restaurateur</i> yasmine316@hotmail.com	HUTTON, Traci D. (5) [#] 817-442-9352 <i>Attorney</i> Traci@TraciHutton.com	RUMBELOW, Bruno (1) ^{#†} 817-410-3104 <i>Municipal Admin.</i> brumbelow@grapevintexas.gov
BRATTON, Sheri (1) 817-908-9767 <i>Marketing / Admin</i> Srf0001@hotmail.com	JANICEK, Steve [#] 682-888-6506 <i>Corporate Transportation</i> swjanicek@aol.com	RYAN, Robin (4) ^{#†} 817-251-5501 <i>Superintendent</i> Robin.Ryan@GCISD.net
BRECHT, Jennifer [#] 817-296-8675 <i>Insurance</i> jbrecht@brechtassoc.com	JAY, Randy 817-798-6246 <i>Bank Lending</i> randy.jay@go2fbt.com	SALAME, Eddie (3) [#] 817-410-3225 <i>Police Administration</i> esalame@grapevintexas.gov
BROWN, Darrell 817-564-3443 <i>Firefighter</i> DBrown@GrapevineTexas.gov	JOHNSTON, Don [#] 682-325-5202 <i>Banking</i> djohnston@premierbank.com	SALAME, Margie 817-366-5499 <i>Realtor</i> margiesalame@gmail.com
BROWN, Kelly [#] 817-481-7025 <i>Chiropractor</i> brownchiropracticca@gmail.com	JONES, Dick (E) [#] 817-421-4617 <i>Pest Control Owner</i> Djppj57@verizon.net	SAYERS, Merlyn [#] 817-412-5101 <i>Blood Bank Mgt.</i> msayers@carterbloodcare.org
BROWN, LeAnn (3) [#] 817-313-3107 <i>Real Estate</i> labrown@silveroakcre.com	JUNGE, Marci (27) ^{**#} 817-366-6138 <i>Interior Designer</i> mjunge@aol.com	SCHAEFER, Shonda [#] 817-657-1017 <i>Non-Profit Mgt.</i> sschaefer@gracegrapevine.org
BROWN, Michael (1) [#] 817-874-7817 <i>Financial Advisor</i> Michael.Brown@edwardjones.com	KANE, Janice [#] (6) 817-251-5480 <i>Foundation E.D.</i> Janice.kane@gcisd.net	SCHRIEVER, Stacy ^{#†} 817-707-5454 <i>Mortgage Banker</i> stacylynnschriever@gmail.com
BUFFINGTON, Bill [#] 214-2058-7408 <i>Video Productions</i> auditvisuals@gmail.com	KELLY, Mark Lucas [#] (1) 817-313-8288 <i>Funeral Home</i> mkelly@familyowned.net	SCHULTZ, Kirk 515-250-9166 <i>Trainer</i> kirkschultz@gmail.com
BURRUS, Bob (E) [#] 817-223-5406 <i>Retired</i> bobburrus7@gmail.com	KERCHEVAL, Kirby 817-328-1924 <i>Commercial Lending</i> KirbyKercheval@gmail.com	SCOTT, Robyn [#] 817-488-2733 <i>Financial Advisor</i> Robyn.scott@edwardjones.com
CARNES, Matt [#] 817-722-8811 <i>Marketing</i> matt.carnes@verizon.net	KIMBRO, Marshall 817-287-5616 <i>Banker</i> marshall.kimbrow@legacytexas.com	SHERMAN, Judy (10) [#] 817-366-1119 <i>Financial Advisor</i> judysherman_2000@yahoo.com
COPPAGE, Paul (11) ^{#†} 214-226-0013 <i>Real Estate</i> paulcoppage@yahoo.com	LEASE, Carolyn [#] 817-501-8596 <i>Sales</i> Carolyn@cavarnsmith.com	SIBLEY, Melburn (E) ^{**#} 817-329-0821 <i>Pastor</i> jmelburn@aol.com
CORSE, Brandon ⁺ 817-608-6868 <i>Financial Advisor</i> brandon.corse@edwardjones.com	LUERS, Dennis ^{**#} 817-832-5886 <i>Real Estate</i> Dennisluers@verizon.net	SIGLER, JR., E.A. (E) [#] 817-267-6426 <i>School Administrator</i> esigler1@att.net
COY, Chris (8) [#] 817-689-9899 <i>Corporate Finance</i> chriscoydfw@gmail.com	LUERS, Jan Smith (2) [#] 214-202-8700 <i>Event Planning</i> rbsjss@verizon.net	SLECHTA, Paul [†] 817-488-4151 <i>Embroidery/Owner</i> paul@pandasportswear.com
COY, Traci 817-729-0963 <i>CPA</i> traci@tracicoypca.com	MANGRUM, Michael 469-989-7371 <i>Financial Advisor</i> mmangrum@wradvisors.com	SMITH, Peggy [#] (H) 817-424-1699 <i>Retired</i>
DAVIS, Ken 817-846-7897 <i>Automotive Sales</i> Ken.Davis@Grubbs.com	MATTISON, Ralph [#] 972-897-0117 <i>Winery Owner</i> MattisonR@hotmail.com	SMITH, Tim PDG (3) ^{**#} 405-207-1019 <i>HR: Training & Dev.</i> tansonsmith@gmail.com
DODSON, Lee [#] 817-481-1036 <i>Dentist</i> lcddd@aol.com	MCHUGH, Angela 817-477-7424 <i>Owner</i> angelamchugh737@yahoo.com	STACY, Bruce (2) [#] 337-296-5475 <i>Retired</i> Abs.cfs@verizon.net
DORTCH, Jack (39) [#] 817-481-1421 <i>Insurance</i> jdortch@farmersagent.com	MCNAMARA, Kevin 972-921-5835 <i>Restaurant Owner</i> Kevin@WiseGuysTX.com	STEWART, Roy (E) ^{**#} 817-481-5824 <i>Real Estate Dev.</i> roy_stewart@peoplepc.com
ECKMANN, Pamela 817-251-5962 <i>Chiropractor</i> DrPamEck@yahoo.com	MEEK, Debi [#] 817-800-0804 <i>Retail Mgt.</i> debimeek@hotmail.com	TABER, Jeff (3) 405-203-5250 <i>Business Consultant</i> jefftaber@hotmail.com
FANTZ, Debra 817-310-3064 <i>Independent Sales Dir.</i> debfantz@aol.com	MILLER, Tom 817-706-8733 <i>Owner</i> tom@theliftoffice.com	TATE, William "Bill" [#] [†] 817-488-8668 <i>Attorney</i> wdteate@verizon.net
FICKES, Gary ^{#†} 817-581-3600 <i>County Government</i> gfickes650@aol.com	MILNER, Walt (30) PDG ^{**#} 817-283-6450 <i>Banker</i> WMilner744@aol.com	TELLIN, Mary Jo 817-807-3962 <i>Chamber of Commerce</i> MaryJo@GrapevineChamber.org
FINDLAY, Debra 626-201-8105 <i>CPA</i> debrafindlay@sbcglobal.net	MITCHELL, Kevin [†] 817-253-9327 <i>Parks Director</i> KMitchell@grapevintexas.gov	THOMAS, Jake 972-891-2504 <i>Auto Dent Removal</i> Jake@Dentless.net
FOLIARD, Edward 708-305-4721 <i>Retired Fire Chief</i> EdwardFolliard@gmail.com	MOLLET, John [#] 817-481-2559 <i>Pastor</i> JohnM@FUMCG.org	TORRES-LEPP, Amy 214-803-2765 <i>Title Insurance</i> Amy@alamotitletexas.com
FOX, Todd 972-835-9504 <i>Banker</i> todd.fox@frostbank.com	NAVARRO, Richard 888-505-2803 <i>Consultant</i> Creativemind.nav@gmail.com	VAN DYKE, Bob (23) ^{**#} 817-576-2323 <i>Charter Financial Consultant</i> Robert.VanDyke@Prudential.com
FRANCISCO, Bill (1) [#] 817-946-7785 <i>Sales Management</i> bfrancisco@att.net	NEAL, Nathaniel (H) 817-329-9911 <i>Printing</i> neal@njgdinc.com	WALSH, Bill (10) [#] 817-421-0197 <i>Personnel Mgt.</i> billwalshxt@verizon.net
FRANK, Wayne Paul (6) ^{**#} 817-949-2161 <i>Attorney</i> wpfatty@aol.com	NEALY, Tina [#] 817-329-1668 <i>Events Planning</i> weddings@paradisecovetx.com	WEBSTER, Terry (E) [#] 214-706-8080 <i>Banker</i> terry.webster@bbvacompass.com
FRANKS, Jon Michael [#] 817-329-5573 <i>Attorney</i> jonmfranks5@gmail.com	NICHOLS, Morgan 805-368-3001 <i>Financial Advisor</i> morgan.nichols@ampf.com	WESTFALL, Rick 817-925-9063 <i>Education Administration</i> Rick.Westfall@GCISD.net
FREE, Elaine (28) ^{**#} 214-534-1760 <i>Ed. Foundation Consulting</i> Elaineefree1@charter.net	NIX, David (H) 817-975-7720 <i>.....</i> redz28@att.net	WHITE, MATTHEW (H) 254-368-6725 <i>School Administration</i> Matthew.White@gcisd.com
FREED, Darlene [#] 817-480-6434 <i>Real Estate</i> Jfreed1@hotmail.com	NORTON, Bill 817-498-9159 <i>Technical Analyst</i> wnorton7@hotmail.com	WHITLEY, Rob [#] 817-296-1659 <i>Commercial Cleaning</i> rwhitleyent@aol.com
GILLETTE, Edie (E) ^{**#} 817-481-5050 <i>Public Relations</i> edie_gw@verizon.net	O'DANIEL, Bill 817-310-3555 <i>Banker</i> bodaniel@bnkwest.com	WILBANKS, Paula (H) 817-223-4105 <i>Retired Teacher</i> gigipw@aol.com
GOBEN, Allen 817-515-6670 <i>College Admin.</i> Allen.Goben@tccd.edu	O'DELL, Duff (10) ^{**†} 214-478-3750 <i>Sales/Marketing</i> pdodell@verizon.net	WOODS, Maybelle [#] (H) 817-481-3846 <i>Retired</i>
GRAVES, Allan [#] 817-552-7742 <i>Attorney</i> ag@all-lawfirm.com	PATTERSON, Allison (2) ^{**#} 817-896-1560 <i>Health Management</i> Allison@cover-tek.com	
GRAVES, Angela (1) [#] 817-553-2500 <i>Banking</i> Angela.Graves@go2fbt.com		

* Indicates a new Red Badge member (127)