ORGANIZATION CHART FOR THE SEABROOK ROTARY CLUB FY 2017-2018
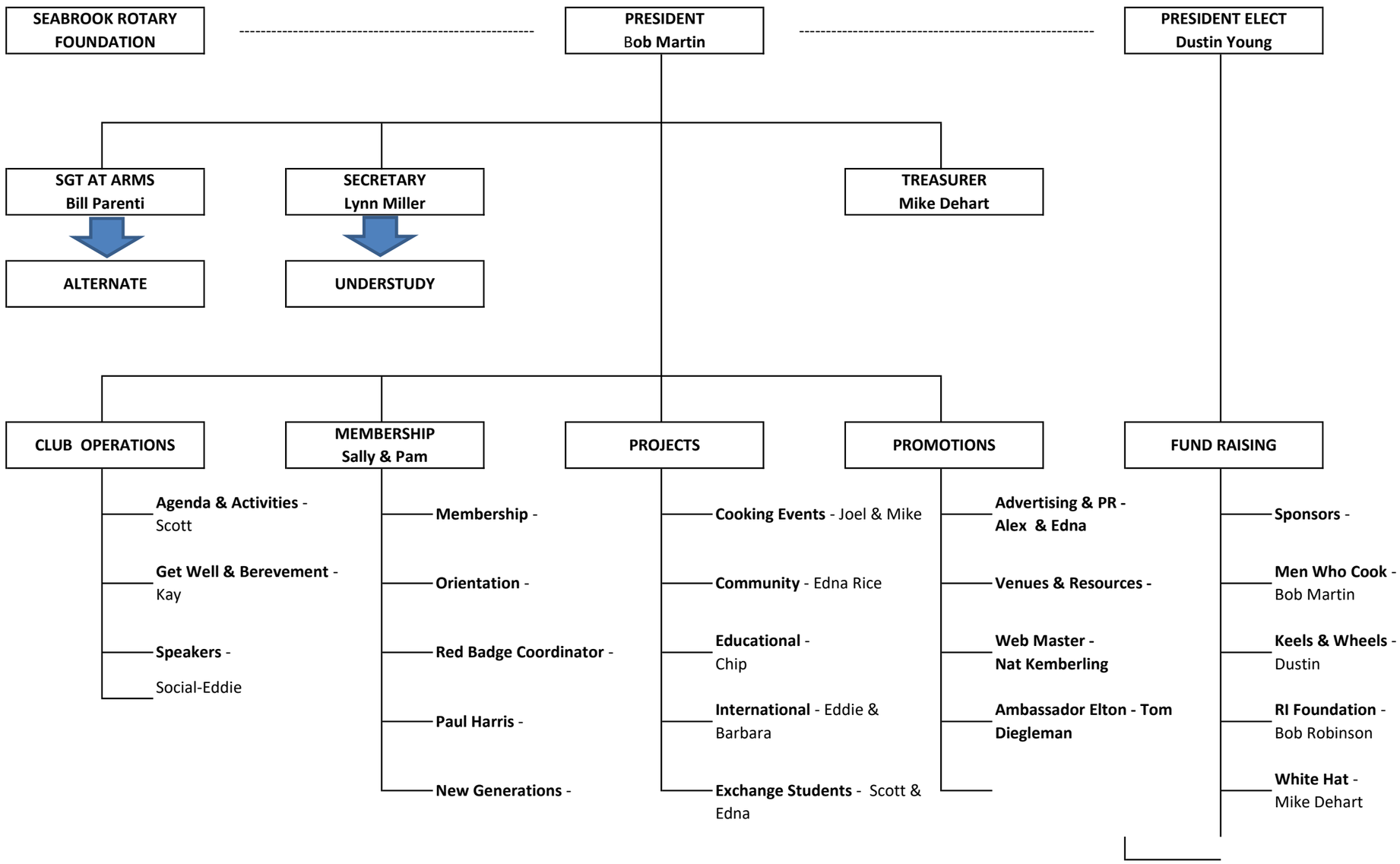
3/13/17