

# District 5495

# Rotary

Youth Exchange

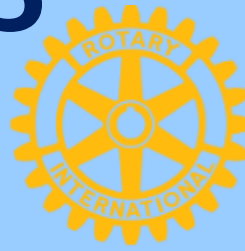

# Projections

## 2017-2018





# Our two current District 5490 & 5510

## Rotary Youth Exchange Students

### 18 Outbounds

### 19 Inbounds



**Lexy**  
Arevalo  
Belgium



**Jurni**  
Anderson  
France



**Kierya**  
Shelley  
Germany



**Shyanne**  
Black  
Japan



**Hallie**  
Hobday  
Spain



**Kirsten**  
Orrahood  
Sweden



**Ethan**  
Lam  
Taiwan



**Danny**  
Pile  
Italy



**Ben**  
Lazere  
Brazil



**Marlee**  
Wilson  
Italy



**Tessa**  
Taylor  
Taiwan

**District 5490**



**Ashley**  
Norman  
Taiwan



**Keegan**  
Olson  
Spain



**Chandrah**  
Allen  
Chile



**Alex**  
DeVeesse  
Netherlands



**Harley**  
Mehlhorn  
Japan



**Ryan**  
Trombly  
Denmark



**Jack**  
Woodburn  
Austria

**District 5510**

#### District 5490



**Charlotte**  
Belgium



**Alexandra**  
Spain



**Benni**  
Germany



**Uzma**  
India



**Daniel**  
Sweden



**Kevin**  
Taiwan



**Romulo**  
Brazil



**Salvatore**  
Italy



**Ari**  
Japan



**Kaitlyn**  
Taiwan



**Maria (Lu)**  
Italy

#### District 5510



**Hannah**  
Austria



**Clemente**  
Chile



**Lorena**  
Spain



**Gijs**  
The Netherlands



**Penny**  
Taiwan



**Mathias**  
Denmark



**Kiri**  
Japan



**Emili**  
Austria

#### 2016-2017 Arizona RYE Outbound Students



**Brianna**  
Greenfield  
Italy



**Hannah**  
May  
Brazil



**Kelsey**  
Thomas  
Denmark

**District 5500**

#### 2016-2017 Arizona RYE Inbound Students



**Oliver**  
Denmark



**Nika**  
Slovakia



**Kenzo**  
Brazil



**Valentina**  
Italy



**Arthur**  
France

**District 5500**



# August Adventure in Sedona





FEED MY  
STARVING  
CHILDREN



Saturday, 10 September 2016  
Mesa, Arizona, USA

Youth Exchange Service Project

Rotary  
Youth Exchange





**Rotarians and clubs donated over \$1,500 and that morning each exchange student helped package enough food to feed a child for an entire year!**







# *Rotary Day at Chase Field*





# *9/11 Memorial Service Project*

Over 400 US flags placed in tribute to the fallen First Responders of September 11, 2001





**October  
Havasasu Falls  
Expedition  
coming soon!**





# Rotary Youth Leadership Awards







# District Conference



**ROTARY SERVING  
HUMANITY**





# **Projected District 5495**

## **2017-2018 RYE Calendar of Events**

- **Aug. 12-13 – Inbound Orientation in Phoenix**
- **Sep. 9-10 – Service Project and Diamondbacks Day**
- **Oct. 14-17 – Havasu Falls Expedition**
- **November 11 – Phoenix Downtown and Museums**
- **Dec. 2-3 – Christmas Gift Exchange and Social**
- **RYLA 2018 – (Two separate RYLA Camps)**
- **Feb. 10-12 – Ski Weekend in Flagstaff or Pinetop**
- **Mar. 9-11 – Grand Canyon Weekend**
- **Apr. ? – Outbound Orientation Weekend in Prescott**
- **May 18-19 – District Conference**
- **Mid June-July – Summer USA Train Tour**



# District 5495 clubs participating in RYE in the past 5 years

Year	2012-13	2013-14	2014-15	2015-16	2016-17	Total Students
1			Anthem	Anthem		2
2	Awatukee					1
3					Bullhead City	1
4				Chino Valley		1
5	4 Peaks & Ftn. Hills	4 Peaks & Ftn. Hills	4 Peaks & Ftn. Hills	4 Peaks & Ftn. Hills	4 Peaks & Ftn. Hills	5
6					Flagstaff	1
7				Gilbert	Gilbert	2
8			Glendale			1
9		Glendale Kachina				1
10		Glendale West				1
11	Grand Canyon					1
12		Lake Havasu City	Lake Havasu City		Lake Havasu City	3
13					London Bridge	1
14	Mesa East			Mesa East	Mesa East	3
15	Mesa West (2)		Mesa West	Mesa West	Mesa West	5
16	Paradise Valley					1
17	Parker				Parker	2
18		Peoria	Peoria		Peoria	3
19			Phoenix Camelback			1
20	Peoria North	Peoria North	Peoria North	Peoria North	Peoria North	5
21	Phoenix 100 (2)	Phoenix 100 (4)	Phoenix 100 (2)	Phoenix 100 (2)	Phoenix 100 (2)	12
22			Phoenix East			1
23			Phoenix West		Phoenix West	2
24		Prescot				1
25		Prescot Fronteer				1
26	Prescott Sunup	Prescott Sunup	Prescott Sunup	Prescott Sunup		4
27	SanTan/Chandler					1
28	Scottsdale (2)	Scottsdale (2)	Scottsdale	Scottsdale (2)	Scottsdale (2)	9
29	Scottsdale Sunrise				Scottsdale Sunrise	2
30				Sedona	Sedona	2
31		Sedona Redrocks		Sedona Redrocks		2
32	Sun City	Sun City	Sun City	Sun City	Sun City	5
33			Surprise		Surprise	2
34				Tempe		1
35	Tempe-Chandler					1
36	White Mtn.	White Mtn.	White Mtn.	White Mtn.		4
<b>Total</b>	<b>15</b>	<b>15</b>	<b>17</b>	<b>16</b>	<b>19</b>	<b>91</b>



The average number of District 5495  
clubs participating in RYE annually:  
**16.5 Clubs**



indicating approx. 24% of our  
clubs participate in RYE each year



# Current 2017-2018 Outbound Student Applicants.

## We anticipate another dozen students to submit applications and be interviewed in Oct/Nov

	Last Name, First Name	Gender	Dist	City	High School
1	Corral, Andrea	F	5490	Buckeye	Estrella
2	Delloio, Nicholas (Nick)	M	5510	Gilbert	Campo Verde
3	Harter, Katelyn (Kate)	F	5490	Needles, CA	Needles
4	Hayes, Madison (Maddi)	F	5490	Anthem	Northwest Christian
5	Keys, Aaron	M	5490	Peoria	Liberty
6	Mallet, Jada (Nicole)	F	5490	Buckeye	Youngker
7	Medina, Angel	M	5490	Phoenix	Copper Canyon
8	Nelson, Brittany	F	5490	Kingman	North High
9	Rennie, Sophia (Sophie)	F	5510	Scottsdale	Chaparral
10	Sarinana, Victoria	F	5490	Surprise	Paradise Honors
11	Schrift, Marcella	F	5510	Gilbert	Highland
12	Serbin, Eva	F	5490	Buckeye	Estrella
13	Shoemaker, Esperanza (Hope)	F	5490	Buckeye	Youngker
14	Stephens, Ella	F	5490	Anthem	Boulder Creek
15	Tavrytzky, Brayden (Brady)	M	5510	Phoenix	Paradise Valley
16	Van Rooy, Jacob (Jake or JVR)	M	5490	Lake Havasu	Lake Havasu City
17	Yee, Benjamin (Ben)	M	5510	Scottsdale	Coronado



# The projected numbers involved for a typical Inbound Exchange Year in District 5495

16 Students

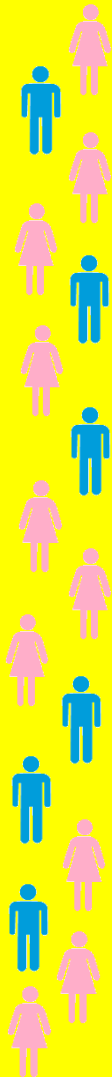

8 RYE  
Committee  
Members



32 Club Volunteers

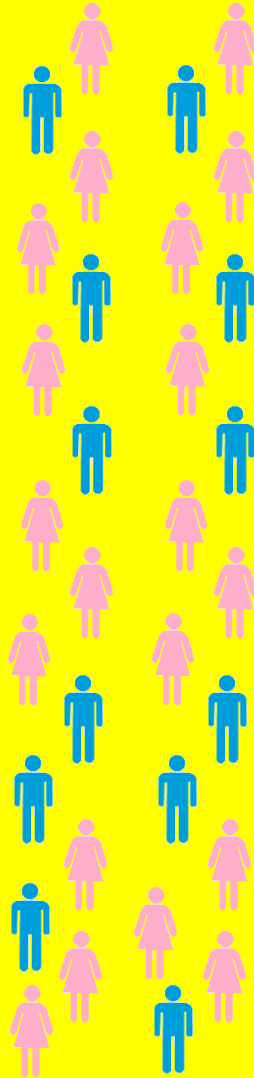

48 Host Family Parents

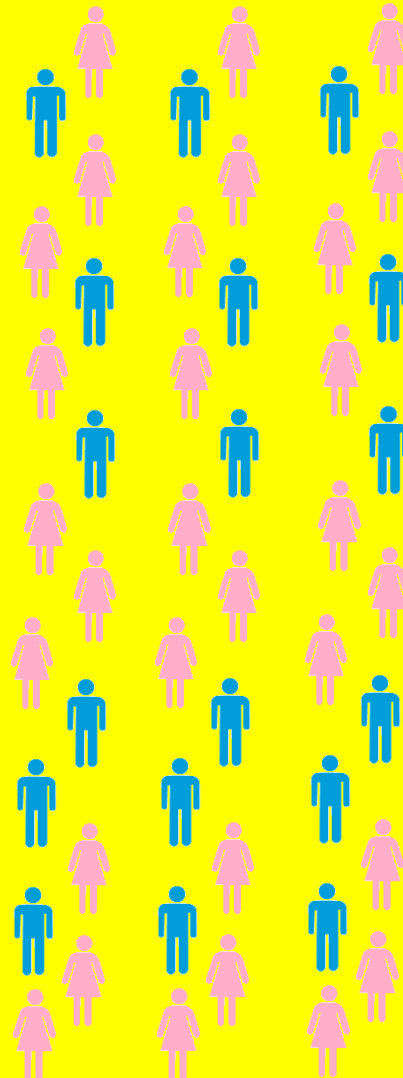

12 Misc.  
Rotex  
& Adult  
Siblings

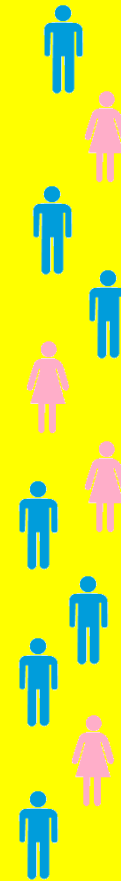

Approx.  
**90-100**  
Vetted

**P  
e  
o  
p  
l  
e**

Involved



# Rotary Youth Exchange District Support Structure

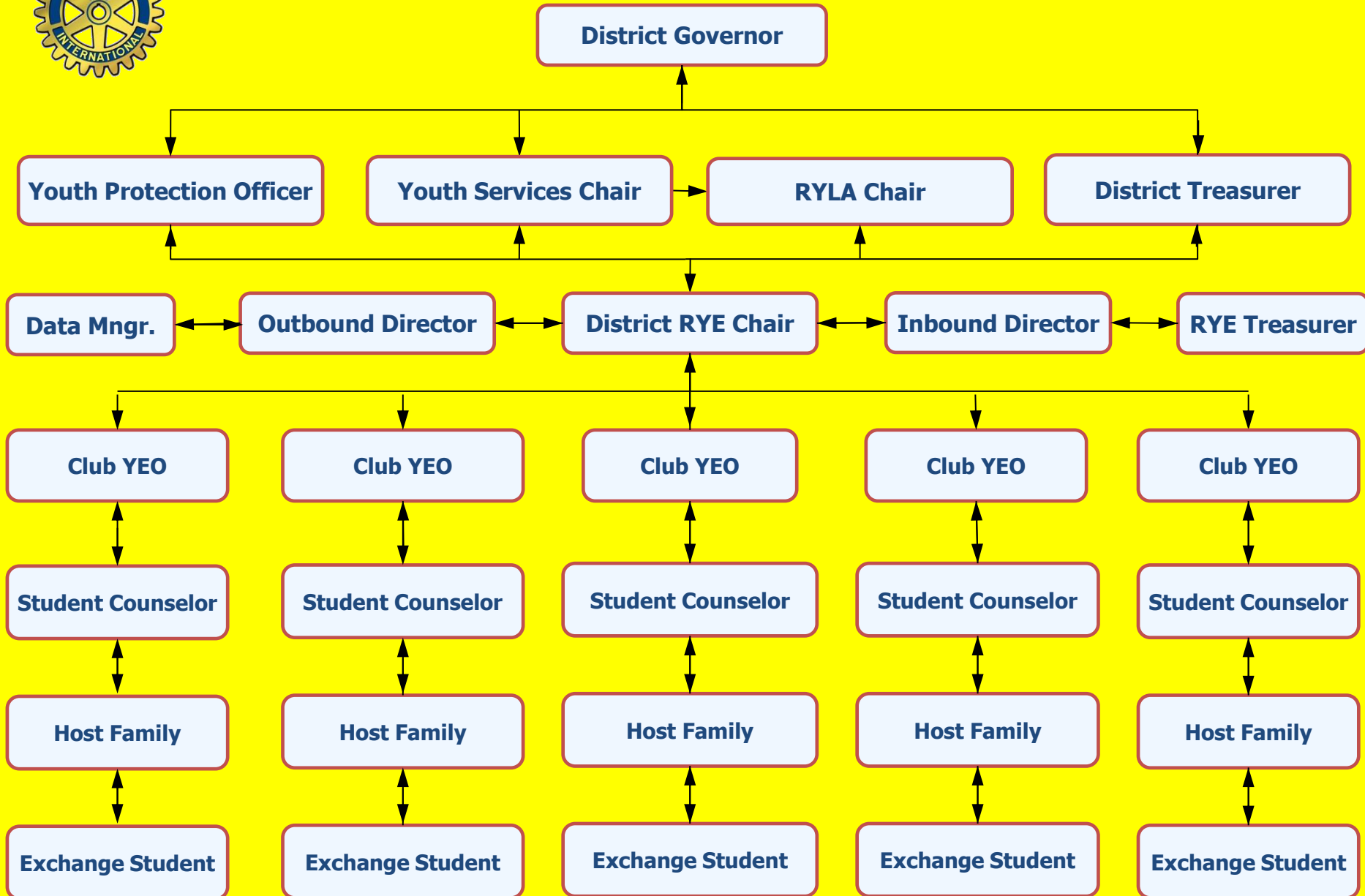





# 2017-2018 District 5495 RYE Budget (will fluctuate with actual number of exchange students selected and hosted)

## INCOME

Outbound Student Fees 16 x \$500	\$8,000
Requested District Support	\$5,000
Club Fees – \$500/Inbound Student	\$8,000
Club Fees – \$500/Outbound Student	<u>\$8,000</u>
<b>TOTAL ESTIMATED INCOME</b>	<b>\$29,000</b>

## EXPENSE

### Administrative

SCANEX Multidist. Tech/Travel/Storage	\$1,000
NAYEN Conference	\$2,500
International & Local Postage	\$500
Office Supplies/Printing/Copies	\$500
Committee Meetings	\$500
Recruitment/PR	\$1,000
Background checks	\$1,500

### Inbound Program

Orientation	\$2,000
RYLA	\$2,000
Volunteer Travel/Events/Meals	\$5,000

### Outbound Program

Orientation Camp	\$2,500
Name Tags, Patches, Pins, Flags, Flyers	\$1,000
Interviews Food & Facility	\$500
Student Scholarships/Financial Aid	\$5,000

### Rebound Program

Travel & Training	<u>\$2,000</u>
<b>TOTAL ESTIMATED EXPENSE</b>	<b>\$27,500</b>





# **The biggest challenges in managing a Rotary Youth Exchange program**

- 1. Encouraging clubs to host, or co-host, students**
- 2. Finding reliable Rotarian RYE volunteers**
- 3. Locating qualified, local Host Families**
- 4. Training all volunteers to do their RYE jobs**
- 5. Keeping up with the vetting & paperwork**
- 6. Managing our limited RYE finances**
- 7. Engaging and nurturing a Rotex (past RYE) team**





# Thank you for supporting Rotary Youth Exchange in Arizona!

