

Santa Rosa Sunrise  
Rotary Club  
P. O. Box 14953  
Santa Rosa, CA 95402

1/2-95



Delbert Raby  
9358 Lakewood Drive  
Windsor, CA 95492

**FIRST CLASS**

For those who have inquiring minds ...  
The Rotary Club of Santa Rosa Sunrise "Morning Star"





# SANTA ROSA SUNRISE MORNING STAR

Rotary Club of Santa Rosa Sunrise  
Rotary International District #5130

Chartered June 30, 1986  
Meets every Thursday 7:15am  
at The Doubletree Hotel  
3555 Round Barn Blvd.



*"Act with Integrity,  
Serve with Love,  
Work for Peace"*

Herbert G. Brown  
Rotary International  
President



*"Rotary is Community"*

Cameron L. (Cam) Reeves  
District #5130  
District Governor

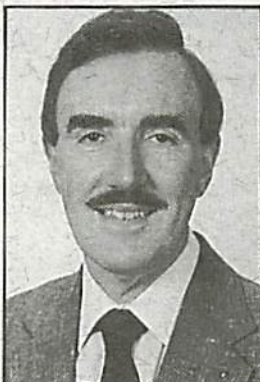

*"Have Some Fun,  
Do Some Good"*

Steve Owles  
S.R. Sunrise Rotary  
Club President

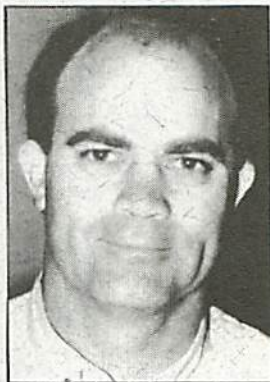

# Santa Rosa Sunrise Rotary Club

## CALENDAR OF EVENTS

NOV. 16	Thursday	Fireside
NOV.	All Month	Rotary Foundation Month
MAY 16-17	Dist. Conference	Knociti Harbor Resort

---

## UPCOMING PROGRAMS

**Terry Cheney - Program Chairperson**

Nov. 9	<b>Don Green - Advanced Fibre Communications</b>
Nov. 16	<b>Ben Stone - GSE Program</b>
Nov. 30	<b>Keith Woods - Santa Rosa Chamber</b>

### **A Request For Toys...**

As Vicki Lockner mentioned at our 9/28th club meeting, Steel Lane School was awarded a grant to work with "at risk" student. As a new site, they are in the process of setting up attractive rooms in which aides and children meet. They are in need of games, dolls, toys of all kinds. Perhaps you have some toys at your home that your children have "outgrown" or that they are no longer interested in. They would welcome any donations of clean, usable toys that you might be able to bring. Please bring donations to Steele Lane School or a Rotary meeting. For questions, contact Vicki Lockner.

### **And Now For Your Dining Pleasure...**

Hold the phone...someone has changed the breakfast menu for our Thursday morning meetings. President Steve reports that a new policy of *alternating* breakfast selections has now been implemented for your dining pleasure. Conspicuously absent this week were the off-brown/pinkish sausages of unknown origin which have so become a permanent fixture of our morning breakfast. Bless you, President...bless you!

**VOLUME 18:** November 2, 1995  
**EDITOR:** Steve Herron **FAX:** 524-3318  
**PUBLISHER:** Ken Coker

### **The Results Of Our Raffle...**

Well the final numbers have been tabulated and it looks like the net proceeds from our South Of The Border Fund-raiser will be about \$10,000 to be distributed to the charitable beneficiaries as determined by the Board later this year. We should each feel proud of our own individual efforts in this club project and the positive impact these raffle proceeds can have at work in our community. Thanks to everyone for their participation. [And relax...it's over!]

### **Attention Please...**

A very special and well-earned Sunrise *Hurrah!* to the top two salespeople in our South Of The Border fund-raiser. Setting their sights well above the pack, these two individuals accounted for more than 10% of the total club ticket sales by themselves. Now that is some awesome effort!!!

**Ken Coker, with 78 tickets  
& John Dolinsek, with 71 tickets**

We thank you very much for your demonstrated commitment to the club's goals through this difficult task. You're simply the best!!!

### **What Is Chef Steve Cooking Up?**

To the winners, go the spoils...dinner with the Owles. Our winning team in the South Of The Border raffle lead by Jim McCracken, will enjoy watching Chef Steve slave over the preparation of their feast. The winning team collectively sold 333 tickets, and had the #1 club salesperson. Congratulations to the winning team:

Jim McCracken	Leroy Carlenzoli	*Ken Coker
Gary Doolittle	Robert Kingley	Russ McCracken
Nancie Mika	Eric Van Cleave	Stan Walker
		Rolf Wessman

# RECOGNITION CORNER

## **It Looks Like We've Lost A Rotarian...**

With sincere regrets, President Steve accepted the resignation of Bruce Reyes this week. Bruce cited other commitments as his reason for leaving the Sunrise Club. As for the club, I understand our Treasurer is quite worried at losing one of our most consistently *fined* members! Farewell, Bruce and best wishes!

## **Al's Houseboat From Hell...**

Al relayed to us his recent appointment as designated riverboat captain on Lake Powell, navigating the waters with a group of strangers at least *three sheets to the wind!* Al managed to successfully steer the floating "bar" without incident.

## **High Fives!**

**Peter Treleven:** Celebrating the return of his wife after spending Halloween week as Mr. Mom. Thanks for the \$100.00 pledge to Amanda's PH fund!!!

**Randy Seelye:** Celebrating his 25th College Reunion at Whittier College (as in Tricky Dicky's *ala mater*).

**Eric Van Cleave:** Celebrating his physical health after recently partnering with Gary Doolittle in "Full Contact Golf!"

**Warren Smith:** Reluctantly admitting to the recent discovery of his picture in the SR Jr. Hockey Club yearbook!

## **Birthdays**

Pat Solar

## Rotary Foundation Month

In recognition of this special month, this space will be dedicated to expanding on just a few of the key programs underwritten through your personal contributions to your Paul Harris Fund.

### Health, Hunger & Humanity (3-H) Grants

The Foundation's 3-H Grant Programs fund a variety of projects designed to bring about long-term, self-help development benefits to international needs. Project services include health education, primary health care, agricultural production improvement, water resources improvement, vocational training, literacy programs and village development programs.

Individual Rotary Clubs can apply annually each June, to RI for 3-H grants which the applying club is committed to support through its volunteer and/or financial resources, further supported with the 3-H grant, if awarded.

### How Can You Help?

A reminder to all members, especially newer members, of the matching program available for pledging to your Paul Harris Fund. The Sunrise Rotary Club will match 50% of your pledge (any amount up to \$100) for contributions made this year. In recognition of November as Rotary Foundation Month, you are encouraged to take advantage of this opportunity to *leverage* your contribution with this 50% match.

### O.J.'s Revealing Interview...



# SUNRISE ROTARY CLUB MEMBERSHIP ROSTER

Last	First	Spouse	Home #	Work #	Classification
Abramson	Al+		576-8163	546-9220	Executive Gifts
Agnew	Susan	Art+	539-4892	545-8080	Banking
Aita	Nancy+	Bob	823-9139	575-3115	Insurance Health
Anderson	Bill	Robyn	525-0500	525-8200	Law Personal Injury
Bayless*	Gary	Lynda	542-6102	527-7300	Jewelry Design & Manufacture
Beckwith	Steve	Sally	538-9011	544-6942	Real Estate Appraisal
Brown	David+	Sue	539-1265	778-9000	Office Equipment
Carlenzoli	Leroy+	Carol	542-8964	542-6465	Civil Engineer
Cercone	Frank	Jan	526-9852	542-1644	Dentist Orthodontics
Cheney	Terry	Jerry	544-1099	543-5214	Human Resources
Coker	Ken+		527-0880	525-5600	Architecture
Davis*	Dan	Susan	527-0724	545-7010	Law Business
Davis	Steve	Rita	525-9306	575-9595	Dentistry
Dobbin	Gregg	Jan	579-0656	579-0554	Investment Advisor
Dolinsek	John+	Kathy	546-7306	544-5493	Insurance Life/Disability
Doolittle	Gary+	Carolyn+	545-9354	546-0825	Attorney Services
Eakin	Tom	Joanne	579-5734	829-4600	Food Processing
Feahr	Chris	Laura	538-9652	571-2020	Family Optometry
Finch	Buster+	Marilyn	238-9061/507	238-4461/507	Honorary Member
Franke	Rick	Judy	538-2451	526-3303	Dentistry
Gennuso	Jo		576-0542	526-5444	Corporate Travel
Handelman*	Albert	Paula	838-7779	528-2882	Law Estate Planning
Herron	Steve		584-8960	524-3102	Banking
Holder	Scott	Patricia	838-6040	539-9436	Investments-Bonds
Intner*	Riki+	Bob+	539-4829	526-3141	Marriage Family Counseling
Jacobson*	Carl+	Judy+	837-8200	578-2370	Engineering Consulting
Jarvis	Bob		523-2854	575-1198	Maxillofacial Surgery
Jensen	Gary+	Linda	546-5217	577-8202	Furniture Rental
Johnson*	Jerry		573-1368	573-4840	Banking/Commercial Loans
Jones	John+	Ardys	526-5001	546-0272	CPA/Business Planning
Julian	Archie+	Susan	433-6256	546-7822	Equipment Leasing
King	Art	Irene	539-5980	527-0800	CPA Accounting
Kingsley*	Robert+	Jeanne	575-4719	527-9035	Mortgage Loans
Lambert	Dan+	Kay	539-7294	528-7711	Computer Systems
Lockner	Russell+		526-3775	544-4133	Real Estate Commercial
Lockner	Vicki		544-1593	522-3260	Elementary Education
Lorenzen	David+	Shauna+	526-1107	588-0707	Radio
Lorenzen	Shauna	David	526-1107	543-0172	Radio Broadcasting-Mgmt.
Martin	Larry	Laura	887-2606	526-2922	Travel
McCracken	Jim	Priscilla	528-8681	546-4470	Graphic Arts
McCracken*	Russ	Deborah	538-2806	538-0868	Cyclery Retail
Mika*	Nancie	Mark	546-7364	524-4200	Law Products Liability
Nighswonger	Eve		584-3912	546-3465	Florist
Olsen	Steve	Lynn	546-3973	578-6033	Law Domestic Relations
Owles*	Steve+	Cathy	528-1484	573-3818	Manufacturing Furniture
Raby	Delbert+	Harriett+	838-6701		Senior Active
Russell	Mary		539-3203	524-2006	Fund Development
Sass	Mike	Tracy	526-1965	523-1987	Construction Residential
Scott	Robert	Kathy	539-4341	544-5800	Business Forms
Seelye*	Randy+		528-2149	526-8585	Newspaper Publishing
Smith	Warren+	Wendy	542-8108	525-7693	Industrial Coatings
Solar	Patricia	Richard	838-3928	546-8984	Banking Commercial
Treleaven	Peter+	Marie+	539-9190	524-1024	Securities
Van Cleave	Eric+	Lori	823-6601	838-9822	Mortgage Lending
Voyles	John		869-2684	869-2664	Prepress
Walker	Stan+	Valeri	525-0152	586-1054	Construction Commercial
Watson	John	Doris	573-0433	664-8899	Property Management
Wessman	Rolf		578-0230	578-0230	Computer Services
Young	Jeff	Karen	578-7746	579-5200	Insurance Casualty
Zager	Hank+	Dotty	544-0579		Honorary Member
Zumfelde*	Dale		869-9013	526-2632	Architecture Residential

\*Board Member

+Paul Harris Fellow

#Additional Active

## Sonoma County Make-Up Locations

### MONDAY

**WEST SANTA ROSA-12:15pm**  
Los Robles-Cleveland & Edwards

**HEALDSBURG-12:00pm**  
Masonic Temple-Plaza & Center

### TUESDAY

**WINDSOR-7:15am**  
Masonic Hall, 371 W. River Rd.

**SANTA ROSA EAST-12:15pm**  
Flamingo Hotel-4th & Farmers Lane

**ROHNERT PARK/COTATI-7:15am**  
Red Lion Inn-1 Red Lion Dr.

**GUERNEVILLE-6:30pm**  
Northwoods Restaurant-Hwy. 116

### WEDNESDAY

**SANTA ROSA-12:10pm**  
Flamingo Hotel-4th & Farmers Ln.

**PETALUMA VALLEY-12:15pm**  
Adobe Creek Golf Club-Frates Rd.

**SONOMA VALLEY-12:15pm**  
Sonoma Golf & Country Club-1770 Arnold Dr.

### THURSDAY

**PETALUMA-12:15pm**  
Veteran's Mem. Bldg.-1094 Petaluma Blvd. S.

**CLOVERDALE-12:15pm**  
Grapevine Restaurant  
101 & South St.

### FRIDAY

**SEBASTOPOL-12:15pm**  
Veteran's Memorial Bldg.-282 High St.

---

**This bulletin is sponsored by the following Rotarian:**



**DELBERT A. RABY**  
DISTRICT GOVERNOR 1992-93

**ROTARY INTERNATIONAL**  
DISTRICT 5130

9358 LAKEWOOD DRIVE  
WINDSOR, CA 95492

(707) 838-6701

Santa Rosa Sunrise  
Rotary Club  
P. O. Box 14953  
Santa Rosa, CA 95402

11-9-95



Delbert Raby  
9358 Lakewood Drive  
Windsor, CA 95492

**FIRST CLASS**

For those who have inquiring minds ...  
The Rotary Club of Santa Rosa Sunrise "Morning Star"



# SANTA ROSA SUNRISE MORNING STAR

Rotary Club of Santa Rosa Sunrise  
Rotary International District #5130

Chartered June 30, 1986  
Meets every Thursday 7:15am  
at The Doubletree Hotel  
3555 Round Barn Blvd.

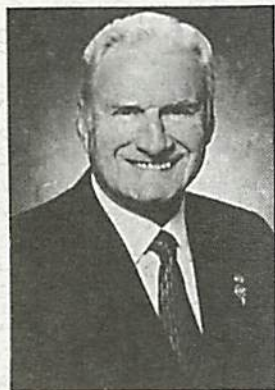

*"Act with Integrity,  
Serve with Love,  
Work for Peace"*

Herbert G. Brown  
Rotary International  
President



*"Rotary is Community"*

Cameron L. (Cam) Reeves  
District #5130  
District Governor

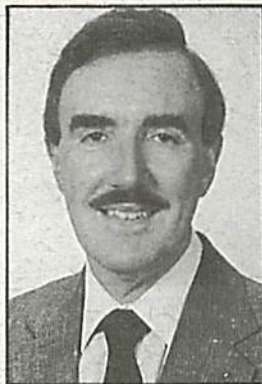

*"Have Some Fun,  
Do Some Good"*

Steve Owles  
S.R. Sunrise Rotary  
Club President

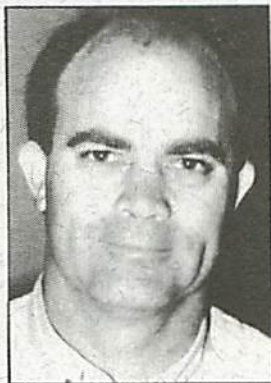

# Santa Rosa Sunrise Rotary Club

## CALENDAR OF EVENTS

NOV. 16	Thursday	Fireside (Bob Jarvis' Home)
NOV.	All Month	Rotary Foundation Month
MAY 16-17	Dist. Conference	Knociti Harbor Resort

---

## UPCOMING PROGRAMS

Terry Cheney - Program Chairperson

Nov. 16	Del Raby - Del's "Travel Log"
Nov. 23	Dark ("Turkey Day")
Nov. 30	Keith Woods - Santa Rosa Chamber

### A Request For Toys...

As Vicki Lockner mentioned at our 9/28th club meeting, Steel Lane School was awarded a grant to work with "at risk" student. As a new site, they are in the process of setting up attractive rooms in which aides and children meet. They are in need of games, dolls, toys of all kinds. Perhaps you have some toys at your home that your children have "outgrown" or that they are no longer interested in. They would welcome any donations of clean, usable toys that you might be able to. Please bring donations to Steele Lane School or a Rotary meeting. For questions, contact Vicki Lockner.

### Hail The Return of The Fruit!!!

While management of the Doubletree might have been unclear on the concept of changing our breakfast selection, our dutiful President has heard our cries and responded. Hail the return of the bountiful fruit selection, beginning next week and thereafter. *Long live the fruit!!!*

### Rotary Foundation Month

In recognition of this special month, this space will be dedicated to expanding on just a few of the key programs underwritten through your personal contributions to your Paul Harris Fund.

**VOLUME 19:** November 9, 1995  
**EDITOR:** Steve Herron **FAX: 524-3318**  
**PUBLISHER:** Ken Coker

### **Next Fireside Meeting...Thursday 11/16**

The second Fireside of the year will be held at Bob Jarvis' Kenwood home. This is a B.Y.O.F. party (Bring Your Own Furniture)...just kidding! Bring yourself and your *significant other* and join us for an evening of fun, fellowship and the natural beauty of Kenwood. Please RSVP with Bob Jarvis. See you there!

### **An Update On Our Paul Harris Contributions**

Congratulations to all of our generous members who have made their Paul Harris Sustaining Membership contributions so far this year. During the last two months of September and October alone these contributions totaled \$1,950.00. **Fantastic!!!** [And these contributions were made during our club's South Of The Border fund-raising effort, no less.] A grateful Thank You to each of you for making your Foundation a dynamic and powerful force in creating world understanding at a time when it is so desperately needed by mankind!

### **And To Those Of You Still *Planning* Your PH Contribution...**

As we approach the end of this year, a reminder...the Sunrise Rotary Club will match 50% of your pledge (any amount up to \$100) for contributions made this year. In recognition of November as Rotary Foundation Month, you are encouraged to take advantage of this opportunity to *leverage* your contribution with this 50% match. Let's all do our part to build on this momentum!!!

# RECOGNITION CORNER

## Attention Coupon Clippers...

Chris Feahr was initiated with his very first official fine for the discovery of a coupon entitling the bearer to discounted optometry work on eyeglasses returned for enhancement. President Owles, a likely candidate for such services, struggled through reading the fine print on the coupon, but no where did he find a restriction on the number of pairs of eyeglasses that could be returned. John Jones and Dan Davis are considering taking Chris up on his offer...with the several hundred pairs left over from their Mexico project last year. Welcome to the club, Chris!

## So, You're The Guy...

Our resident travel consultant, Larry Martin, was spotted on TV involving his testimony at a recent Supervisor's meeting in a lively discussion about urban boundaries. It seems that Larry and Leroy share differing views on this matter, as Leroy exclaimed "So, you're *that* guy!" Larry, perhaps, you would like to discuss the merits of your case with Leroy and some of his construction pals during their next hunting trip. I'll bet even Larry Wasem would let you ride *on* his Hum V!

## Steve's Winning Night With The Boys...

Getting off easy this week in the fine department is our big winner of the week, Steve Beckwith, who raked in \$750 of his *buddies'* cash in a recent poker game. Gee, an attorney who succeeds in *bluffing* people...who would have guessed! It *must* be a required occupational skill. [\$10.00 please. You should be thankful somebody lost *The Wheel!*]

## Birthdays

John Watson (11/15) Jeanne Kingsley (11/11)

## The Rotary Foundation's "Polio Plus" Program

This is RI's program to provide polio vaccines and mobilize community resources to support international efforts to immunize the children of the world against Polio. It is the Foundation's goal to eradicate poliomyelitis from the world entirely. For any approved national organization or regional immunization program, RI will provide polio vaccines for a five year period toward this objective.

Polio was selected by the Foundation for support because of the magnitude of the problem. This disease kills 20,000 children and permanently cripples another 200,000 each year worldwide!!! Ironically, the treatment for preventing the spread of Polio is relatively inexpensive...about only \$0.15 per immunization. RI works with major international organizations to carry out this work, including UNICEF, the World Health Organization and others to continue the work after RI's 5-year commitment has ended. In addition to financial support for the vaccines, Rotarians worldwide provide needed publicity, community education, transportation, storage, etc. in this effort.

So remember, your generous pledge of \$100.00 can provide enough vaccine to immunize over 600 children throughout the world!!!

Another One Bites The Dust...



# SUNRISE ROTARY CLUB MEMBERSHIP ROSTER

<u>Last</u>	<u>First</u>	<u>Spouse</u>	<u>Home #</u>	<u>Work #</u>	<u>Classification</u>
Abramson	Al+		576-8163	546-9220	Executive Gifts
Agnew	Susan	Art+	539-4892	545-8080	Banking
Aita	Nancy+	Bob	823-9139	575-3115	Insurance Health
Anderson	Bill	Robyn	525-0500	525-8200	Law Personal Injury
Bayless*	Gary	Lynda	542-6102	527-7300	Jewelry Design & Manufacture
Beckwith	Steve	Sally	538-9011	544-6942	Real Estate Appraisal
Brown	David+	Sue	539-1265	778-9000	Office Equipment
Carlenzoli	Leroy+	Carol	542-8964	542-6465	Civil Engineer
Cercone	Frank	Jan	526-9852	542-1644	Dentist Orthodontics
Cheney	Terry	Jerry	544-1099	543-5214	Human Resources
Coker	Ken+		527-0880	525-5600	Architecture
Davis*	Dan	Susan	527-0724	545-7010	Law Business
Davis	Steve	Rita	525-9306	575-9595	Dentistry
Dobbin	Gregg	Jan	579-0656	579-0554	Investment Advisor
Dolinsek	John+	Kathy	546-7306	544-5493	Insurance Life/Disability
Doolittle	Gary+	Carolyn+	545-9354	546-0825	Attorney Services
Eakin	Tom	Joanne	579-5734	829-4600	Food Processing
Feahr	Chris	Laura	538-9652	571-2020	Family Optometry
Finch	Buster+	Marilyn	238-9061/507	238-4461/507	Honorary Member
Frankle	Rick	Judy	538-2451	526-3303	Dentistry
Gennuso	Jo		576-0542	526-5444	Corporate Travel
Handelman*	Albert	Paula	838-7779	528-2882	Law Estate Planning
Herron	Steve		584-8960	524-3102	Banking
Holder	Scott	Patricia	838-6040	539-9436	Investments-Bonds
Intner*	Riki+	Bob+	539-4829	526-3141	Marriage Family Counseling
Jacobson*	Carl+	Judy+	837-8200	578-2370	Engineering Consulting
Jarvis	Bob		523-2854	575-1198	Maxillofacial Surgery
Jensen	Gary+	Linda	546-5217	577-8202	Furniture Rental
Johnson*	Jerry		573-1368	573-4840	Banking/Commercial Loans
Jones	John+	Ardys	526-5001	546-0272	CPA/Business Planning
Julian	Archie+	Susan	433-6256	546-7822	Equipment Leasing
King	Art	Irene	539-5980	527-0800	CPA Accounting
Kingsley*	Robert+	Jeanne	575-4719	527-9035	Mortgage Loans
Lambert	Dan+	Kay	539-7294	528-7711	Computer Systems
Lockner	Russell+		526-3775	544-4133	Real Estate Commercial
Lockner	Vicki		544-1593	522-3260	Elementary Education
Lorenzen	David+	Shauna+	526-1107	588-0707	Radio
Lorenzen	Shauna	David	526-1107	543-0172	Radio Broadcasting-Mgmt.
Martin	Larry	Laura	887-2606	526-2922	Travel
McCracken	Jim	Priscilla	528-8681	546-4470	Graphic Arts
McCracken*	Russ	Deborah	538-2806	538-0868	Cyclery Retail
Mika*	Nancie	Mark	546-7364	524-4200	Law Products Liability
Nighswonger	Eve		584-3912	546-3465	Florist
Olsen	Steve	Lynn	546-3973	578-6033	Law Domestic Relations
Owles*	Steve+	Cathy	528-1484	573-3818	Manufacturing Furniture
Raby	Delbert+	Harriett+	838-6701		Senior Active
Russell	Mary		539-3203	524-2006	Fund Development
Sass	Mike	Tracy	526-1965	523-1987	Construction Residential
Scott	Robert	Kathy	539-4341	544-5800	Business Forms
Seelye*	Randy+		528-2149	526-8585	Newspaper Publishing
Smith	Warren+	Wendy	542-8108	525-7693	Industrial Coatings
Solar	Patricia	Richard	838-3928	546-8984	Banking Commercial
Treleaven	Peter+	Marie+	539-9190	524-1024	Securities
Van Cleave	Eric+	Lori	823-6601	838-9822	Mortgage Lending
Voyles	John		869-2664	869-2664	Prepress
Walker	Stan+	Valeri	525-0152	586-1054	Construction Commercial
Watson	John	Doris	573-0433	664-8899	Property Management
Wessman	Rolf		578-0230	578-0230	Computer Services
Young	Jeff	Karen	578-7746	579-5200	Insurance Casualty
Zager	Hank+	Dotty	544-0579		Honorary Member
Zumfelde*	Dale		869-9013	526-2632	Architecture Residential

\*Board Member

+Paul Harris Fellow

#Additional Active

## Sonoma County Make-Up Locations

### MONDAY

**WEST SANTA ROSA-12:15pm**  
Los Robles-Cleveland & Edwards

**HEALDSBURG-12:00pm**  
Masonic Temple-Plaza & Center

### TUESDAY

**WINDSOR-7:15am**  
Masonic Hall, 371 W. River Rd.

**SANTA ROSA EAST-12:15pm**  
Flamingo Hotel-4th & Farmers Lane

**ROHNERT PARK/COTATI-7:15am**  
Red Lion Inn-1 Red Lion Dr.

**GUERNEVILLE-6:30pm**  
Northwoods Restaurant-Hwy. 116

### WEDNESDAY

**SANTA ROSA-12:10pm**  
Flamingo Hotel-4th & Farmers Ln.

**PETALUMA VALLEY-12:15pm**  
Adobe Creek Golf Club-Frates Rd.

**SONOMA VALLEY-12:15pm**  
Sonoma Golf & Country Club-1770 Arnold Dr.

### THURSDAY

**PETALUMA-12:15pm**  
Veteran's Mem. Bldg.-1094 Petaluma Blvd. S.

**CLOVERDALE-12:15pm**  
Grapevine Restaurant  
101 & South St.

### FRIDAY

**SEBASTOPOL-12:15pm**  
Veteran's Memorial Bldg.-282 High St.

---

**This bulletin is sponsored by the following Rotarian:**



**DELBERT A. RABY**  
DISTRICT GOVERNOR 1992-93

**ROTARY INTERNATIONAL**  
DISTRICT 5130

9358 LAKEWOOD DRIVE  
WINDSOR, CA 95492

(707) 838-6701

Santa Rosa Sunrise  
Rotary Club  
P. O. Box 14953  
Santa Rosa, CA 95402

11-16-95



Delbert Raby  
9358 Lakewood Drive  
Windsor, CA 95492

**FIRST CLASS**

For those who have inquiring minds ...  
The Rotary Club of Santa Rosa Sunrise "Morning Star"



# SANTA ROSA SUNRISE MORNING STAR

Rotary Club of Santa Rosa Sunrise  
Rotary International District #5130

Chartered June 30, 1986  
Meets every Thursday 7:15am  
at The Doubletree Hotel  
3555 Round Barn Blvd.

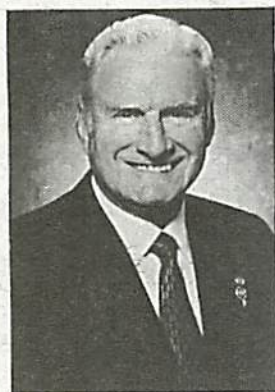

*"Act with Integrity,  
Serve with Love,  
Work for Peace"*

Herbert G. Brown  
Rotary International  
President



*"Rotary is Community"*

Cameron L. (Cam) Reeves  
District #5130  
District Governor

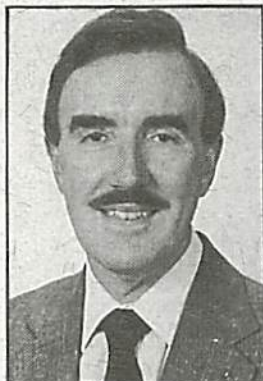

*"Have Some Fun,  
Do Some Good"*

Steve Owles  
S.R. Sunrise Rotary  
Club President

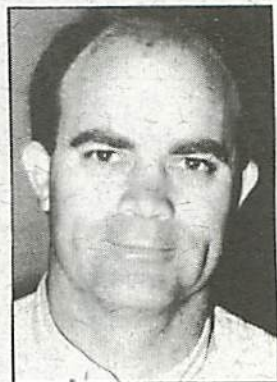

# Santa Rosa Sunrise Rotary Club

## CALENDAR OF EVENTS

NOV.	All Month	Rotary Foundation Month
DEC. 7	Christmas Breakfast	
MAY 16-17	Dist. Conference	Knociti Harbor Resort

---

## UPCOMING PROGRAMS

**Terry Cheney - Program Chairperson**

Nov. 23	(Dark)	Happy Thanksgiving!
Nov. 30	Keith Woods	- Santa Rosa Chamber
Dec. 7	Christmas (Party) Breakfast	

### A Request For Toys...

As Vicki Lockner mentioned at our 9/28th club meeting, Steel Lane School was awarded a grant to work with "at risk" student. As a new site, they are in the process of setting up attractive rooms in which aides and children meet. They are in need of games, dolls, toys of all kinds. Perhaps you have some toys at your home that your children have "outgrown" or that they are no longer interested in. They would welcome any donations of clean, usable toys that you might be able to bring. Please bring donations to Steele Lane School or a Rotary meeting. For questions, contact Vicki Lockner.

### The Fruit Is Back...But Where's Gary?

Well as promised, this week's breakfast line-up hailed the return of the former Sunrise menu of eggs, sausage and...fruit! Management even gave us this week's line-up on the house as a way to mend fences with those in the club who were notably upset with meager menu of the previous week. We now understand that each week's menu will continue to alternate...but hopefully the fruit will live on as a permanent entre.

However, we seem to have taken on a casualty of the debacle, as our long-time club waiter and friend, Gary, has taken an unexplained *leave of absence* from his Sunrise duties. [Very mysterious...]

**VOLUME 20:** November 16, 1995  
**EDITOR:** Steve Herron **FAX: 524-3318**  
**PUBLISHER:** Ken Coker

### **Our GSE Team Member Has Been Selected...**

An update from our District GSE Committee Chairperson and fellow Sunriser, Jo Gennuso, who confirms that our member for the Rotary 1996 Group Study Exchange team will be Charlene Wardlow. Charlene was selected out of the fourteen candidates who applied to join the District's team, along with three team members selected by other clubs in our District. The team will depart in late February on their one month exchange trip to the Philippines.

Charlene is presently an environmental engineer working on projects up at The Geysers. Charlene's interest in joining the team to the Philippines relates to her occupation, given that the geothermal power industry is expanding quickly in that region. Jo promises to invite our representative to an upcoming Sunrise meeting, so we can meet Charlene in person. Congratulations!

### **Our Christmas Breakfast...**

Mark your calendars for Thursday morning, **December 7th** --the date of our annual Christmas Party to be held in our regular digs at the Doubletree that morning at 7:30am. This program will be complete with a visit from that jolly old fat man and plenty of christmas carols from the choir. Plan to bring the whole family for this annual club get-togethe. Don't miss it!!!

### **To Those Of You *Planning* Your PH Contribution...**

As we approach the end of this year, a reminder...the Sunrise Rotary Club will match 50% of your pledge (any amount up to \$100) for contributions made this year. In recognition of November as Rotary Foundation Month, you are encouraged to take advantage of this opportunity to *leverage* your contribution with this 50% match. Let's all do our part to build on this momentum!!!

# RECOGNITION CORNER

## What Is It With This Club And Their Cars?

While no longer an official Sunrise member, we learned the Bruce Reyes wrecked his Porshe, too! According to confidant and co-pilot, Larry Martin, it started with a near-sighted parking attendant who dented the fender, and ended with the convertible top flying off en route and Bruce backing up & over it! Well, you know what they say about men and their toys!

## Yes Steve, I Can Name All Of Those Presidents In One Minute...

And he did! All of the club presidents going back to the inception of the club. Hoping to *stump* Tom Eakin, who hasn't seen any serious fining action in quite awhile, President Owles was shocked to hear Tom count them off just by looking around the room. What a guy! Now that'll be \$10.00 (anyways).

## Who's Who In What?

Adding on to his *Frequent Fining Mileage* this week, our own Dave Brown paid yet again for having his name found in the press...this time in the Business Journal. It appears to be a horse race between Dave and Larry Martin for the most over-exposed Rotarian.

## Birthdays

Russ McCracken (11/21)

Dan Lambert (11/28)

## Anniversaries

Terry & Jerry Cheney (11/28)

John & Kathy Dolinsek (10/21)

## **Rotary Foundation Month**

In recognition of this special month, this space will be dedicated to expanding on just a few of the key programs underwritten through your personal contributions to your Paul Harris Fund.

### **Special Matching Grants**

The Rotary Foundation makes available certain Special Matching Grants to co-fund projects which are charitable in nature or related to basic education and international scope. These grants are available for a wide range of activities, including: health, water, sanitation, agricultural and educational needs. The key theme is to leverage individual club resources with those of the Foundation, in order to address a critical need in a foreign country.

These grants can be applied for by any Rotary club for submission to Rotary Foundation for ultimate approval. A key requirement is that the sponsoring (applying) Rotary club must provide (at least) an equal amount of the total project funding from its own resources, and at least 50% of those (sponsor's) contributions must come from outside of the recipient's country. The maximum amount of a Special Matching Grant is \$50,000. RI maintains a World Community Service Projects Exchange list, which identifies numerous international projects underway qualifying for Special Matching Grants.

**An excellent example of the Special Matching Grant process is the project undertaken by the Sunrise Club for a hospital located in the former Soviet Republic. Our next installment will examine that project in detail...stay tuned!!!**

# Proposed Change to Article V of Santa Rosa Sunrise Rotary By-Laws

1. No Deletions from current text of Article V.
2. One addition to Article V to include Section 4 which would read as shown below:

## Article V

Section 4 - Each member shall be obligated to fund raise not less than two hundred fifty dollars (\$250 ) during each Rotary year. A record of each members fund raising effort will be maintained for each fiscal year. Any deficit will be assessed to the applicable member at the end of each fiscal year. Upon majority board approval, a member may be granted a one time exemption from adherence to this section.

# SUNRISE ROTARY CLUB MEMBERSHIP ROSTER

Last	First	Spouse	Home #	Work #	Classification
Abramson	Al+		576-8163	546-9220	Executive Gifts
Agnew	Susan	Art+	539-4892	545-8080	Banking
Aila	Nancy+	Bob	823-9139	575-3115	Insurance Health
Anderson	Bill	Robyn	525-0500	525-8200	Law Personal Injury
Bayless*	Gary	Lynda	542-6102	527-7300	Jewelry Design & Manufacture
Beckwith	Steve	Sally	538-9011	544-6942	Real Estate Appraisal
Brown	David+	Sue	539-1265	778-9000	Office Equipment
Carlenzoli	Leroy+	Carol	542-8964	542-6465	Civil Engineer
Cercone	Frank	Jan	526-9852	542-1644	Dentist Orthodontics
Cheney	Terry	Jerry	544-1099	543-5214	Human Resources
Coker	Ken+		527-0880	525-5600	Architecture
Davis*	Dan	Susan	527-0724	545-7010	Law Business
Davis	Steve	Rita	525-9306	575-9595	Dentistry
Dobbin	Gregg	Jan	579-0656	579-0554	Investment Advisor
Dolinsek	John+	Kathy	546-7306	544-5493	Insurance Life/Disability
Doolittle	Gary+	Carolyn+	545-9354	546-0825	Attorney Services
Eakin	Tom	Joanne	579-5734	829-4600	Food Processing
Feahr	Chris	Laura	538-9652	571-2020	Family Optometry
Finch	Buster+	Marilyn	238-9061/507	238-4461/507	Honorary Member
Franke	Rick	Judy	538-2451	526-3303	Dentistry
Gennuso	Jo		576-0542	526-5444	Corporate Travel
Handelman*	Albert	Paula	838-7779	528-2882	Law Estate Planning
Herron	Steve		584-8960	524-3102	Banking
Holder	Scott	Patricia	838-6040	539-9436	Investments-Bonds
Intner*	Riki+	Bob+	539-4829	526-3141	Marriage Family Counseling
Jacobson*	Carl+	Judy+	837-8200	578-2370	Engineering Consulting
Jarvis	Bob		523-2854	575-1198	Maxillofacial Surgery
Jensen	Gary+	Linda	546-5217	577-8202	Furniture Rental
Johnson*	Jerry		573-1368	573-4840	Banking/Commercial Loans
Jones	John+	Ardys	526-5001	546-0272	CPA/Business Planning
Julian	Archie+	Susan	433-6256	546-7822	Equipment Leasing
King	Art	Irene	539-5980	527-0800	CPA Accounting
Kingsley*	Robert+	Jeanne	575-4719	527-9035	Mortgage Loans
Lambert	Dan+	Kay	539-7294	528-7711	Computer Systems
Lockner	Russell+		526-3775	544-4133	Real Estate Commercial
Lockner	Vicki		544-1593	522-3260	Elementary Education
Lorenzen	David+	Shauna+	526-1107	588-0707	Radio
Lorenzen	Shauna	David	526-1107	543-0172	Radio Broadcasting-Mgmt.
Martin	Larry	Laura	887-2606	526-2922	Travel
McCracken	Jim	Priscilla	528-8681	546-4470	Graphic Arts
McCracken*	Russ	Deborah	538-2806	538-0868	Cyclery Retail
Mika*	Nancie	Mark	546-7364	524-4200	Law Products Liability
Nighswonger	Eve		584-3912	546-3465	Florist
Olsen	Steve	Lynn	546-3973	578-6033	Law Domestic Relations
Owles*	Steve+	Cathy	528-1484	573-3818	Manufacturing Furniture
Raby	Delbert+	Harriett+	838-6701		Senior Active
Russell	Mary		539-3203	524-2006	Fund Development
Sass	Mike	Tracy	526-1965	523-1987	Construction Residential
Scott	Robert	Kathy	539-4341	544-5800	Business Forms
Seelye*	Randy+		528-2149	526-8585	Newspaper Publishing
Smith	Warren+	Wendy	542-8108	525-7693	Industrial Coatings
Solar	Patricia	Richard	838-3928	546-8984	Banking Commercial
Treleaven	Peter+	Marie+	539-9190	524-1024	Securities
Van Cleave	Eric+	Lori	823-6601	838-9822	Mortgage Lending
Voyles	John		869-2664	869-2664	Prepress
Walker	Stan+	Valeri	525-0152	586-1054	Construction Commercial
Watson	John	Doris	573-0433	664-8899	Property Management
Wessman	Rolf		578-0230	578-0230	Computer Services
Young	Jeff	Karen	578-7746	579-5200	Insurance Casualty
Zager	Hank+	Dotty	544-0579		Honorary Member
Zumfelde*	Dale		869-9013	526-2632	Architecture Residential

\*Board Member

+Paul Harris Fellow

#Additional Active

## Sonoma County Make-Up Locations

### MONDAY

**WEST SANTA ROSA-12:15pm**  
Los Robles-Cleveland & Edwards

**HEALDSBURG-12:00pm**  
Masonic Temple-Plaza & Center

### TUESDAY

**WINDSOR-7:15am**  
Masonic Hall, 371 W. River Rd.

**SANTA ROSA EAST-12:15pm**  
Flamingo Hotel-4th & Farmers Lane

**ROHNERT PARK/COTATI-7:15am**  
Red Lion Inn-1 Red Lion Dr.

**GUERNEVILLE-6:30pm**  
Northwoods Restaurant-Hwy. 116

### WEDNESDAY

**SANTA ROSA-12:10pm**  
Flamingo Hotel-4th & Farmers Ln.

**PETALUMA VALLEY-12:15pm**  
Adobe Creek Golf Club-Frates Rd.

**SONOMA VALLEY-12:15pm**  
Sonoma Golf & Country Club-1770 Arnold Dr.

### THURSDAY

**PETALUMA-12:15pm**  
Veteran's Mem. Bldg.-1094 Petaluma Blvd. S.

**CLOVERDALE-12:15pm**  
Grapevine Restaurant  
101 & South St.

### FRIDAY

**SEBASTOPOL-12:15pm**  
Veteran's Memorial Bldg.-282 High St.

---

**This bulletin is sponsored by the following Rotarian:**



DELBERT A. RABY  
DISTRICT GOVERNOR 1992-93

**ROTARY INTERNATIONAL**  
DISTRICT 5130

9358 LAKEWOOD DRIVE  
WINDSOR, CA 95492

(707) 838-6701

Santa Rosa Sunrise  
Rotary Club  
P. O. Box 14953  
Santa Rosa, CA 95402

11-30-95

Delbert Raby  
9358 Lakewood Drive  
Windsor, CA 95492



U.S. POSTAGE

0.32

H METER 354086

**FIRST CLASS**

For those who have inquiring minds ...  
The Rotary Club of Santa Rosa Sunrise "Morning Star"



# SANTA ROSA SUNRISE MORNING STAR

Rotary Club of Santa Rosa Sunrise  
Rotary International District #5130

Chartered June 30, 1986  
Meets every Thursday 7:15am  
at The Doubletree Hotel  
3555 Round Barn Blvd.

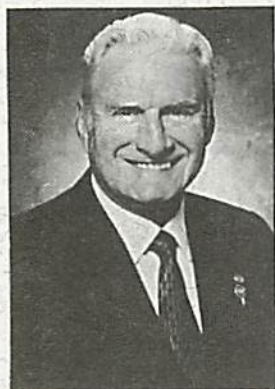

*"Act with Integrity,  
Serve with Love,  
Work for Peace"*

Herbert G. Brown  
Rotary International  
President



*"Rotary is Community"*

Cameron L. (Cam) Reeves  
District #5130  
District Governor



*"Have Some Fun,  
Do Some Good"*

Steve Owles  
S.R. Sunrise Rotary  
Club President

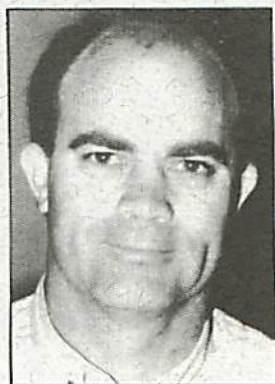

# Santa Rosa Sunrise Rotary Club

## CALENDAR OF EVENTS

- DEC. 7 Christmas Breakfast  
DEC. 9 Open House At The Owles' Home
- 

## UPCOMING PROGRAMS

Terry Cheney - Program Chairperson

- Dec. 7 Christmas (Party) Breakfast  
Dec. 14 Club Assembly Meeting  
Dec. 21 Keith Woods - Santa Rosa Chamber  
Dec. 28 Ben Stone - Rotary GSE Process

## Mystery Rotarian

Our mystery Rotarian has thirty years of banking experience and, with hard work and determination, worked her way to the top. She started in banking verifying signatures on checks and is now working as a Vice President and Branch Manager.

She is a life long resident of Santa Rosa and graduated from Santa Rosa High School and Santa Rosa Junior College. She is married, her husband is also a Rotarian, and she is both a mother and a grandmother.

Our Mystery Rotarian enjoys sharing her free time with her husband. They like to power boat in the Delta and play tennis.

**VOLUME 21:** November 30, 1995  
**EDITOR:** Steve Herron      **FAX:** 524-3318  
**PUBLISHER:** Ken Coker

### **Don't Forget Our Christmas Breakfast...**

Mark your calendars this next Thursday morning, **December 7th** -- the date of our annual Christmas Party to be held in our regular digs at the Doubletree that morning at 7:30am. This program will be complete with a visit from that jolly old fat man and plenty of Christmas carols from the choir. Santa will be anxiously looking forward to seeing lots of children, so don't forget to bring the whole family. Don't miss it!!!

### **An Open House At The Owles**

This **Saturday evening, December 9th between 5:00pm-8:00pm**, Steve & Cathy Owles have graciously invited us all to an open house reception at their home in Bennett Valley. The dress code is whatever you feel comfortable in--just come. Please see bulletin insert for a map to the party.

### ***We're Looking For A Few Good Drivers***

On Tuesday, January 9th our club is planning to provide volunteer transportation to send thirty (30) Jr. High School students from Ridgway Opportunity School for their participation in the Four Winds Ropes Course in Occidental. With this requested volunteer support, we can leverage our financial contribution and allow for twice as many participant students in this valuable confidence-building experience. We are figuring on about 4 students per vehicle, so **we need 6-7 drivers**. The time commitment is to transport the students from Ridgway to the course at 8:30am, and pick them up again at 3:00pm and return to Ridgeway. If you can help out with this effort, please contact Steve Herron at 524-3102.

# RECOGNITION CORNER

## A Letter From The President...

No not President Steve...It was a letter from the President (Bill) in the White House. The Administration has invited our own John Voyles to participate in a forum on AIDS issues to be held at the White House. The guest list is said to include all of the movers and shakers in this fight, including Liz Taylor. Congratulations John, for this special recognition of your hard work and influence in the continuing fight on AIDS!!!

## To Those Of You *Planning* Your PH Contribution...

As we approach the end of this year, a reminder...the Sunrise Rotary Club will match 50% of your pledge (any amount up to \$100) for contributions made this year. In recognition of November as Rotary Foundation Month, you are encouraged to take advantage of this opportunity to *leverage* your contribution with this 50% match. Let's all do our part to build on this momentum!!!

## A Request For Toys...

As Vicki Lockner mentioned at our 9/28th club meeting, Steel Lane School was awarded a grant to work with "at risk" student. As a new site, they are in the process of setting up attractive rooms in which aides and children meet. They are in need of games, dolls, toys of all kinds. They would welcome any donations of clean, usable toys that you might be able to Please bring donations to Steele Lane School or a Rotary meeting. For questions, contact Vicki Lockner.

## Birthdays

Gary Jensen Dan Lambert

## Invitations From The White House

John Voyles

## Jack's Poem To Rotarians

So Rotary is what Rotary does  
And It's people like you and me,  
Sometimes, I wonder "what's all the fuss?"  
Cause, the picture's not easy to see.

But, though there be discord, for humans we are,  
Our efforts bare fruit for us all.  
It's each local project and dollars sent far,  
That add to a monument tall.

SRKSEP and Face to Face show that you care,  
You're people with pins shaped like wheels,  
It's your time and your talent, you're willing to share,  
And your payment? You know how it feels.

No banner headlines, we're not man bites dog  
Our work, we do quietly and proud,  
Though our world, still at times, is all in a fog,  
Look at what fields we have plowed.

Jack Selway

## We're Looking For A Editor

Your Board is now accepting applications for a fellow member to assume the club Bulletin Editor's responsibilities for the second half of the year (Jan.-June). **Please contact Nancie Mika** if you would like to volunteer yourself or someone you believe would make a good candidate. If you have any questions on the job and its time requirements, please give me a call.

## SUNRISE ROTARY CLUB MEMBERSHIP ROSTER

Last	First	Spouse	Home #	Work #	Classification
Abramson	Al+		576-8163	546-9220	Executive Gifts
Agnew	Susan	Art+	539-4892	545-8080	Banking
Aita	Nancy+	Bob	823-9139	575-3115	Insurance Health
Anderson	Bill	Robyn	525-0500	525-8200	Law Personal Injury
Bayless*	Gary	Lynda	542-6102	527-7300	Jewelry Design & Manufacture
Beckwith	Steve	Sally	538-9011	544-6942	Real Estate Appraisal
Brown	David+	Sue	539-1265	778-9000	Office Equipment
Carlenzoli	Leroy+	Carol	542-8964	542-6465	Civil Engineer
Cercone	Frank	Jan	526-9852	542-1644	Dentist Orthodontics
Cheney	Terry	Jerry	544-1099	543-5214	Human Resources
Coker	Ken+		527-0880	525-5600	Architecture
Davis*	Dan	Susan	527-0724	545-7010	Law Business
Davis	Steve	Rita	525-9306	575-9595	Dentistry
Dobbin	Gregg	Jan	579-0656	579-0554	Investment Advisor
Dolinsek	John+	Kathy	546-7306	544-5493	Insurance Life/Disability
Doolittle	Gary+	Carolyn+	545-9354	546-0825	Attorney Services
Eakin	Tom	Joanne	579-5734	829-4600	Food Processing
Feahr	Chris	Laura	538-9652	571-2020	Family Optometry
Finch	Buster+	Marilyn	238-9061/507	238-4461/507	Honorary Member
Franke	Rick	Judy	538-2451	526-3303	Dentistry
Gennuso	Jo		576-0542	526-5444	Corporate Travel
Handelman*	Albert	Paula	838-7779	528-2882	Law Estate Planning
Herron	Steve		584-8960	524-3102	Banking
Holder	Scott	Patricia	838-6040	539-9436	Investments-Bonds
Intner*	Riki+	Bob+	539-4829	526-3141	Marriage Family Counseling
Jacobson*	Carl+	Judy+	837-8200	578-2370	Engineering Consulting
Jarvis	Bob		523-2854	575-1198	Maxillofacial Surgery
Jensen	Gary+	Linda	546-5217	577-8202	Furniture Rental
Johnson*	Jerry		573-1368	573-4840	Banking/Commercial Loans
Jones	John+	Ardys	526-5001	546-0272	CPA/Business Planning
Julian	Archie+	Susan	433-6256	546-7822	Equipment Leasing
King	Art	Irene	539-5980	527-0800	CPA Accounting
Kingsley*	Robert+	Jeanne	575-4719	527-5900	Mortgage Loans
Lambert	Dan+	Kay	539-7294	528-7711	Computer Systems
Lockner	Russell+		526-3775	544-4133	Real Estate Commercial
Lockner	Vicki		544-1593	522-3260	Elementary Education
Lorenzen	David+	Shauna	526-1107	588-0707	Radio
Lorenzen	Shauna+	David	526-1107	543-0172	Radio Broadcasting-Mgmt.
Martin	Larry	Laura	887-2606	526-2922	Travel
McCracken	Jim	Priscilla	528-8681	546-4470	Graphic Arts
McCracken*	Russ	Deborah	538-2806	538-0868	Cyclery Retail
Mika*	Nancie	Mark	546-7364	524-4200	Law Products Liability
Nighswonger	Eve		584-3912	546-3465	Florist
Olsen	Steve	Lynn	546-3973	578-6033	Law Domestic Relations
Owles*	Steve+	Cathy	528-1484	573-3818	Manufacturing Furniture
Raby	Delbert+	Harriett+	838-6701		Senior Active
Russell	Mary		539-3203	524-2006	Fund Development
Sass	Mike	Tracy	526-1965	837-8181	Construction Residential
Scott	Robert	Kathy	539-4341	544-5800	Business Forms
Seelye*	Randy+		528-2149	526-8585	Newspaper Publishing
Smith	Warren+	Wendy	542-8108	525-7693	Industrial Coatings
Solar	Patricia	Richard	838-3928	546-8984	Banking Commercial
Treleaven	Peter+	Marie+	539-9190	524-1024	Securities
Van Cleave	Eric+	Lori	823-6601	838-9822	Mortgage Lending
Voyles	John		869-2664	544-1215	Prepress
Walker	Stan+	Valeri	525-0152	586-1054	Construction Commercial
Watson	John	Doris	573-0433	664-8899	Property Management
Wessman	Rolf		578-0230	578-0230	Computer Services
Young	Jeff	Karen	578-7746	579-5200	Insurance Casualty
Zager	Hank+	Dotty	544-0579		Honorary Member
Zumfelde*	Dale		869-9013	526-2632	Architecture Residential

\*Board Member

+Paul Harris Fellow

#Additional Active

## Sonoma County Make-Up Locations

### MONDAY

**WEST SANTA ROSA-12:15pm**  
Los Robles-Cleveland & Edwards

**HEALDSBURG-12:00pm**  
Masonic Temple-Plaza & Center

### TUESDAY

**WINDSOR-7:15am**  
Masonic Hall, 371 W. River Rd.

**SANTA ROSA EAST-12:15pm**  
Flamingo Hotel-4th & Farmers Lane

**ROHNERT PARK/COTATI-7:15am**  
Red Lion Inn-1 Red Lion Dr.

**GUERNEVILLE-6:30pm**  
Northwoods Restaurant-Hwy. 116

### WEDNESDAY

**SANTA ROSA-12:10pm**  
Flamingo Hotel-4th & Farmers Ln.

**PETALUMA VALLEY-12:15pm**  
Adobe Creek Golf Club-Frates Rd.

**SONOMA VALLEY-12:15pm**  
Sonoma Golf & Country Club-1770 Arnold Dr.

### THURSDAY

**PETALUMA-12:15pm**  
Veteran's Mem. Bldg.-1094 Petaluma Blvd. S.

**CLOVERDALE-12:15pm**  
Grapevine Restaurant  
101 & South St.

### FRIDAY

**SEBASTOPOL-12:15pm**  
Veteran's Memorial Bldg.-282 High St.

**This bulletin is sponsored by the following Rotarian:**

RENTALS • YAKIMA & THULE RACKS • CLOTHING  
TREK • GT • SANTANA TANDEM • SOFT RIDE

FINE ADULT &  
YOUTH BICYCLES  
KNOWLEDGEABLE,  
FRIENDLY SERVICE

**Rincon** *cyclery*

Russ McCracken  
OWNER

4927 Sonoma Highway  
Middle Rincon Road  
off Highway 12  
Santa Rosa, CA 95409  
FAX 707-538-0879  
707-538-0868  
800-965-BIKE