



# CLUB ANNUAL SUPPORT



## Through the Biennial Every Member Enrollment, the Club Supports the:

- Rotary International Foundation
- Rotary Works Foundation
- Polio Fund of the Rotary International Foundation



*“To enable Rotarians to advance international understanding, goodwill and peace through the improvement of health, support of education and the alleviation of poverty.”*

# SIX AREAS OF FOCUS



PEACE BUILDING AND  
CONFLICT PREVENTION



BASIC EDUCATION  
& LITERACY



DISEASE PREVENTION  
AND TREATMENT



WATER, SANITATION,  
AND HYGIENE



COMMUNITY ECONOMIC  
DEVELOPMENT



MATERNAL  
& CHILD HEALTH

Rotary is dedicated to **six areas of focus** to build international relationships, improve lives, and create a better world to support our peace efforts and end polio forever.





### **\$10 MOSQUITO BED NET**

Bed nets provide a safe, peaceful night's rest in countries like Uganda, where malaria is a major health concern.



### **\$15 POLIO VACCINES**

Polio is still a crippling threat to children in Afghanistan, Pakistan, and Nigeria. A gift of just \$15 helps protect children for life.

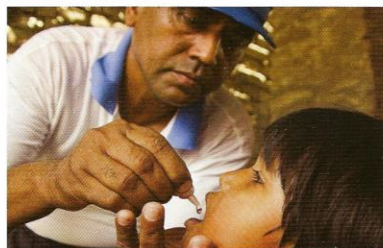

### **\$50 WATER FILTER**

In rural Guatemala, deadly waterborne illnesses are common. Personal water filters fill the basic need for clean water.



### **\$85 BUSINESS CLASSES**

In the U.S., business classes teach low-income entrepreneurs how to build their businesses.



### **\$100 SEWING MACHINE**

Within Rotary microfinance training, sewing machines are used to show entrepreneurs how to turn sewing skills into a business.



### **\$200 MEDICAL EQUIPMENT**

Newborns start their lives healthy when hospitals have up-to-date equipment to care for babies in their first moments.



### **\$500 ANTI-BULLYING CAMPAIGN**

No child should live in fear of being bullied. Your gift helps communities create a safe and positive atmosphere where children can thrive.



### **\$1,000 CONFLICT RESOLUTION TRAINING**

When secondary school students learn to resolve conflict, they can build a more peaceful and secure future for themselves and their communities.

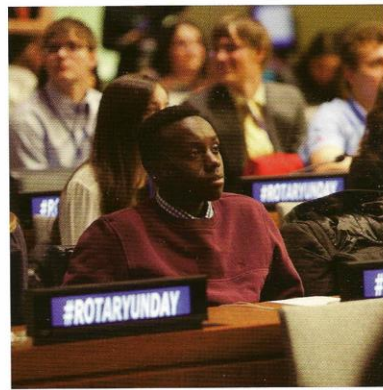

### **\$2,650 IRRIGATION SYSTEM**

In areas where food security is a concern, irrigation systems give farmers a reliable and efficient water source, which in turn helps provide food for the community.

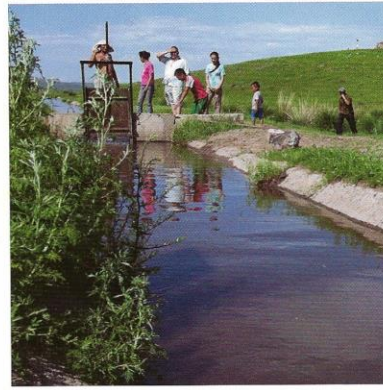

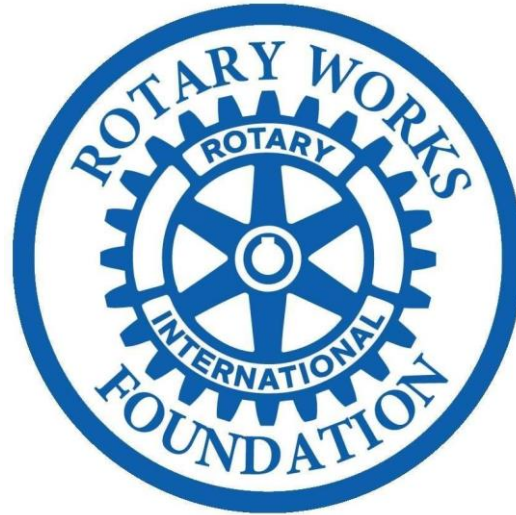

**ROTARY WORKS FOUNDATION**



# RWF GRANT ACTIVITY

Date	Organization	Approved
8/16/2018	La Crosse Area Public Education Foundation	\$1,500.00
8/16/2018	La Crosse Area Voices of Men	\$2,500.00
9/20/2018	iFeed	\$500.00
11/15/2018	La Crescent Historical Society	\$500.00
11/15/2018	La Crosse Dive Team	\$1,000.00
11/15/2018	After Hours Water Project	\$1,000.00
1/17/2019	Rotary East Vision Costa Rica	\$2,000.00
1/17/2019	Born Learning Trail	\$1,500.00
2/21/2019	Grow La Crosse	\$1,000.00
4/18/2019	Habitat for Humanity	\$2,000.00
4/18/2019	La Crosse Medical Health Science Consortium	\$1,500.00
4/18/2019	La Crosse Public Education Foundation	\$2,000.00
5/16/2019	Caledonia Ambulance Association	\$5,000.00
6/20/2019	iFeed	\$1,000.00
6/20/2019	Voices of Men	<u>\$2,500.00</u>

<b>Grants Awarded</b>	<b>\$25,500.00</b>
<b>Budgeted</b>	<b>\$27,000.00</b>



# POLIO FUND





- **1952- The U.S. experiences the worst polio epidemic**
  - 57,628 reported cases
  - 3,145 died
  - 21,269 paralyzed
- **1955- Salk vaccine came on line**
- **1961- Sabin's oral vaccine came available**
  - Neither Jonas Salk nor Albert Sabin patented their vaccines; they donated the rights as gifts to humanity
- **1979- Polio was declared eradicated in the U.S.,**  
but we continue to immunize and experienced polio among the Amish of Minnesota in 2014

# OUR PROGRESS AGAINST POLIO

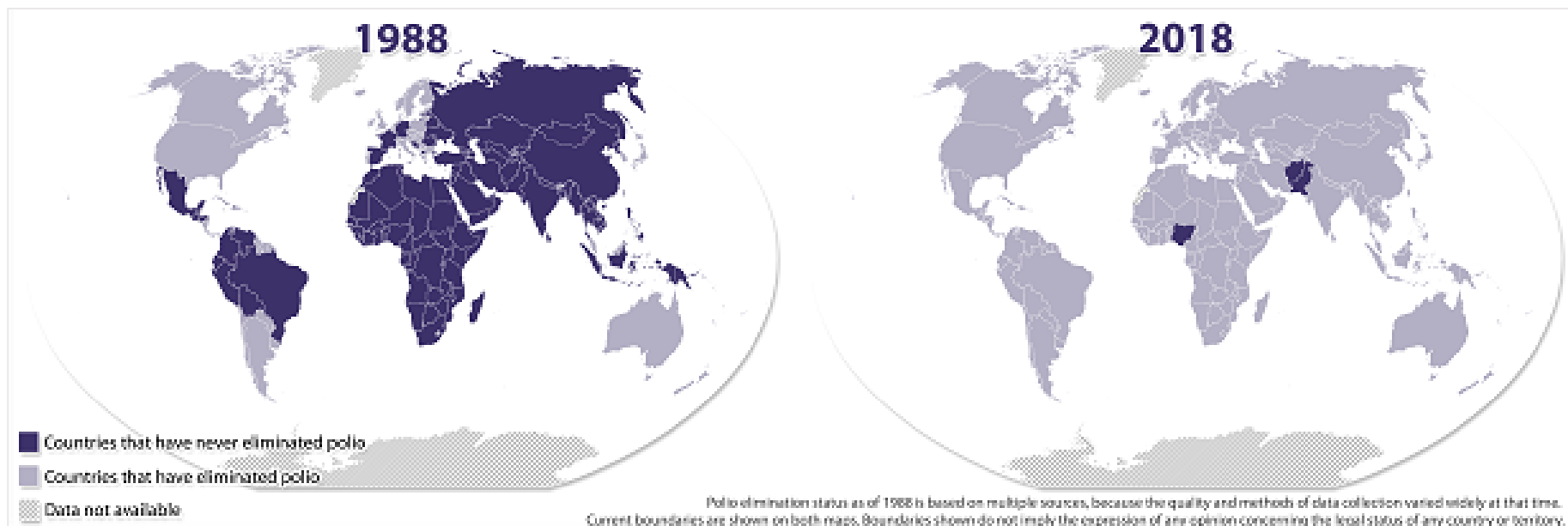

Source: <https://www.cdc.gov/polio/progress>

- **1994**    **The Western Hemisphere**
- **2000**    **China**
- **2002**    **Europe & the Soviet Block**
- **2014**    **India**
- **2020**    **Nigeria on track to be Polio Free!**
- **2021**    **Target date for polio eradication**



## Foundation Support:

• 2003-2004	Rotary Foundation	\$15/year
	Rotary Works Foundation	\$10/year
• 2004-2005	Rotary Foundation	\$60+/year
• 2018-2019	Rotary Foundation	\$26,752
	Rotary Works Foundation	\$21,000
	Polio Fund	<u>\$8,776</u>
		\$56,528

Rotary



Club of La Crosse

The  
**Rotary**  
Foundation



## EVERY ROTARIAN EVERY YEAR

### FOUNDATION PLEDGES

#### TWO-YEAR PLEDGE

2020-2021

*Your Previous Annual Pledge:*

Rotary International: \$ «RI\_Foundation\_1819»

Rotary International Polio Plus: \$ «Polio\_Plus\_1819»

Rotary Works Foundation: \$ «Rotary\_Works\_1819»

☐ NO CHANGE – Pledge same as last year.

#### ANNUAL PLEDGE\*

##### Rotary International Foundation

\$750 ☐ \$500 ☐ \$250 ☐ \$100 ☐ Other \$

##### Rotary International Polio Plus

\$750 ☐ \$500 ☐ \$250 ☐ \$100 ☐ Other \$

##### Rotary Works Foundation

\$750 ☐ \$500 ☐ \$250 ☐ \$100 ☐ Other \$

Please bill me quarterly for my annual pledge: ☐

My check is enclosed: ☐

I donate through Rotary Direct ☐

Sorry, I cannot make a pledge at this time: ☐

Signature: \_\_\_\_\_ Date: \_\_\_\_\_

*\*I understand that I can change my pledge at any time.*

EVERY  
ROTARIAN  
EVERY  
YEAR

# ROTARY DIRECT

Rotary's recurring giving program

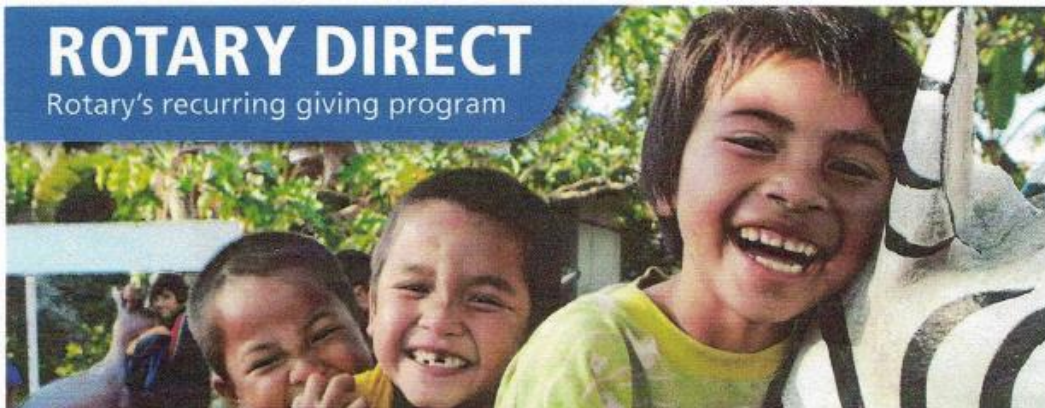

## ROTARY DIRECT SAVES...

- ✓ **Time** — Sign up once to give continuous support
- ✓ **Money** — Lower administration costs means more money for programs
- ✓ **Lives** — Give to The Rotary Foundation to do good in the world

## DOING GOOD JUST GOT EASIER!

Enroll online: [www.rotary.org/give](http://www.rotary.org/give)

OR Mail: Rotary Direct FD420  
Rotary International  
One Rotary Center  
1560 Sherman Avenue  
Evanston, IL 60201-3698 USA

OR Fax: +1-847-328-5260

Please call to modify your existing Rotary Direct contributions  
Phone: +1-866-976-8279

☐ **YES! I INTEND TO GIVE \$1,000 OR MORE ANNUALLY AND  
WILL JOIN THE PAUL HARRIS SOCIETY.\***

☒ **YES! I WILL ENROLL IN ROTARY DIRECT.**

Name \_\_\_\_\_

### IF YOU ARE A ROTARIAN, PLEASE COMPLETE.

Rotary membership ID \_\_\_\_\_

Club name \_\_\_\_\_

Club number \_\_\_\_\_

Billing address \_\_\_\_\_

City \_\_\_\_\_ State/Province \_\_\_\_\_

Postal code \_\_\_\_\_ Country \_\_\_\_\_

Phone \_\_\_\_\_

Email \_\_\_\_\_

Contributions are tax deductible where allowed by law. For security purposes, please do not send credit card contributions via email.

\*Note: The Paul Harris Society recognizes those who give \$1,000 or more each year to the Annual Fund, PolioPlus Fund, or an approved Foundation grant. Learn more at [www.rotary.org/paulharrisociety](http://www.rotary.org/paulharrisociety).

### GIFT DESIGNATION (choose one)

- |  |  |
|--|--|
| <input type="checkbox"/> Annual Fund-SHARE     | <input type="checkbox"/> PolioPlus Fund              |
| <input type="checkbox"/> Providing Clean Water | <input type="checkbox"/> Fighting Disease            |
| <input type="checkbox"/> Supporting Education  | <input type="checkbox"/> Saving Mothers and Children |
| <input type="checkbox"/> Promoting Peace       | <input type="checkbox"/> Growing Local Economies     |
| <input type="checkbox"/> Other _____           |  |

### RECURRING GIFT AMOUNT (minimum US\$10)

☐ \$25 ☐ \$85 ☐ \$100 ☐ \$250 ☐ \$1,000 ☐ Other \_\_\_\_\_

Currency (if not US\$) \_\_\_\_\_

### FREQUENCY

☐ Monthly ☐ Quarterly ☐ Annually (specify month) \_\_\_\_\_

☐ **CHECKING ACCOUNT**, please attach a voided check

Available for U.S. and Canada bank accounts only – not available online

### CREDIT OR DEBIT CARD

☐ Visa ☐ MasterCard ☐ AmEx ☐ Discover

Card number

--	--	--	--	--	--	--	--	--	--	--	--	--	--	--	--	--	--	--	--

Expiration 

--	--

 / 

--	--	--	--

 CVN 

--	--	--

Signature \_\_\_\_\_





QUESTIONS?

