



Scholarship Recommendation Form

Page 1

For applicant to be considered, your Recommendation Letter must be submitted by **3/11/24**. NO EXCEPTIONS.

Keep a copy of this form for your records. A confirmation email will be sent to you once your letter has been successfully filed.

Applicant Name:*

Recommender Information:

First Name:*

Last Name:*

Title/Position:*

Company/Institution:*

Email Address:*

Phone:*

**Field required*

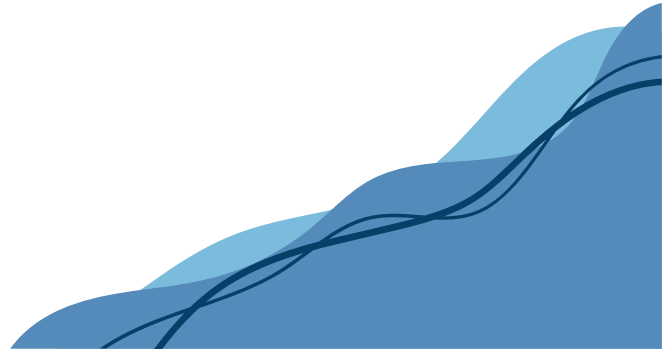

Scholarship Recommendation Form

Page 2A

Rate the applicant on the following attributes:*

	EXCELLENT	VERY GOOD	AVERAGE	BELOW AVERAGE
Leadership	<input checked="" type="radio"/>	<input checked="" type="radio"/>	<input type="radio"/>	<input type="radio"/>
Responsible/Reliable	<input checked="" type="radio"/>	<input checked="" type="radio"/>	<input type="radio"/>	<input type="radio"/>
Dedicated/Conscientious	<input checked="" type="radio"/>	<input checked="" type="radio"/>	<input type="radio"/>	<input type="radio"/>
Enthusiastic	<input checked="" type="radio"/>	<input checked="" type="radio"/>	<input type="radio"/>	<input type="radio"/>
Intelligent	<input checked="" type="radio"/>	<input checked="" type="radio"/>	<input type="radio"/>	<input type="radio"/>
Scholastic Ambition	<input checked="" type="radio"/>	<input checked="" type="radio"/>	<input type="radio"/>	<input type="radio"/>
Moral/Ethical Character	<input checked="" type="radio"/>	<input checked="" type="radio"/>	<input type="radio"/>	<input type="radio"/>
Respected	<input checked="" type="radio"/>	<input checked="" type="radio"/>	<input type="radio"/>	<input type="radio"/>

Cite some specific examples of how the applicant has demonstrated qualities listed in the table above.*

*Field required



Scholarship Recommendation Form

Page 2B

Provide information as follows on the applicant:

How well do you know the applicant?*

How long have you been acquainted with the applicant?*

In what capacity are you acquainted with the applicant?*

How firm is the applicant's commitment to his/her proposed field of study/vocation?*

Provide any additional comments regarding the applicant.

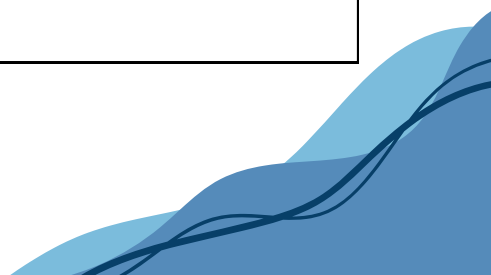

Scholarship Recommendation Form

Page 3

Submittal Checklist:

Review recommendation form in its entirety and print a copy for your records.

Save PDF as: APPLICANT'S LAST NAME, APPLICANT'S FIRST NAME - ROTARY RECOMMENDATION

Email completed form to: VINELANDROTARYSCHOLARSHIPS@GMAIL.COM

The subject line of your email should read: [APPLICANT'S LAST NAME, APPLICANT'S FIRST NAME] - ROTARY RECOMMENDATION

Submission deadline is 3/11/24. There will be no exceptions made for late entries.