



OBJECT OF ROTARY

The Object of Rotary is to encourage and foster the ideal of service as a basis of worthy enterprise...

“Service above Self”

Board of Directors Officers

Jim Epstein, President
Bob Tello, Co-Pres Elect
Diane Lapiere, Co-Pres Elect
Irv Johnson, Past President
Chris White, Pres Elect Nom
Jon Kindschy, Treasurer & Club Secretary

Julie Marko, Board Secretary
Kathryn Vilha, Financial Secretary
Steve Lemanski, Editorian
Dixie Schmatz, Committee
Coordination and Engagement

Directors

Rick Parker (2024)
John Moore (2024)
Mary Camp (2025)
Matt Barber (2025)
David Carmichael (2026)
Hayden Lowry (2026)

District Governor

Steve Sehnert
(Steamboat Springs Rotary)
ADG: Kathi Wright
(Thompson Valley Rotary)

RI President

Gordon R. McInally (Scotland)



CREATE HOPE
in the WORLD

THIS WEEK'S PROGRAM

Jun 18 - “Historic Larimer County - Connecting People To Place” by Ron Sladek, Historic Preservation Consultant

CALENDAR

JUNE - Rotary Fellowships Month

Jun 19 - Juneteenth

UPCOMING PROGRAM

Jun 25 - President's Roast (2023-2024) by outgoing club president **Jim Epstein**

Birthdays • Jun 21 - **Carol Stark** | **Anniversaries**

• Jun 11 - **Evan & Ronnie Patterson** • Jun 11 - **Art & Barbara Sward** • Jun 13 - **Dick & Phyllis Bradsby** • Jun 13 - **Jim & Liz Kaylor** • Jun 14 - **Jennifer & Steve Cecil** • Jun 15 - **Don & Natalie Wells** • Jun 17 - **Dick & Carol Barton** • Jun 17 - **Chris & Dona White** • Jun 20 - **Jim & Claudia Welker** • Jun 22 - **Ted & Kitty Nutting**



Rotary Club of Loveland

Tues 12 PM | Mountain View Presbyterian Church

Website www.LovelandRotary.org

Events Calendar <https://portal.clubrunner.ca/5257/Events>

Rotary Satellite Club of Loveland

1st Wednesdays at 6:00 PM

Earl's Coffee Shop, 1421 N. Denver Ave. Loveland

Details: www.facebook.com/RotarySatelliteGroupofLoveland

[RotarySatelliteGroupofLoveland](https://www.facebook.com/RotarySatelliteGroupofLoveland)

Email: stephensongwen1@gmail.com

Rotary Satellite Club of Berthoud

2nd Wednesdays, 12:00 PM - Cornerstone Cafe

4th Wednesdays, 5:30 PM - Bradfords

Details: www.facebook.com/BerthoudSatellite

Email: BerthoudRotaryClub@gmail.com

P.O. Box 1144, Loveland, CO 80539

District 5440, Club 1113

Chartered in 1920 as Club 685

Jun 11, 2024

Presiding & Pledge (Open) & Four Way Test (Close)
President Jim



Sing-Along Songs

John Melton (keyboard)
"The Army Song" &
"Hound Dog"



Inspiration
Phil Ashcraft

The Original
VELVETEEN RABBIT™



WHAT IS REAL?

Latest Applications

Ashley Kasprzak
(**Diane Lapierre**)
Christie Ouweleen &
Eileen Ouweleen
(**Dixie Schmatz**)



PROUD TO BE A ROTARIAN

ANNOUNCEMENTS

Mark Anderson (*Grant Project Update*):

Mark gave an update on the veterinary services project for Navajo Nation horses on several Arizona reservations, this spring. The gratifying thing is the fact that Navajo native vets - after getting their degrees - are coming back to the reservations to serve their communities!



Attend via Zoom!

NAVAJO OUTREACH

Spring 2024

Carol Stark (*RI Foundation*): At the end of the Rotary Year (right now) is a great time to consider giving more to Rotary Foundation, even becoming a member of the Paul Harris Society!

Pat Williams (*Did You Know?*): Were you stumped?

I once was an Olympic boxing ringside judge at the Colorado Springs Olympic Training Center!

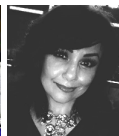

Jim Epstein (*Sad News*): I was notified by Brad Schilling that his dad and our longtime fellow Rotarian and friend Dick Schilling just passed away peacefully. He was truly a great member of Rotary and the community and will be greatly missed. Please keep his family in your thoughts and prayers.

In Memoriam



Richard Schilling
1933 - 2024

LAST WEEK'S PROGRAM

Loveland's Acting Deputy City Manager Mark Jackson and Deputy CFO Molly Elder spoke about the current state of the city budget: • Loveland, a full-service community for more than 70 yrs, has the lowest tax burden while providing the highest level of services in the region - a grave structural imbalance! • The \$13 M shortfall (without a food tax now) is an almost insurmountable problem for us to grapple with.



Mark Jackson



Molly Elder