





AL ELLIOTT



DON HEATH
Charlie Murphy



Erskine Kelley

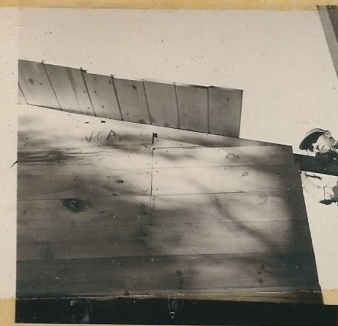

John Coles



Confusion



Gordon Bird - Dr. John McLean



AL ELLIOTT



Charlie Murphy and
Prescott Randlett



DR. Eugene Pollard



REV. John Snook + Daughters
Consoling Al Elliott.



Chub Howe.



FRANK Thornton and
DR. Seymour Russell.



DR. GENE POLLARD



RALPH Porrington and
Phillip Pollard.



FRED WILSON



John Coles
Sid Elliott



AL Elliott, John Coles
IRA CALDWELL



GORDON BIRD
DR. John McLEAN.



Gordon Bird



DR. Gene Pollard
Al Elliott - Ralph Purvinton



Charlie Murphy
Al Elliott.



Charlie Koch - Harry Chafalo



Prescott Randlett
Glen Brenning
B. D. Elliott - Frank Thornton



Hanny Damon
Cubby Carroll
Frank Thornton

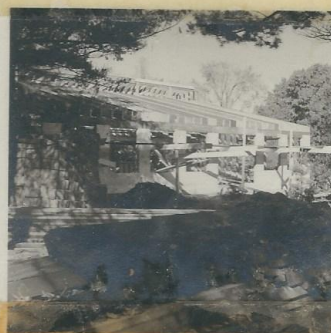

Construction and more confusion - Showing progress.



Al Elliott - Church Hinder



Roy Horn



Sid - Harry Damon - Francis Tansley



→
Looking back on
it and kind
of wondering!



Charlie Murphy - Al Elliott



Gordon Bird



DR. Gene Pollard
Al Elliott - Ralph Purington



Charlie Murphy
Al Elliott.



Charlie Koch - Harry Chelalo



Prescott Randlett
Glen Breunig
Bud Elliott - Frank Thornton.



Hanny Damon
Gubby Carroll
Frank Thornton.

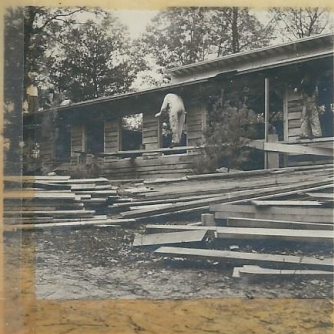

Construction and more confusion - Showing progress.



Al Elliott - Church Hinder



Roy Horn



Sid - Harry Damon - Francis Tansey



→
Looking back on
it and kind
of wondering!



Charlie Murphy - Al Elliott



OCT 9 1949



DR Church Hinder



Harry Damon & Gang



Geo. Smiley



Board of Strategy



MURPHY-ELLIOTT-WILLING

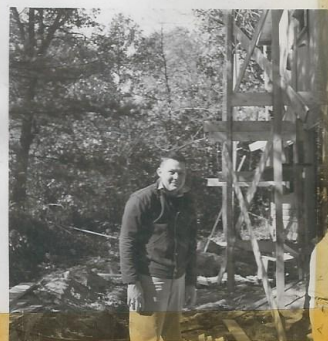



AL ELLIOTT



↑ ↑
 L to R HARRY CHEFALO - SID ELLIOTT - Charlie Murphy
 BARBARA METCALF - HAZEL CAREY and
 ALFRED ELLIOTT
 Cabin nearly Completed at time



BEN BRENNAN
 CHAN SYMMES



NICK ELLIOTT



OCT 8 1949

AD

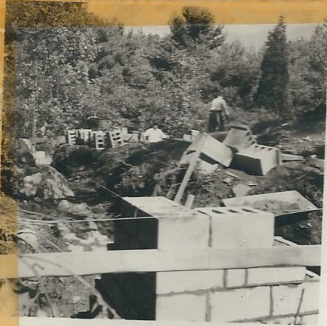

Sept 23 1949



DR. WALLACE



SID ELLIOTT



DON HEATH & FRED IVES



MURPHY - ELLIOTT - WILLING

ADE



SID ELLIOTT

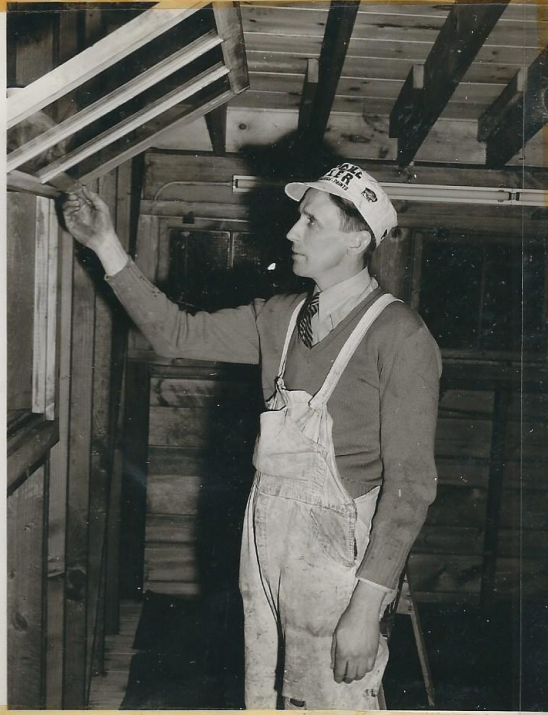

GUNNAR JANSON

FRANK THORNTON



MEN FROM BELGS & COOP



HARRY DUNN & CAMP



SID ELLIOTT



GLEN BROWNING



ROCK

AOE

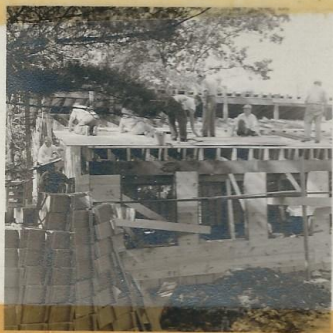



CABIN
COMPLETED



MANY-MANY-people spent countless hours on the work of building the cabin and it really is a very good example of what can be accomplished by unselfish and cooperative team work.



MRS. GEORGE CARY - Scout Commissioner - presenting the
 honorary Girl Scout Medal - to Charlie Murphy and
 Al Elliott -



FRANCIS AMICO - NARRISSA AMICO - SUSAN BLACK - BRENDA CUNNINGHAM,
 JEAN ELLIOTT - JUDY SMITH - JUDY DALLIN

PROGRESS REPORT ON THE BUILDING OF THE GIRL SCOUT CABIN

CONTRIBUTED

Plumbing Fixtures . . By
Harry Chefalo and Pat
Foley

Flagstone Layer in Chief
. . John Wallace

Kitchen Equipment . .
Planned and given at cost
by John Rutherford

Aspirin for the Commit-
tee . . Hevey's Drugstore

Two Hundred Cement
Blocks . . By the Mass.
Cement Block Co.

Five Gallons of Stain . .
By Hillside Wallpaper and
Paint Co.

This Space . . By the Star
Lock-Sets and Locks . .
By Fells Hardware Co.

NEEDED

Hardware for Doors and
Windows

Roofing Material

Flashings for the Roof

Finish Nails

Window Shades

Money to Buy all Above

Money to Pay for Skilled
Labor

Money

Offers for Anything to
the Comm.

PROGRESS REPORT ON THE BUILDING OF THE GIRL SCOUT CABIN

CONTRIBUTED

Power Saw . . . Loaned by
Tip Murphy

Large Sign on the Com-
mon . . . Loaned by the Win-
chester Hospital

Sign Decoration . . . Paint-
ed by Staff Rogers

Piano . . . Given by Mrs.
Frank Edwards

200 Mounted Birds . .
Donated by Fred Ives, Jr.

Power Unit . . . Loaned by
Stanley Johnson

Load of Concrete . .
Given by Wakefield Ready-
mix Concrete Co.

This Space . . . By the Star

NEEDED

Reinforcement Rods of
any size

Insulating Material

Roofing Nails

Window Shades

Flagstones

Skilled Labor of all
Kinds

Money Again and Still
Again

Helpful Cooperation
from all.

PROGRESS REPORT OF BUILDING THE GIRL SCOUT CABIN

CONTRIBUTIONS

Kitchen Equipment .. by
EnKa

Moving Equipment from old
cabin site: .. H. J. Erskine &
Son

Grass Seed for Parade
Grounds .. Chandler W. Sym-
mes

Band-aids for Volunteer
Workers .. Hevey's Drug-
store

Moving Debris From Old
Site .. James A. Cullen

Hot Coffee for Workers ..
Horace Ford & Randalls

Cleaning Up Old Site ..
Mr. and Mrs. Bertram A. Mil-
ler & Family

NEEDED

Folding Tables .. Both card
table and large church size

Folding Chairs

Finish Nails

Flooring Material

Most of all there needs to be
more cooperation from Girl
Scout Fathers and other Men
in town for not only labor but
contributions to the skilled
labor fund. This is a large
item of expense and any con-
tribution large or small is
most welcome now.

Skilled Labor Fund and Skilled Labor Contributed

To The Fund:

Mrs. Sophie Bowman

Mr. Ralph Bonnell

Mr. Francis J. Thornton

Skilled Labor

Richard Riga - Mason for
one full day

Eighteen men from Beggs
& Cobb - one full day Saturday

Alfred and Sid Elliott -
Many days and hours.

PROGRESS REPORT OF BUILDING THE GIRL SCOUT CABIN

CONTRIBUTIONS

Apple Turnovers - Mrs. Al Elliott

2 Kegs of nails - Fells Hardware

Spring window for display for Bldg. Fund Drive - Myron Berlow - Dorothy Muriel

Sloan's Liniment - McCormack's Apothecary

NEEDED

Folding Chairs

Folding Tables

Flooring Material

More Cooperation from Scout fathers

More coffee for Saturday morning and Sunday morning

Senior Scouts will serve - call Mrs. Curtis, Winchester 6-1713.

Skilled Labor Fund and Skilled Labor Contributed

To The Fund:

Mrs. Sophie Bowman

Mrs. Ralph Bonnell

Mr. Francis Thornton

Skilled Labor

Beggs and Cobb

18 men -

half day on Saturday

Several Scout Fathers

but not enough!

CONTRIBUTIONS

Lumber at Cost - Genral
Builder's Supply Co.

Steel reenforcing rods -
Oscar H. Horowitz Co., North-
ern Steel Co.

Two kegs of nails - Fells
Hardware Co.

Coffee and doughnuts -
Scout Troops 10 and 43

Remove old septic tank and
refill - Thomas Quigley

NEEDED

Flooring Material

More Cooperation from
Scout Fathers

More Coffee for Saturday
and Sunday Mornings

Senior Scouts to serve same
call Mrs. Curtis, Winchester
6-1713

Bring Your Own Hammer

Skilled Labor and Skilled Labor Fund Contributed

Mrs. Sophie Bowman

Mr. Ralph Bonnell

Mr. Francis Thornton

Mr. Dan Beggs, Jr.

Mr. Charles Burke

Mr. Frank Pandolph

Mrs. Gilman Wallace

An Interested Organization

Roy Wilson - two full days
Walter Carroll - two full
days

Donald Elliott - two full days
Some of the Rotarians are
now classed as skilled
labor

Al Elliott is skilled but not
labor

Charlie Murphy is neither.

REPORT ON THE GIRL SCOUT CABIN

For the last two weeks those amateur carpenters and bricklayers who had ideas that they were really professional have been taken down a peg by being given shoveling and leveling work on the floor of the cabin and outside porch to do. In view of their willingness to work however the cabin is beginning to shape up for the big date of the dedication which will be Sunday December 4th. Even the fireplace has been tried out with waste lumber and found wonderful.

There are a few remaining Thank-You items to clear up before the end is reached. They are as follows:

Lumber left over and nails etc., from building his garage . . Brad Hersey.

Insulation for all the plumbing . . Blanchard Lumber Company.

Hand wrought irons made to order for outdoor fireplace . . Fulton Brown.

Fluorescent lighting fixtures . . Beta Sigma Phi Society.

Asphalt Tile Flooring . . En Ka.

Sewer and Water Department men gave time to put in sewer and water pipes to cabin.

Furnishings for Cabin . . Kenneth Pond.

Flagstones less cost . . Frizzell Bros., Woburn.

Gravel for fill . . McGonigle Bros.

GIRL SCOUTS AT WINCHESTER HELP TO DEDICATE NEW CABIN

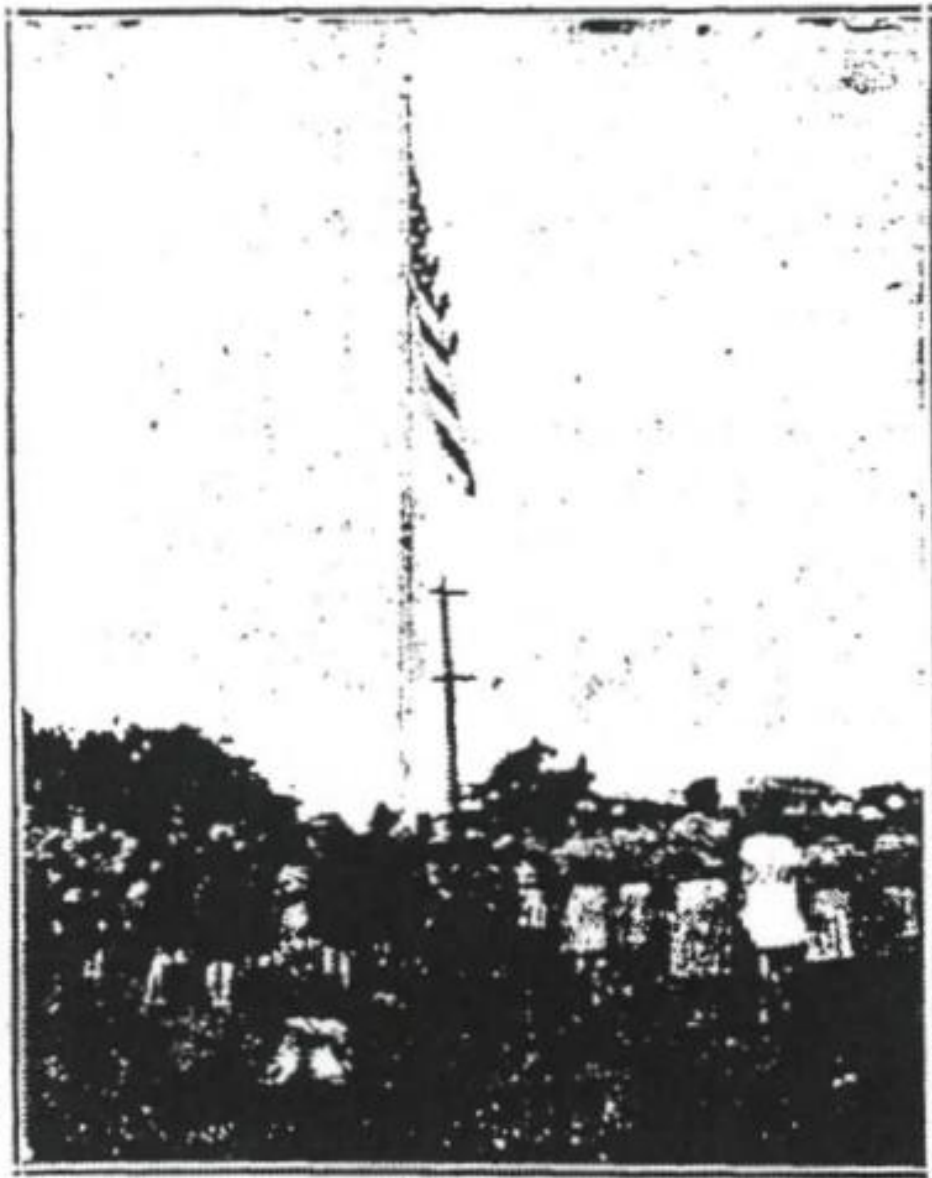

WINCHESTER GIRL SCOUTS SALUTING FLAG AT DEDICATION EXERCISES

Boston Globe - June 7, 1931

Winchester Girl Scouts say:



"We Need a Bigger Camp —

ONE THAT SCOUTS OF ALL AGES CAN USE
AS A YEAR ROUND CENTER

FOR DAY CAMP, TROOP POW-WOWS, OVERNIGHTS, WEEK-
ENDS, SQUARE DANCES, PLAYS, LEADERS' CONFERENCES,
FATHER-DAUGHTER COOK-OUTS, SCOUT GUESTS —

***A Real Place of Our Own in The Middlesex Fells —
A Center Where Winchester Girl Scouting Can Grow"***



The dedication of the new Girl Scout cabin and camp site opened with the flag raising at which Ann Farquhar, Kathleen Finn, Marjorie Zinn, Shirley Cary, Jean Farquhar, Betsy Chipman and Barbara Macaulay assisted. This ceremony, on Sunday, May 15th, formally started their drive for \$15,000. for the Winchester Girl Scout all-year recreation center cabin in the Fells.

Winchester Star - Dedication of Camp Joy site in the Middlesex Fells Reservation,
South Border Road, Winchester, Sunday May 15th, 1949.

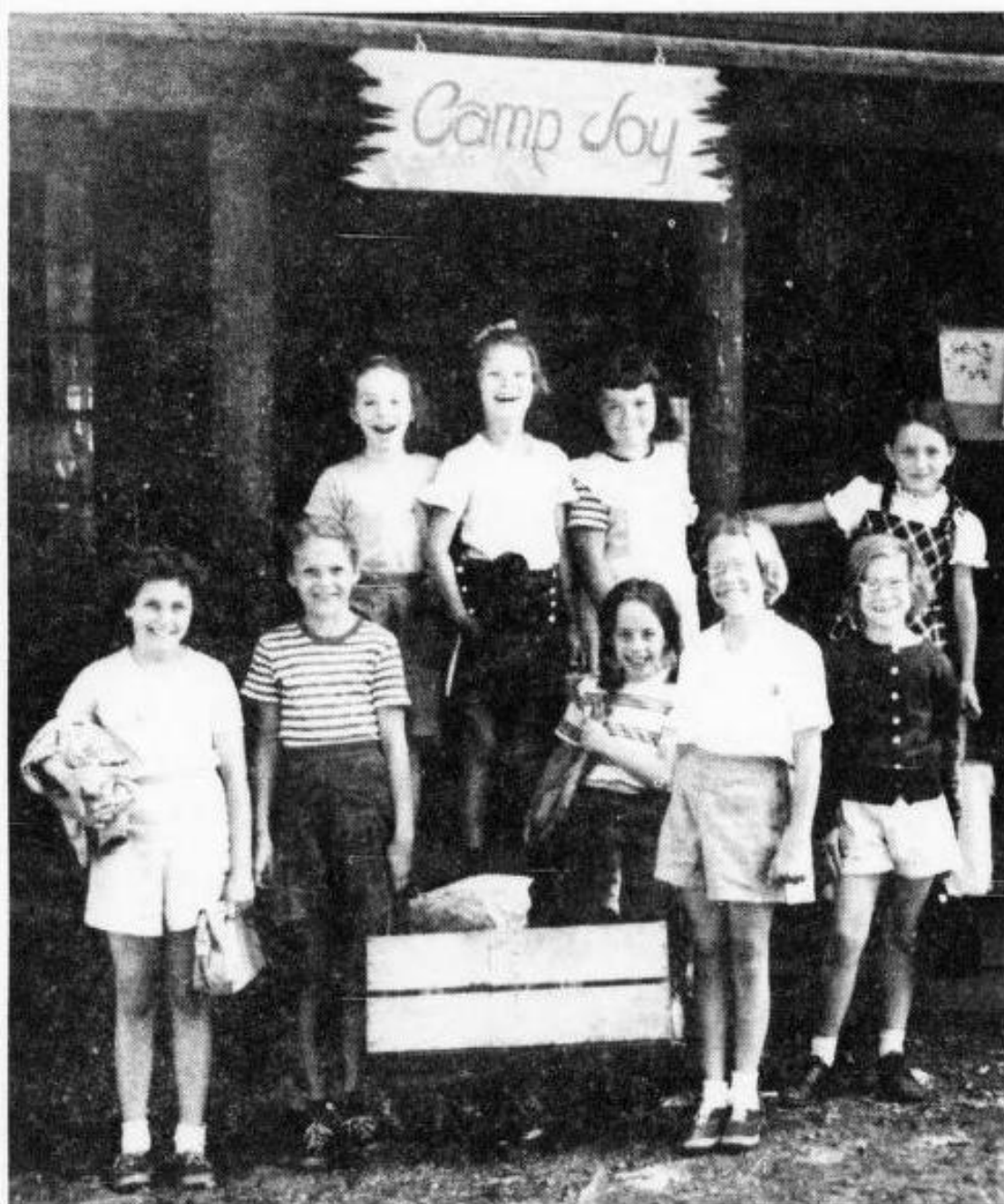

YOUR WINCHESTER GIRL SCOUTS SAY:

We need a bigger camp -- one that our 670 Scouts can use as a year round center. Only **YOUR MONEY NOW** can build a new cabin in the Fells for us. We have never had a drive like this before. Now we need \$15,000 for a permanent home for our 40 troops. We need elbow room now for the future. **BUY A LOG -- BUILD OUR CABIN -- BUY A LOG TODAY!**

Send your check to Winchester Girl Scout Building Fund, James B. Willing, 16 Ledyard road. Or

Winchester Star - Camp Joy, Brooks Estate, June 3, 1949

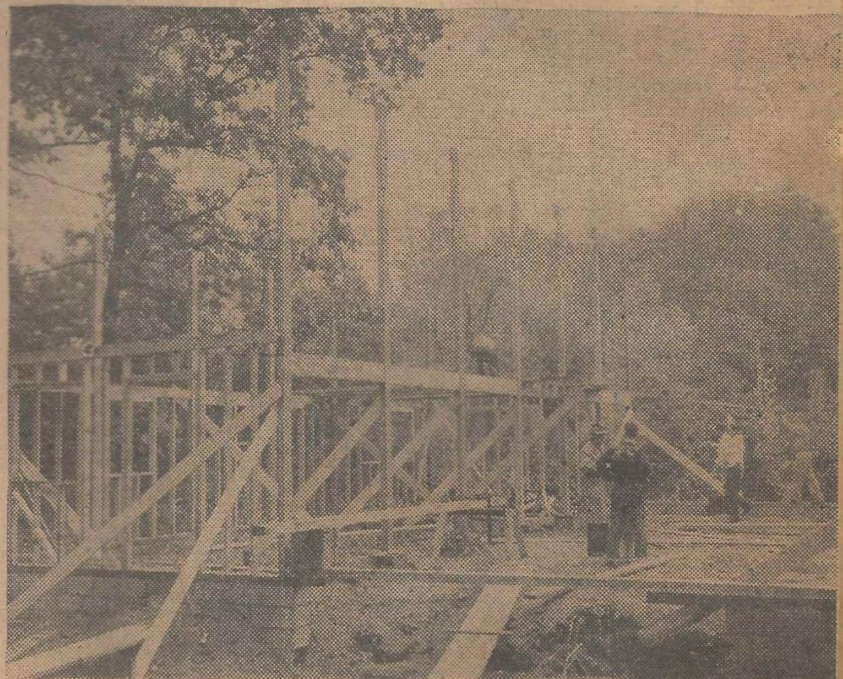
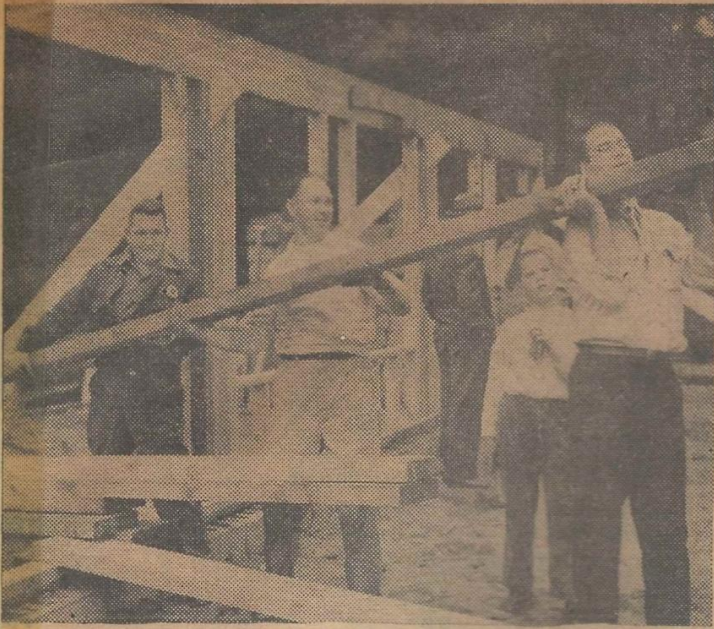

(Herald Staff Photo by Julian Carpenter)
WINCHESTER ROTARIANS REVIVE "BUILDING BEE" CUSTOM and bend their backs week-ends and evenings to construct a \$25,000 lodge for the Winchester Council of Girl Scouts in the Middlesex Fells off Border road, Winchester, saving the council approximately \$12,000 and infusing a new community spirit in the town. Top left, Charlie Murphy, Rotary Club president; Sidney Elliott and Charles Kotch team to carry lumber for the building that will be finished by Christmas. Top right, Harry Chefalo, plumber, and Alfred Elliott, Winchester builder and leader of the project, consult plans. Both are contributing their skills. Lower left, pretty senior Girl Scouts serve coffee. Left to right are Anne Farquhar, Betty Ann Parker, Virginia Dyer, Mary Anne Damon and Harry Chefalo. The framework of the lodge, lower right, starts to rise after two weekends.



WINCHESTER COMMUNITY EFFORT builds \$25,000 cabin for Girl Scouts. Swank Swiss lodge, shown below, will be dedicated Dec. 4. Leaders in the movement included, top, left to right, Alfred Elliott, builder; Charles Murphy, Rotary Club president; Mrs. Barbara Metcalf, Scout executive officer, and Mrs. James McElroy, Scout public relations officer.

Boston Globe - November 26, 1949



THE WINCHESTER GIRL SCOUTS
and
THE WINCHESTER ROTARY CLUB

*invite you to share
their joy
in the dedication of the new*

CAMP JOY

Sunday, December 4, 1949 at 2:15 o'clock
Middlesex Fells, South Border Road, Winchester.



CAMP JOY

This community project has grown from a hope to a reality
because of your efforts. Thanks for your part in building
this vital and beautiful Year Round Recreation Center for

THE WINCHESTER GIRL SCOUTS



Barbara Metcalf, Executive Director Winchester Girl Scouts (Second from the left)
Mrs. Miriam Bryant (National Staff Girl Scouts of America)
Bradford Bentley , Winchester Resident, Director of Camp Wyanoke (Extreme Right)

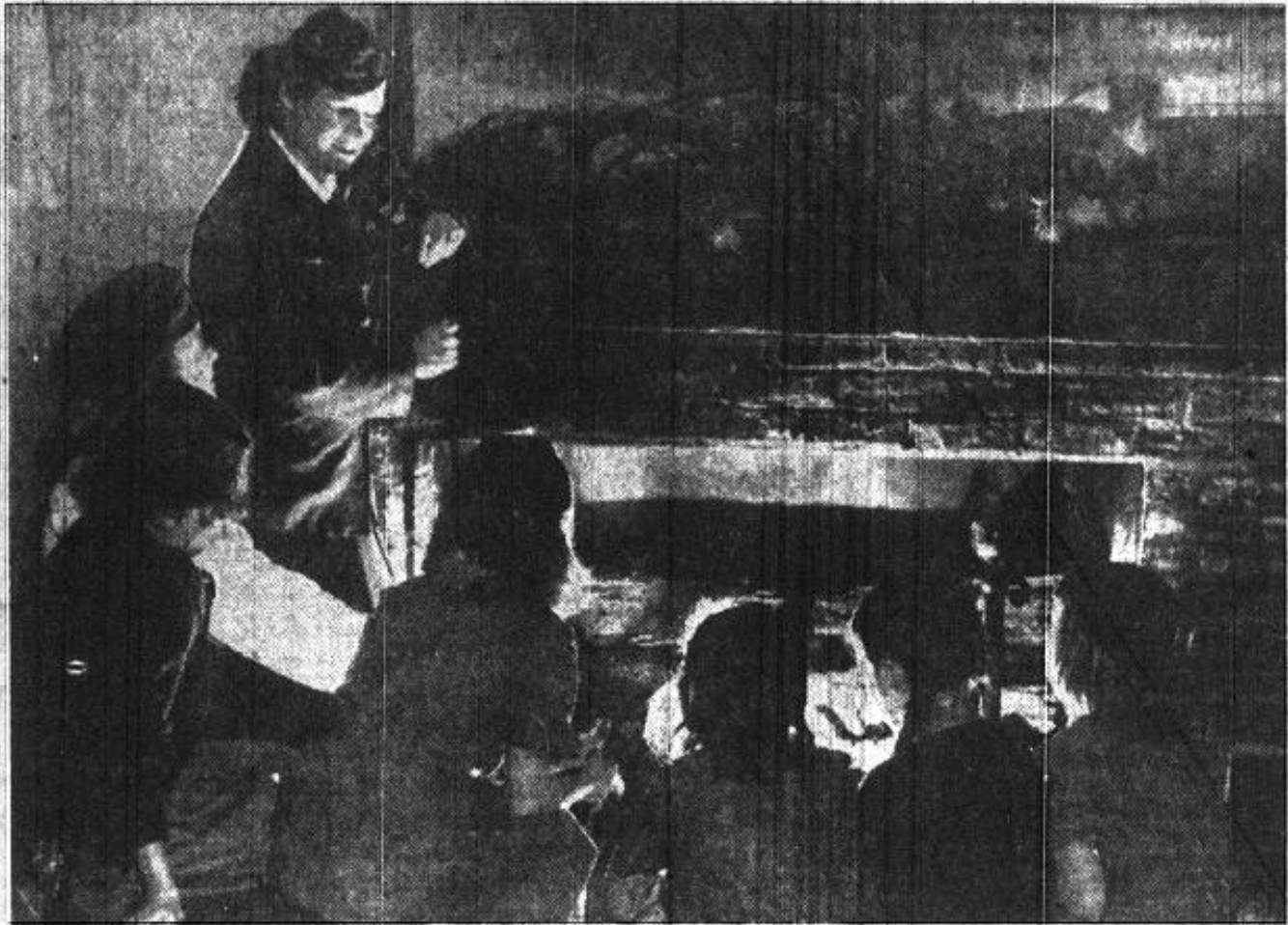

(Herald Staff Photo by Calvin Campbell)

STORIES BY FIRELIGHT—Winchester Girl Scouts around fireplace in cabin built for them by Rotary Club. Left to right: Mrs. Waldon B. Hersey, senior leader; Senior Scout Elizabeth Carlisle, Jean Elliott, Stephanie Hersey, Ann Luitwieler, Brenda Cunningham and Noel Gove.



AT WINCHESTER SCOUTS DEDICATION - Mrs. George B. Cary, Commissioner of Girl Scouts, presents Charles F. Murphy (left), president of the Rotary Club, with an award. Alfred Elliott, builder, Looks on. Scouts are, left to right, Frances Amico, Narrisa Amico, Susan Black, Brenda Cunningham, Joan Scaturra, Joan Elliott, Judy Smith and Judy Dallon. (December 5, 1949 - Boston Globe)



Artist's Rendering of Camp Joy - December, 1949



New Winchester Girl Scout cabin in Middlesex Fells. Valued at \$25,000, ultramodern camp was built by Rotarians and fathers of Scouts.

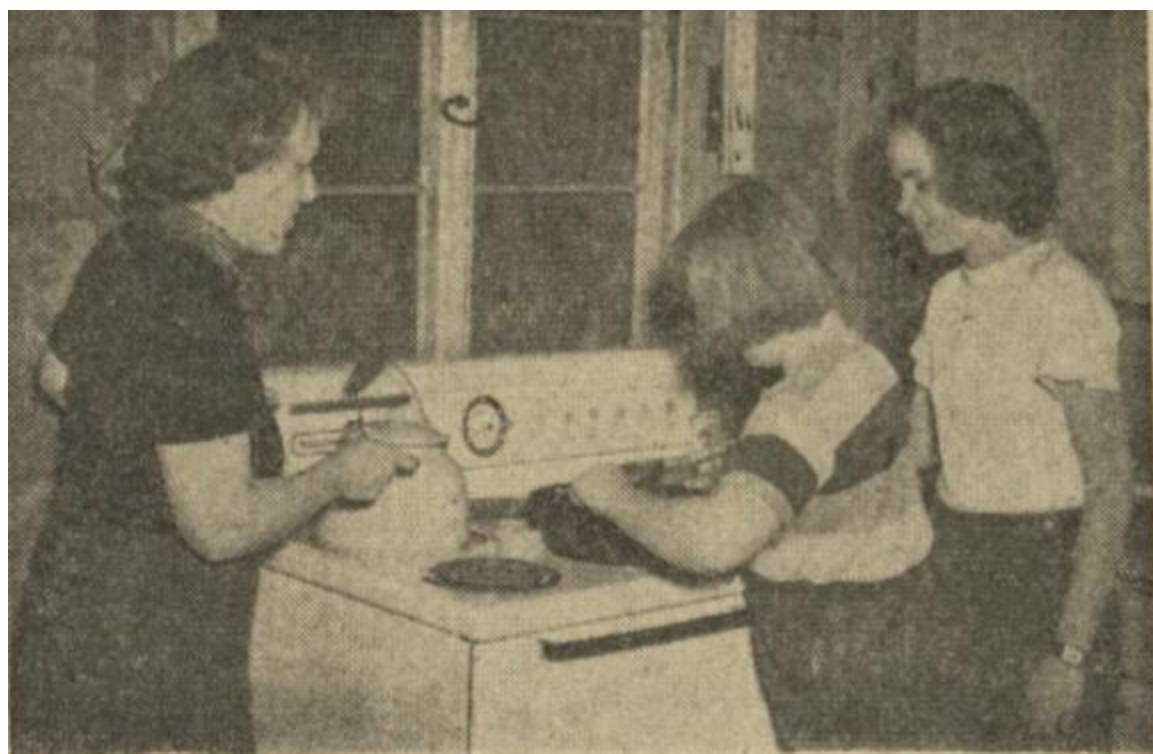

ALFRED D. ELLIOTT

Rotary Club of Winchester - Builder
"Mr. Rotary"



Circa - 1950



Circa - 1950



Circa - 1950

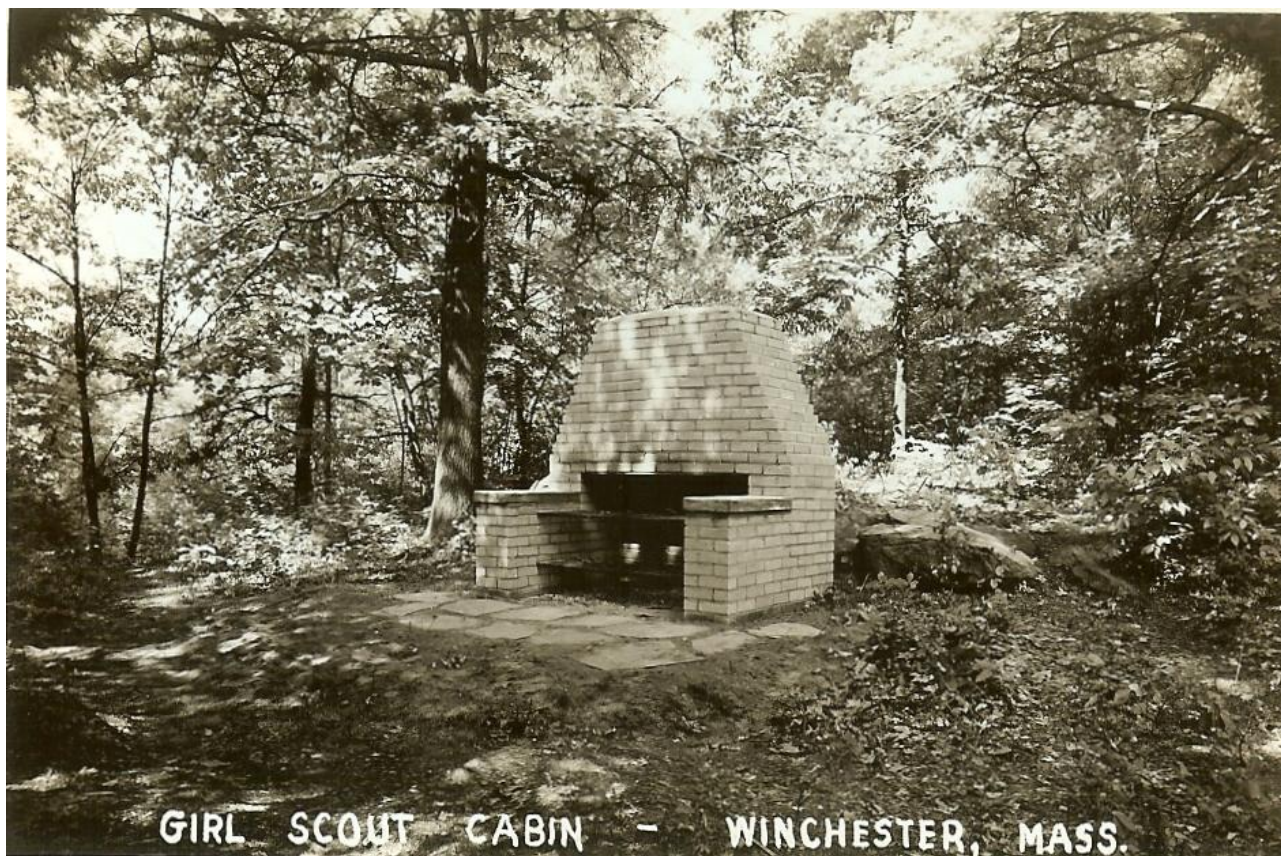

Circa - 1950



Circa - 1950



