



**Attendance (by Sunday 6pm) to Steve Jenkins**  
**ph 478 8467**  
**jenkins@kiwilink.co.nz**  
 Pupuke Golf Club,  
**231 East Coast Rd,**  
**Mairangi Bay.**  
[www.ecbrotoary.co.n](http://www.ecbrotoary.co.n)



**ROTARY:  
 MAKING A  
 DIFFERENCE**

**Maternal and Child Health month.**

**Next meeting  
 23 April 2018**

**5.30 for 6pm**

**Debbie Buckle:  
 MBI Cycling Team. MBP  
 Music Therapy**



**Please note apologies now back to Steve**

*It is with pleasure that I am able to report that our club is holding its own on the financial front. That being said however, that is probably not good enough and what we should be doing is to arrange a replacement or replacements for the regatta so that we are able to fund ongoing projects. I have briefly researched a number of fundraising activities and these are to be referred to our de facto fundraising committee which is in fact the Board. However, I would welcome any bright ideas that anybody may have for further fundraising projects. Please feel free to approach me or any other member of the Board with any ideas that you may have. I really feel that this should be a priority for all of us.*

President Keith.

Please return any forms for Jackie from Immerse to the club on Monday to be sent on.

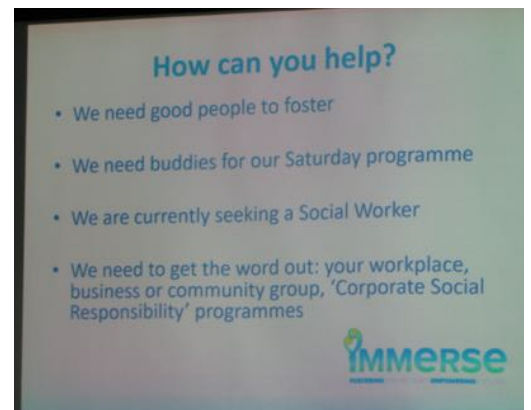

Febriani our Timorese heart patient off to school and Jackie our speaker last week.

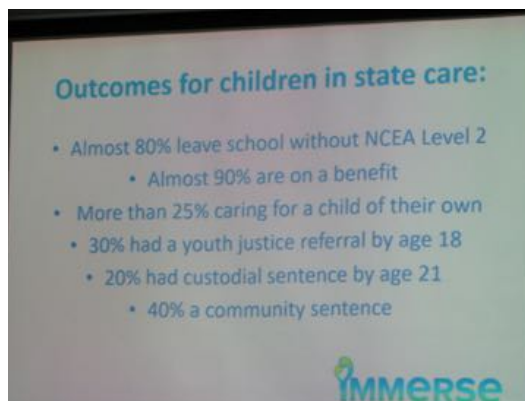

|   | 23 April   | 30 April                               | 7 May                                      | 14 May   |
|---|--|--|--|--|
|   | <b>Debbie Buckle:<br/>Murrays Bay Intermediate<br/>Cycling Team. Murrays Bay<br/>Primary Music Therapy</b> | <b>Quiz Night<br/>Partners Evening</b> | <b>Club Meeting<br/>Committee Meetings</b> | <b>Michelle Parkinson:<br/>Update on our 3<br/>Cambodian Students who<br/>attended Rangitoto</b> |
| Grace   | Monica Webb  | Alan Astrop                            | Graham Rice                                | Jennifer Neads   |
| Reception   | Lynette Miller   | Beverley Lea                           | Jenna Tuuta                                | Lynette Miller   |
| Attendance  | Steve Jenkins  | Steve Jenkins                          | Steve Jenkins                              | Steve Jenkins  |
| Cash Desk   |  | Bob Baird                              |  |  |
| Fellowship  | Sue Yi   | Sue Yi                                 | Ian Collard                                | Ian Collard  |
|   | Paul Asquith   | Paul Asquith                           | Paul Asquith                               | Paul Asquith   |
|   | Warwick Moulton  | Warwick Moulton                        | Warwick Moulton                            | Warwick Moulton  |
| Stewards  | Graham Rice  | Rod Fergusson                          | Alan Astrop                                | Jim Mayo   |
|   | Jenna Tuuta  | David Aickin                           | Martin Reiss                               | Bruce Dunlop   |
|   | Alex Reed  | Warren Patterson                       | Barry McLean                               | Alistair New   |
| 3 Min. Talk   |  |  | Jim Mayo                                   |  |
| Intro. Speaker  | Beverley Lea   | Fellowship Committee                   |  | Monica Webb  |
| Thank Speaker   | Robyn Young  |  |  | Sean Harris  |
| Parting Thought   | Alistair New   | Warren Patterson                       | Kumar Naik                                 | Barry McLean   |
| Julie   | Jim Mayo   | Lynette Miller                         | Barry McLean                               | David Aickin   |
| <b>If you cannot carry out your allocated duty, it is your responsibility to arrange for someone else to do that duty</b> |  |  |  |  |
| <b>Our Exchange Student Contact Details:</b>  |  |  |  |  |
| <b>Julie is currently with Sean and Vicky Harris, 43 William Gamble Road, Greenhithe. (09) 4414955</b>                    |  |  |  |  |

Notices.

30 April Partners' night – quiz – normal partners' meal – cost \$15 and \$35. Pay Bob this week.

Jackie O'Fee and her husband fostered a 12-year-old who is now 18 and attending AUT doing computer science. She lives in Epsom and was surprised that people in her area don't foster. Behind the headlines of funding, 'P', babies taken at birth, is a little life. There are 6000 in care 60% of whom are Maori and there are 158,000 notifications to Oranga Tamariki -the Ministry for Children per year. Two foster mums called a meeting and 30 people attended this was the start of Immerse. The Ministry said they needed to become an agency and have a therapeutic model. They found one- TBRI run by Dr Karen Purvis (who has since died). TRBI is Trust Based Relationship Intervention. Two people were invited to Texas for training and with donations they were able to attend. Immerse became New Zealand's newest NGO and their aim is to help young people become great adults. They provide a wraparound service and every person involved has help. They provide emergency care for up to 28

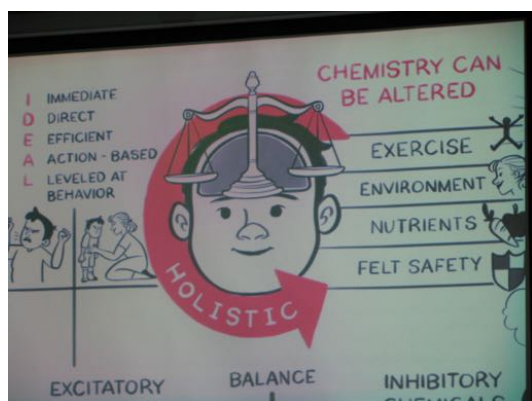

days then full-time transition to permanent care. Who? – anybody. You need to be able to engage and provide hugs and cuddles. A Saturday group therapy is held once a month eventually weekly. Each child has a consistent buddy. It takes time but in their words is really cool. Needed are foster parents, buddies, a social worker and getting the word out in your neighbourhood and workplace. They need money as it costs \$4500 to provide the care. Link mentioned by Jackie-

<http://www.nzherald.co.nz/index.cfm?objectid=12034992&ref=twitter>