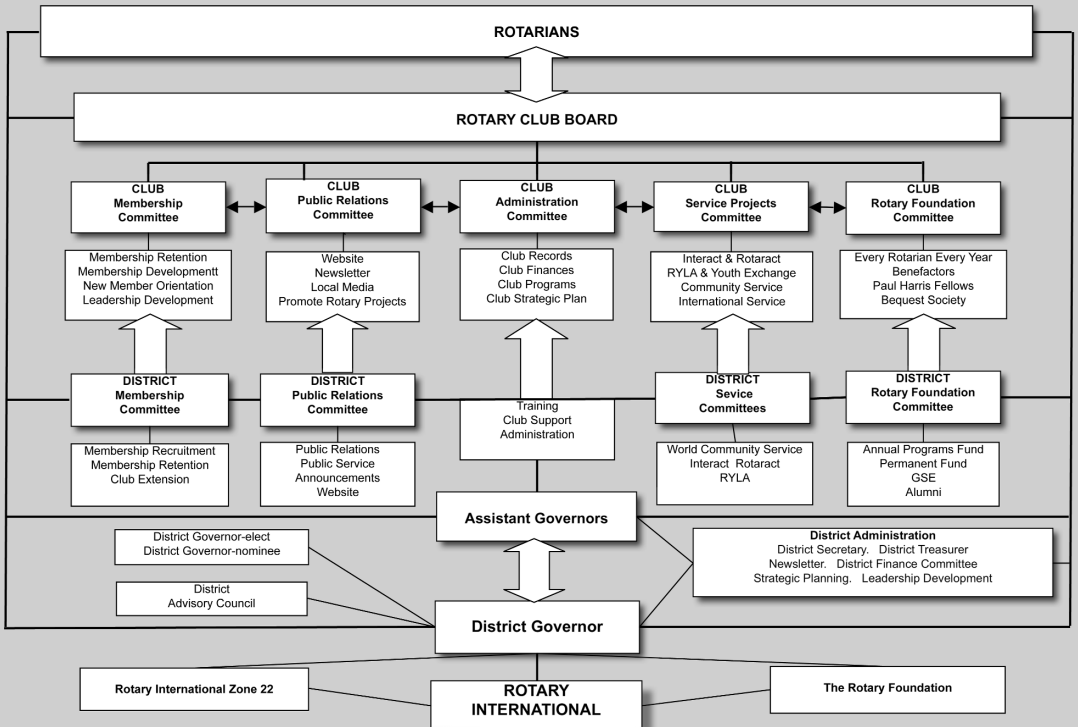ROTARY INTERNATIONAL DISTRICT 5040
ORGANIZATION