

A.T. Still University - Kirksville, MO Campus

- | | | |
|--|--|---|
| 1) FACILITIES | 8) TINNING EDUCATION CENTER | 17) THOMPSON CAMPUS CENTER |
| 2) COUTS LEARNING CENTER | 9) GUTENSOHN CLINIC | 18) SAINT ANDREW'S SENIOR LIVING CAMPUS |
| 3) MEMORIAL HALL | 10) TIMKEN-BURNETT RESEARCH BUILDING | 19) CANCER TREATMENT CENTER |
| 4) AHEC | 11) GEORGE STILL BUILDING | 20) BOILER PLANT |
| 5) NEMHC HEALTH CLINIC | 12) HOWARD WING | 21) ATSU FACILITIES STORAGE |
| 6) INTERPROFESSIONAL EDUCATION (IPE) BUILDING | 13) EAST BUILDING | 22) BURDMAN BUILDING |
| 7) CONNELL INFORMATION TECHNOLOGIES CENTER | 14) NORTHEAST REGIONAL MEDICAL CENTER | |
| | 15) STUDENT HOUSING | |
| | 16) COLLEGE OF GRADUATE HEALTH STUDIES | |

EMERGENCY PHONE KEY:

- | | |
|---------------------------------------|---------------------|
| 1) DENTAL SCHOOL FIRST FLOOR WEST, A | 10) STUDENT HOUSING |
| 2) DENTAL SCHOOL FIRST FLOOR EAST, B | 11) TCC PARKING LOT |
| 3) DENTAL SCHOOL SECOND FLOOR WEST, C | AED UNIT ON SITE |
| 4) DENTAL SCHOOL NORTHEAST J LOT, D | EMERGENCY PHONE |
| 5) HEALTH COUNCIL SOUTHEAST | FIRE HYDRANT |
| 6) JEFFERSON STREET S CURVE | CAMPUS SAFETY |
| 7) DENTAL SCHOOL WEST YARD, E | |
| 8) DENSLOW PARK STILL BUILDING | |
| 9) TBR PARKING LOT | |

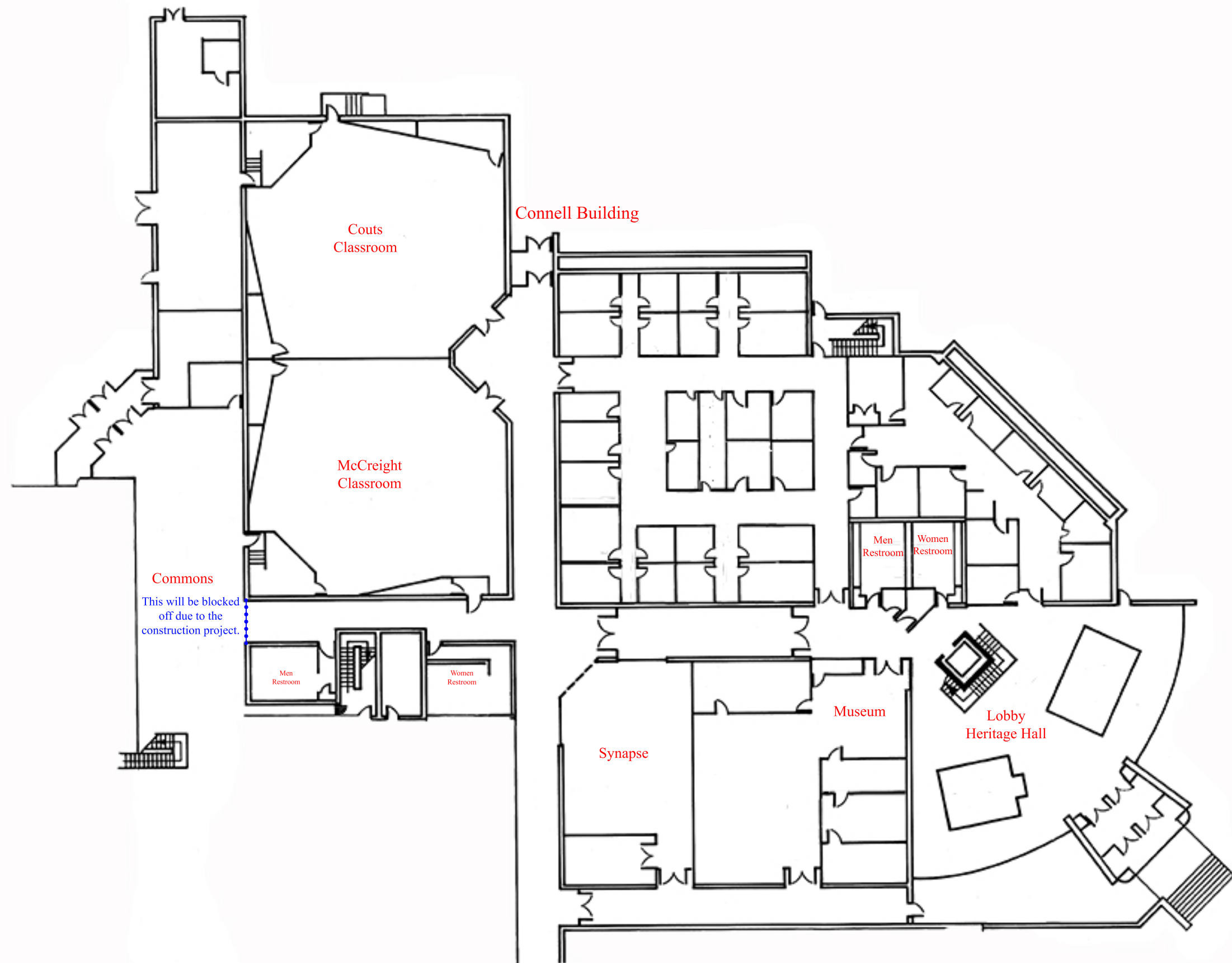

First Floor
Tinning Education Center
800 W. Jefferson St.



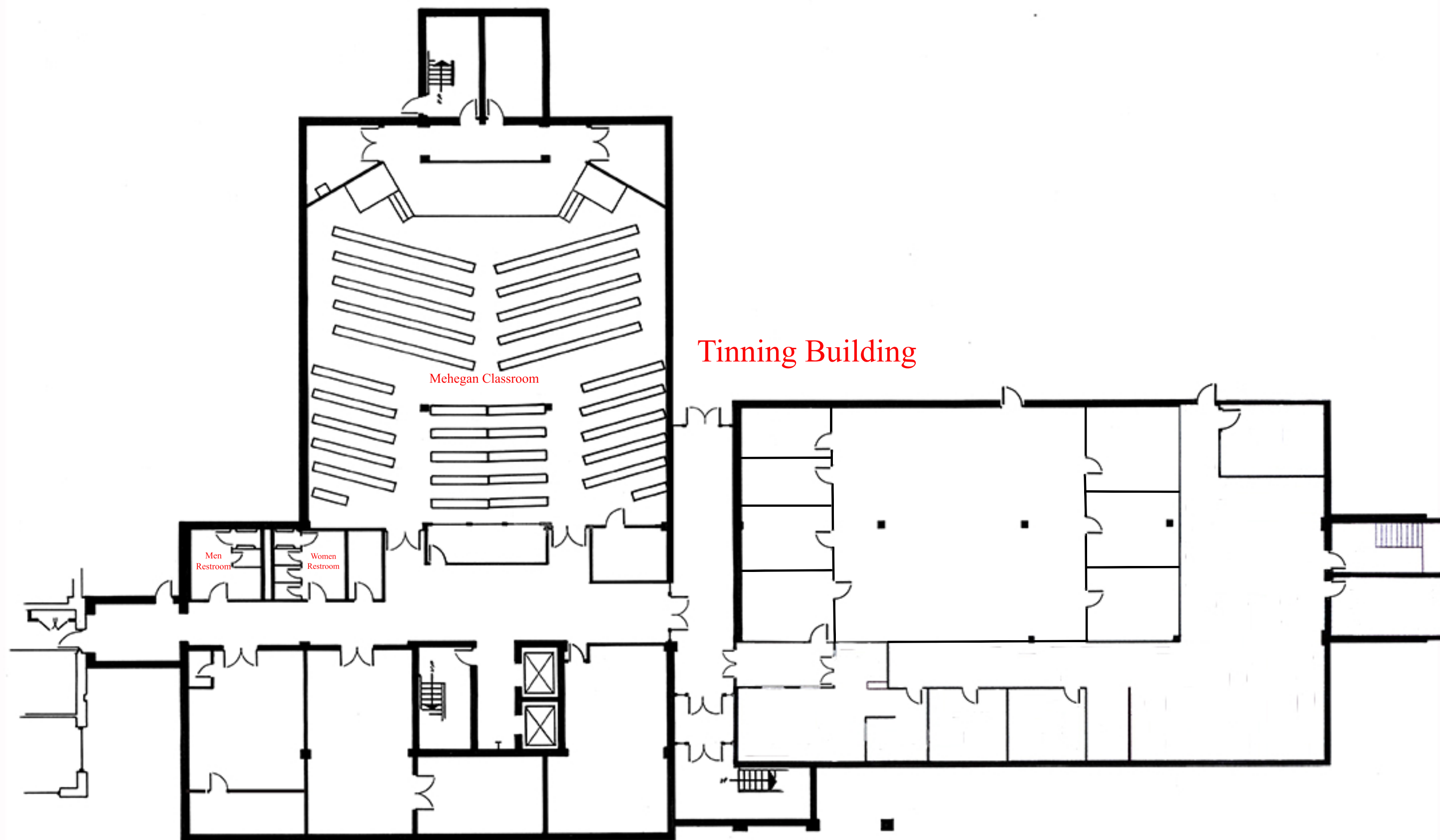

Ground Floor
Gutensohn Building

