

#1

**ROTARY FOUNDATION DISTRICT GRANT APPLICATION 2018-2019**

Answer fully, by expanding the space between the questions as necessary. No attachments please.

**Rotary Club of: Rotary Club of West Bloomfield, MI #50953 District 6830**

**Submitted by: Henry W. Maicki, MD**

**Email Address: maickihw@aol.com**

**Phone Number: #1 248-421-1299**

**Phone Number: #2**

1. Describe your project, its location, objective, and total cost. This is your opportunity to briefly tell the case statement for the impact of the grant, i.e., why it is needed, what difference it will make, how Rotarians will be involved, or anything else that has your club excited about its merit.

**Zambia, Africa Domestic Violence Rehabilitation Center Project**

**Borehole, Tower, and Tanks**

**Objective: Develop a Domestic Violence Rehabilitation Center at the Orphan Medical Network International School at the George Compound in Ndola, Zambia**

As a physician with a license to practice medicine in Zambia and as Orphan Medical Network International Medical (OMNI), Medical Team Director, I have seen many cases of domestic violence. As a medical team, we have come to know that there are no refuges for domestic-violence victims in Zambia. When we see evidence of domestic violence and especially when we see severe cases of domestic violence, we encourage the women victims to initiate a police report and leave their perpetrator. In Zambia, and especially in the outlying villages that we visit, many of the women are poorly educated. Lack of education makes them highly dependent upon the perpetrator. This in turn makes the victims less likely to initiate a police report. Once a report is initiated the victim is relatively safe because the perpetrator is jailed and not likely to be released for years. The victim is then left with the duty to support her family. When the women have no education or vocation, they often elect to endure the violence.

I have been associated with OMNI for the past 18 years. We have been going to Zambia, Africa with a medical team of doctors, nurses and support persons once or twice a year. The team goes from village to village seeing all who come to us for whatever their medical need is. Those that we can treat there in the village, we treat. Some require hospitalization, and we transport them to the hospital and pay for their admission. Some need only food which we supply as best we can. Others need clothing, blankets,

mosquito netting, transportation to distant specialty hospitals and some need just prayer. We supply all we can.

OMNI established a school for children, grades 1 to 7 (Zambian elementary school grades) in the George Compound of Ndola, Zambia in 2007. The school has been highly successful, and the OMNI George School was one of 15 schools invited (out of 77) by the Ministry of Education to participate in accomplishing Goal 2 of the Millennium Development Goals set by the UN, which focuses on achieving Universal Primary Education by 2015. That year OMNI George School added evening classes for the women of the community. Many of the adults in the George Community now realize the importance of education and, apart from obtaining more employment opportunities, they would like to be able to read what is in their newspapers and make more informed decisions in their community. The major topics recommended by the Ministry of Education in addition to reading, writing and arithmetic include Civic Education, Health Education, Environmental Education and Governance. The Ministry of Education has developed teaching materials to be used in these classes.

This year OMNI was asked by the Minister of Education to add grades 8 and 9 (Zambian middle school). There are now 277 children attending the school. In 2015 OMNI began offering evening classes for the women of George.

**2. Provide a concise, itemized budget for your project. It is acceptable to categorize your expenses.**

Funds will be used for:

Sinking of one borehole	50,000 Kwacha	\$5,000	\$5,000
Construction of water tank stand	15,000 Kwacha	\$1,500	\$1,500
Water Tanks (2) 5000-liter tanks	5,000 Kwacha	\$ 500 each	<u>\$1,000</u>
		Total	\$7,500

**3. What is your club's financial commitment to this project? (total club contribution)**

**\$5,000.00**

**4. What is the amount of the grant you are requesting?** Grant cannot exceed 50% of your Club's financial commitment to this project, or \$2,500.00 – whichever is LESS.

**\$2,500 is the amount requested**



7. Provide the names and contact information for the **two Rotarians in your Club** who will be personally responsible for timely submitting all required project reports.

Henry W. Maicki, MD	<a href="mailto:maickihw@aol.com">maickihw@aol.com</a>	248-421-1299
Marlenn Maicki	<a href="mailto:maickimj@aol.com">maickimj@aol.com</a>	248-882-1303

8. Indicate your **club's per capita contribution** to the annual Program Fund during the 2017-2018 Rotary year. 179 per capita

An architectural Rendering of the cent when complete is shown below.

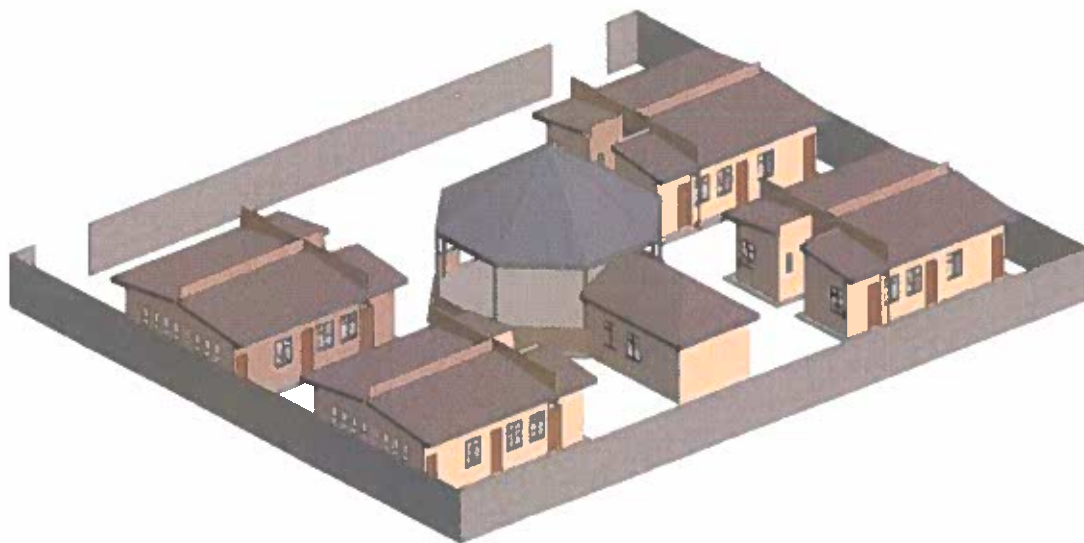

INTERNAL REVENUE SERVICE  
P. O. BOX 2508  
CINCINNATI, OH 45201

DEPARTMENT OF THE TREASURY

Date: MAR 22 2007

ORPHAN MEDICAL NETWORK  
INTERNATIONAL  
6930 EMPIRE LN  
ROANOKE, VA 24018

Employer Identification Number:  
34-1948521  
DIN:  
17053055863097  
Contact Person:  
MARY M SHEER ID# 31255  
Contact Telephone Number:  
(877) 829-5500  
Public Charity Status:  
170(b)(1)(A)(vi)

Dear Applicant:

Our letter dated April 2002, stated you would be exempt from Federal income tax under section 501(c)(3) of the Internal Revenue Code, and you would be treated as a public charity, rather than as a private foundation, during an advance ruling period.

Based on the information you submitted, you are classified as a public charity under the Code section listed in the heading of this letter. Since your exempt status was not under consideration, you continue to be classified as an organization exempt from Federal income tax under section 501(c)(3) of the Code.

Publication 557, Tax-Exempt Status for Your Organization, provides detailed information about your rights and responsibilities as an exempt organization. You may request a copy by calling the toll-free number for forms, (800) 829-3676. Information is also available on our Internet Web Site at [www.irs.gov](http://www.irs.gov).

If you have general questions about exempt organizations, please call our toll-free number shown in the heading.

Please keep this letter in your permanent records.

Sincerely yours,



Lois G. Lerner  
Director, Exempt Organizations  
Rulings and Agreements

Letter 1050 (DO/CG)



ROTARY FOUNDATION DISTRICT GRANT APPLICATION 2018-19

Application Deadline is Sept. 1, 2018

Please direct completed applications to Joe Bauman

[joeb@bbcc.com](mailto:joeb@bbcc.com)

#3

Answer fully, by expanding the space between the questions as necessary. No attachments please.

**Rotary Club of:** Rochester, Michigan  
**Submitted by:** Linda Eastman  
**Email Address:** McGindy@aol.com  
**Phone Number: #1** (248) 909-5951  
**Phone Number: #2** (248) 651-9638

1. Describe your project, its location, objective, and total cost. This is your opportunity to briefly tell the case statement for the impact of the grant, i.e., why it is needed, what difference it will make, how Rotarians will be involved, or anything else that has your club excited about its merit.

**Guatemalan Women's Health Initiative**

The Guatemalan Women's Health Initiative is focused on empowering 150 indigenous women in a remote area of northwest Guatemala to improve their health by enhancing their health knowledge and self-care practices. The initiative includes three one-day seminars with workshops on the normal functioning and care of their bodies, age-appropriate health and emotional issues, and information regarding family spacing options.

In addition to providing a solid foundation of basic women's health information, the seminars will focus on the importance of good, simple hygiene practices to maintain health. A key element of the hygiene training will be providing reusable menstrual health management kits and education on how to use and care for them properly.

Trainers will include the indigenous Casa Colibri professional nurse, professional indigenous health care workers from Barillas, Huehuetenango, Guatemala, and volunteer health care professionals from the U.S. and Canada who have an established relationship with the villagers in this area. This mix of trainers will further strengthen our partnerships with local groups, enhance credibility, and provide for better follow up and sustainability.

The curriculum and teaching materials are being developed in collaboration with Oakland University William Beaumont School of Medicine. Teaching tools used during the seminar will have long-term value, subsequently being used at the Casa Colibri clinic to reinforce information and provide ongoing health education.

We are intent on ensuring the sustainability of this program. Utilizing Guatemalan trainers and training the local midwives will give them the ability to reinforce the training and train additional women in the villages. Utilizing the training tools in the clinic, following the seminars, will also ensure ongoing reinforcement of the training. The menstrual kits are reusable and have been proven to last 2-4 years with proper care. These kits will be purchased from the Guatemalan location of Days for Girls, meaning they were made by, and helped employ, indigenous women. Our future goal is to train indigenous women in the villages we serve to make the reusable kits, further enhancing sustainability.

2. Provide a concise, itemized budget for your project. It is acceptable to categorize your expenses.

<b>Budget for Women's Health Initiative</b>			
	<b>Unit Cost</b>	<b>Quantity</b>	<b>Cost</b>
<b>Trainer Fees and Meals</b>			
Luna Professional Instructors	\$40/day x 3 days=\$120 each	3	\$360
Professional Instructors (U.S. volunteers)	\$0	3	\$0
Physician Instructor	\$100/day inc. travel x 3 days	1	\$300
Q'anjob'al to Spanish translators (meals/trans)	\$30/day x 3 days = \$90	3	\$270
Spanish to English translators (volunteers)	\$0	3	\$0
<b>Logistical Expenses</b>			
Rental truck to transport volunteer staff	\$600	1	\$600
Rental tables (9) and chairs (50)	\$130/day x 3 days	30	\$390
Lunch and snacks for participants and staff	\$10/day	170	\$1,700
Other meals for staff	\$20/day x 3 days = \$60	8	\$480
<b>Teaching Materials</b>			
Educational flip charts and other training material	\$100	3	\$300
Days for Girls Reusable Kits	\$12	150	\$1,800
Hygiene care packages*	\$7.00	150	\$1,050
<b>Family planning supplies to meet requests for 6 months</b>			
Depo Provera (3 month injection)	\$11 x 4 for 1 yr protection=\$44	50	\$2,200
Jadelle (5 year implant)	\$50	20	\$1,000
Beaded ovulation bracelets (donated)	\$0	170	\$0
<b>Program Total</b>			<b>\$10,450</b>

<b>* Hygiene Pack Budget</b>	
Vitamins (6 month supply)	\$3.00
Mild, unscented soap	\$1.50
Wash cloth	\$1.00
Body lotion	\$1.50
<b>Total</b>	<b>\$7.00</b>



---

**Note: The remainder of the funding for this project will be provided by private donations.**

3. What is your club's financial commitment to this project? (total club contribution)

**\$5,000**

4. What is the amount of the grant you are requesting? The amount of your grant cannot exceed 50% of your Club's financial commitment to the project, or \$2,500.00 – WHICHEVER IS LESS. (if a club commits \$2,000.00 to a project, its grant could be \$1,000.00. A \$5,000.00 commitment could receive a grant of \$2,500.00. A \$10,000.00 commitment could receive a grant of \$2,500.00)

**\$2,500**

5. Identify the cooperating organizations, if any, on your project; which by submitting this application you are endorsing as reputable, responsible, and as acting within the laws of the project country.

**Casa Colibrí has worked in the area for more than 10 years. It is an on-the-ground NGO, registered and recognized in Guatemala, whose mission is to help the Mayan people of northwest Guatemala improve the quality of their lives through programs in health, education and related infrastructure.**

6. Provide the names and contact information for the two Rotarians in your Club responsible for sponsoring your project; as well as the names and contact information of two Rotarians implementing this project in the host district, if this is an international project.

**Linda Eastman  
(248) 909-5951  
McGindy@aol.com**

**Jay Eastman  
(248) 425-2360  
eastmanjay0@gmail.com**

**Please note: This is an international project. However, the Rotary Club closest to the venue where the event is taking place is three hours away by high-clearance truck. While we have participated on many joint projects in the past (including a large-scale water and sanitation project at present) and are planning to collaborate on many more in the future, we typically ask the Barillas Rotary Club to participate in Global-Grant size initiatives. The Women's Health Initiative is a smaller project that focuses on the indigenous population in an extremely rural area.**

---

7. Provide the names and contact information for the two Rotarians in your Club to whom you have personally given a copy of the Final Report form and who have agreed to be responsible for timely submitting all required project reports.

- 1) **Linda Eastman**  
**(248) 909-5951**  
**McGindy@aol.com**
  
- 2) **Jay Eastman**  
**(248) 425-2360**  
**eastmanjay0@gmail.com**

8. Indicate your club's per capita contribution to the Annual Programs Fund during the 2017-2018 Rotary Year.

ROTARY FOUNDATION DISTRICT GRANT APPLICATION 2018-19

#5

Application Deadline is Sept. 1, 2018

Please direct completed applications to Joe Bauman

joeb@bbcc.com

Answer fully, by expanding the space between the questions as necessary. No attachments please.

Rotary Club of: ROCHESTER

Submitted by: RHONDA PANCZYK

Email Address: RPanczyk@gmail.com

Phone Number: #1 586-295-4115

Phone Number: #2

1. Describe your project, its location, objective, and total cost. This is your opportunity to briefly tell the case statement for the impact of the grant, i.e., why it is needed, what difference it will make, how Rotarians will be involved, or anything else that has your club excited about its merit.

**International Project:** Design and Construction of Kindergarten, Library and I.C.T. Centre for Old Lashibi T.M.A. Basic School Project.

**Location:** Ghana Africa

**Rochester Rotary Club's Component:** Sick Bay

**Areas of Focus:** Maternal and Child Health; Disease Prevention and Treatment

**Purpose:** The sick bay will be used in treating pupils who fall sick while in school and will have a ward where pupils can rest until their parents come for them.

---

**Introduction:** The Old Lashibi T.M.A. Basic School is located at Old Lashibi in the Tema Municipality. The population of the area according to the 2012 Population Census of Ghana is 78,539 citizens.

During the Rotary West Africa Project Fair of October 2017 held in Accra Ghana, I personally visited this project site along with Rotary International Director Brad Howard, and we spent the entire day interacting with the kids in the school. The school consists of Kindergarten, Primary and Junior High Departments. The Rotary Club of Accra-Spintex District 9102 has adopted the Old Lashibi T.M.A. Basic School in 2012 and they have completed some projects in the school such as the provision of a library, refurbishment and provision of computers for the I.C.T. Centre and painting of the school. They have noticed that the children in kindergarten are in a make-shift wooden structure and are left at the mercy of the weather when it rains. This structure houses two classrooms with an average of forty children in each class. The Accra-Spintex Rotary club has decided to construct a new kindergarten block for the school which will also house a library and I.C.T. Centre for the whole school.

### **Brief Introduction of Rotary Club of Accra Spintex:**

The Rotary Club of Accra Spintex is the 25<sup>th</sup> Rotary Club in Ghana. The club received its Charter certificate on the 17<sup>th</sup> of July, 2012 under District 9102. The club was honored to be the first Rotary Club to be presented with its Charter Certificate by the Rotary International President Sakuji Tanaka who was president for the 2012-2013 Rotary year. The club has over 30 members.

The club has great experience and has undertaken a number of previous projects which include;

- Donation of books and foodstuffs to the Juvenile Correction Centre of the Ghana Prisons Service in Accra
  - Refurbishment and provision of library (furniture and books) to Old Lashibi T.M.A. Basic School
  - Donation of drugs to the LEKMA Hospital during cholera outbreak in 2014
  - Donation of consumables to the LEKMA Health Directorate to be used by field staff on World Polio Day in 2014
  - Refurbishment and provision of computers for Old Lashibi
-

- T.M.A. Basic School I.C.T. Centre
- Cleaning of Titanic beach at Sakumono, Tema
- Tree planting on the Old Lashibi T.M.A. Basic School compound
- Provision of solar lanterns to some communities under the Light the World project

### **Description of the Basic Kindergarten School Project/Works:**

The works involve the design and construction of the following facilities;

- 4 classrooms for the kindergarten department,
- Library
- I.C.T. Centre
- Sick bay
- Offices
- 14 toilets

### **Proposed completed project:**

The facilities to be provided fall under the following Areas of Focus of Rotary;

- Disease prevention and treatment
- Water and sanitation
- Maternal and child health
- Basic education and literacy
- Economic and community development.

**Disease Prevention and Treatment:** The provision of good toilet facilities as part of the project will help to reduce the spread of air and water borne diseases among pupils and teachers. This will improve the well being and general health of the pupils, teachers and the community as a whole.

**Water and Sanitation:** Good and proper sanitation is achieved when good systems are put in place. This project has been designed to have continuous water supply and good maintenance system.

**Maternal and Child Health:** The sick bay will be used in treating pupils who fall sick while in school and will have a ward where pupils can rest until their parents come for them.

**Basic Education and Literacy:** Four classrooms are envisaged as part of the project. These will reduce the pupil to teacher ratio and the pupils will learn in a good environment.

**Economic and Community Development:** The library and I.C.T. Centre will enhance the knowledge and computer literacy of the pupils in the community. Businesses are likely to spring up in the community because graduates from the school will acquire skills which will be on demand.

### **Community Benefits:**

Expected Impact and Outcome -

- Increase in literacy rate in the community ☐
- Improve the performance of pupils in the Basic Education Certificate Examination ☐
- The project will enhance the computer literacy of pupils in the community thereby giving them higher employment prospects ☐
- Improved healthcare for pupils and teachers in the school ☐
- Contribution towards the attainment of disease prevention in the community ☐
- Prevent school children being bitten by snakes and other reptiles when they go to the bush to defecate ☐
- Increase daily attendance in the school ☐
- Reduce health hazards and risks in the school and its environment ☐
- Prevention of diseases which can be fatal to pupils ☐
- Save the time school children use to go back home to use when they have to use the toilet ☐
- Job opportunities for artisans and laborers in the community during construction of the project ☐
- Will showcase the good Rotary is doing in the world.

2. Provide a concise, itemized budget for your project. It is acceptable to categorize your expenses.

## PROJECT COST DETAILS

Total construction cost- US\$214,625.00

Topographical survey- US\$2,806.00

Geotechnical investigation- US\$4,155.00

Design and construction supervision - US\$35,414.00

**Total Cost of project - US\$257,000.00**

Types of Funding:

- 1) Local fundraising
- 2) Funding from Partners
- 3) Global grant

**The outstanding balance required to complete the project is given below:**

Component	Details of Component	Area of Focus	Cost (US\$)
	Sick Bay	<ul style="list-style-type: none"><li>• Disease prevention and treatment <input type="checkbox"/></li><li>• Maternal and child health <input type="checkbox"/></li></ul>	7,000.00
	14No. toilets	Water and sanitation	-
	4No. KG classrooms	Basic education and literacy	75,000.00
	Library and I.C.T. Centre	Economic and community development	93,652.00
<b>TOTAL</b>			<b>175,652.00</b>

3. What is your club's financial commitment to this project? (total club contribution)

\$5,000

4. What is the amount of the grant you are requesting? The amount of your grant cannot exceed 50% of your Club's financial commitment to the project, or \$2,500.00 – WHICHEVER IS LESS. (if a club commits \$2,000.00 to a project, its grant could be \$1,000.00. A \$5,000.00 commitment could receive a grant of \$2,500.00. A \$10,000.00 commitment could receive a grant of \$2,500.00)

\$2,500

5. Identify the cooperating organizations, if any, on your project; which by submitting this application you are endorsing as reputable, responsible, and as acting within the laws of the project country.

**Partners:**

**Rotary Club of Accra Spintex -**

The Rotary Club of Accra Spintex will play a principal role in the implementation of this project. These include:

Site surveys and design of the project. □ Obtaining of the necessary statutory approvals. Preparation of proposal to secure funding of the project. Supervision of the works. Visits by club to the project as work



progresses.

- a) Topographical survey of project site - US\$2,806.00 ☐
- b) Geotechnical investigation - US\$4,155.00 ☐
- c) Design and construction supervision - US\$35,414.00☐
- d) Local fundraising, donations of money and construction materials – US\$10,473.00

Total contribution of Rotary Club of Accra Spintex – US\$52,848.00☐

**Ghanaian Engineers and Architects Association of America, Inc**  
(GEAAA) who are contributing US\$10,000.00.

**Rotary Club of Stillwater, MN, U.S.A.** – US\$18,500.00 for the construction of the 14No. toilets in the facility

### **Community Involvement -**

Since the project will benefit the community as well as the school, Accra-Spintex had discussions with the school authorities to discuss the involvement of the community in the maintenance of the facilities to be provided.

The following agreements have been reached with the Parent Teacher Association (P.T.A.) of the school:

The P.T.A. will pay water and electricity bills to be used in the facilities to be provided, The P.T.A. will engage cleaners for the cleaning the toilets and the other facilities.

6. Provide the names and contact information for the two Rotarians in your Club responsible for sponsoring your project; as well as the names and contact information of two Rotarians implementing this project in the host district, if this is an international project.

### **Rochester Rotary:**

Contact Person: Rhonda Panczyk, 586-295-4115, [RPanczyk@gmail.com](mailto:RPanczyk@gmail.com)

---

Alan McLellan, 586-980-2467, [alan@mfmhome.com](mailto:alan@mfmhome.com)

**Accra-Spintex Rotary:**

Contact Person: Gordon Van-Tay, Tel.: +233 24 4358069, E-mail: [gvt63@yahoo.com](mailto:gvt63@yahoo.com)

Contact Person: Sika Tettey, Tel.: +233 24 2183653, E-mail: [mildredsika@gmail.com](mailto:mildredsika@gmail.com)

Website: [www.rotaryclubofaccraspintex.org](http://www.rotaryclubofaccraspintex.org)

Facebook: Rotary Club of Accra Spintex

7. Provide the names and contact information for the two Rotarians in your Club to whom you have personally given a copy of the Final Report form and who have agreed to be responsible for timely submitting all required project reports.

**Contact Person:**

Rhonda Panczyk, 586-295-4115, [RPanczyk@gmail.com](mailto:RPanczyk@gmail.com)

Alan McLellan, 586-980-2467, [alan@mfmhome.com](mailto:alan@mfmhome.com)

Vince Mattina, 248-601-9500 ext. 340, [vmattina@mkgpc.com](mailto:vmattina@mkgpc.com)

8. Indicate your club's per capita contribution to the Annual Programs Fund during the 2017-2018 Rotary Year.

\$11,000 / 103<sup>00</sup>