



# DISTRICT 7210 FUNDRAISING ANALYSIS

## INTERIM RESULTS FOR JULY THROUGH FEBRUARY 2023-24

	Number of Members	Annual Fund						PolioPlus Fund					Other Funds**	Endowment Fund	Total Giving
		Goal	% Goals Received	Total	Per Capita	Goal Achieved	Non-Giving Clubs	Goal	% Goals Received	Total	Goal Achieved	Non-Giving Clubs	Total	Total	
2023-24	1,544	\$117,750	56.4%	\$96,303	\$62.37	81.8%	14	\$14,805	40.0%	\$12,614	85.2%	28	\$3,621	\$50,000	\$162,537
2022-23	1,567	\$102,105	58.2%	\$195,366	\$124.68	191.3%	1	\$17,539	50.9%	\$22,267	127.0%	22	\$4,025	\$50,000	\$271,658
2021-22	1,500	\$114,621	60.0%	\$243,492	\$162.33	212.4%	4	\$15,235	47.3%	\$20,036	131.5%	23	\$4,105	\$1,000	\$268,633
2020-21	1,522	\$112,155	72.7%	\$216,717	\$142.39	193.2%	0	\$22,700	50.9%	\$26,160	115.2%	25	\$525	\$140,000	\$383,402
2019-20	1,548	\$104,641	70.9%	\$165,978	\$107.22	158.6%	4	\$18,054	49.1%	\$22,544	124.9%	20	\$3,400	\$281,477	\$473,400

\*\*Other Funds include term/directed gifts and funds for approved grants.

Annual Fund Measures

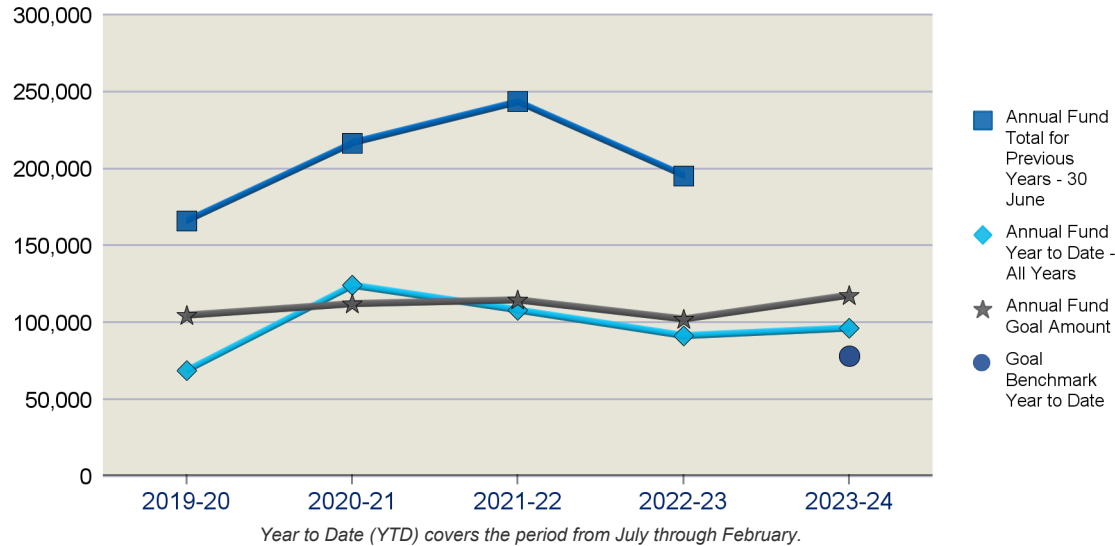

Recognition and Endowment Measures

	PHF	Bene-factor	Bequest Society*	Major Donor*	Major Gifts	EREY Eligible	Sustaining Member	PHS Eligible
All-time	3,259	126	23	68	--	--	--	--
2023-24	64	0	0	3	2	621	253	26
2022-23	160	0	0	9	1	1,187	570	50
2021-22	142	1	1	7	1	1,206	611	59
2020-21	313	0	0	6	2	1,182	621	52
2019-20	128	0	0	3	2	919	562	38

Yearly breakdowns include both new qualifiers and recognition level changes

Paul Harris Society Members:			49	Rotary Direct Participants:			150
Total Endowed Funds:			3	* Joint Major Donor/Bequest Society counts as one.			
Market Value:			\$831,919	EREY (USD 25 starting in 2016-17), Sustaining Member, and PHS Eligible includes all individuals, not just active club members.			
Market Value Date:			31-Jan-2024				
Foundation Recognition Points:			12,728.62				

Recognition/Reports:

Rotary Support Center

(866) 9-ROTARY or (866) 976-8279

[RotarySupportCenter@rotary.org](mailto:RotarySupportCenter@rotary.org)