

TRF New Year's Resolutions

For Club Presidents and TRF Chairs



I will encourage Club members to fulfill TRF pledges by January 31st.



I will report regularly to my Club on this year's TRF goal progress.



I will strive to make my Club 100% EREY, by personally contacting every last member to make a contribution in even a small amount.



I will make interesting presentations to my Club regarding the projects of The Rotary Foundation.



I will regularly review my Club's TRF record through RI My Rotary and Rotary Club Central to assure its accuracy.



I will begin planning a smooth transition to the 2018-19 Club Leadership in all aspects of our TRF programs.



I will make sure to give appropriate recognition to each Double Sustainer, Super Sustainer, Paul Harris Fellow and Paul Harris Society member in my Club.

From the District TRF Chair

By PDG Russ Hobbs



The **DISTINGUISHED SERVICE AWARD** is The Rotary Foundation's highest award. Only 50 Rotarians, out of 1.2 million Rotarians, are awarded this honor by the Trustees of The Rotary Foundation each year. This year, our own **Cecelia Babkirk** was one of the 50 recipients. This award is given to a Rotarian who has rendered "exceptional service" to The Rotary Foundation beyond the District level or over an extended period of time. To be eligible to be one of the 500 or more applicants each year, one must have already received the Citation for Meritorious Service at least 4 years prior to being considered.

Cecelia Babkirk began her Rotary career in 1994 with the Rotary Club of [San Jose West](#) and served as Club President in 1999-2000. She served again as President of the Rotary Club of [Campbell](#) in 2001-2002. At the DISTRICT LEVEL she has **Served** on the Scholarship Committee, Focus On The Future Committee, Rotary Travel Committee, and Grants Committee. She has **Chaired** the Vocational Service Committee, [the International Service Committee](#), the Grants Committee, Polio Plus Committee and The Rotary Foundation Committee. At the ZONE LEVEL Cecelia has served as a member of The Rotary Foundation's Cadre of [Technical Advisors](#) and has conducted financial audits and reviews all over the world, in order to evaluate Rotary Global Grants. In addition she has made recommendations to The Rotary Foundation to help streamline the grant process.



Cecelia designed the District 5170 PolioPlus Flash fundraising campaign. The simple message of \$30 becomes \$90 with the Gates Foundation Match resulted in maximizing personal gifts and a record \$170,000 in cash contributions were achieved in her District in 2015-16.

On January 3, 2018 Cecelia was presented The Distinguished Service Award at a Gala Dinner Event in San Jose, by Rotary International President Ian Risley. We in District 5170 wish to add our congratulations to our own Cecelia Babkirk for being one of the 50 selected out of 1.2 million Rotarians this year--she is indeed "one in a million".

A Great Place to Be at Mid-Year!

By District TRFNT Editor Tim Lundell

It's nearly the end of January and before we know it, it will be the end of this Rotary year! Things are going well on The Rotary Foundation Committee. Contributions to the Annual Fund are at **\$593,047.40** and **84.7%** of the club goals. There are 15 clubs which are below 50% of the club goal and your TRF Committee is happy to help any way they can to raise your numbers. On the flip side, there are 24 Clubs at more than 90% of their goals, and **twenty-one** Clubs which are **over their goal!** They are:

| | | | |
|-------------------------|--------|-------------------------|--------|
| Castro Valley | 105% | Palo Alto University | 103% |
| Cupertino | 111% | San Jose Silicon Valley | 105% |
| East Palo Alto Bayshore | 1,214% | San Leandro | 115% |
| Fremont | 124% | San Lorenzo Valley | 111% |
| Gilroy Sunrise | 113% | Santa Clara | 100% |
| Los Altos | 111% | Santa Cruz | 117% |
| Los Altos Sunset | 178% | Santa Cruz Sunrise | 117% |
| Mountain View | 104% | Scotts Valley | 106% |
| Oakland Uptown | 117% | Silicon Valley Passport | 1,577% |
| Palo Alto | 109% | Sunnyvale Sunrise | 116% |
| | | Tri-Valley | 101% |

We can all be on this list, and take advantage of the "Three-Year Return Rule" with the January 31st cutoff date for calculating the District Designated Funds that will come back to the Clubs three years from now! There are still at least ten days to go, so dig those checks out of the TRF Chair's desk drawer and get them in the mail to the Foundation!

Prepare for "Beyond Zero"

By Tim Lundell

At the 2018 Rotary International Assembly, TRF Chair Paul Netzel described to the assembled District Governors Elect the wonderful possibility that our 2018-19 Class could be the first in history to go through an entire year with zero cases of the wild polio virus. But what then? Stay tuned for future discussion of the polio fight "Beyond Zero"!

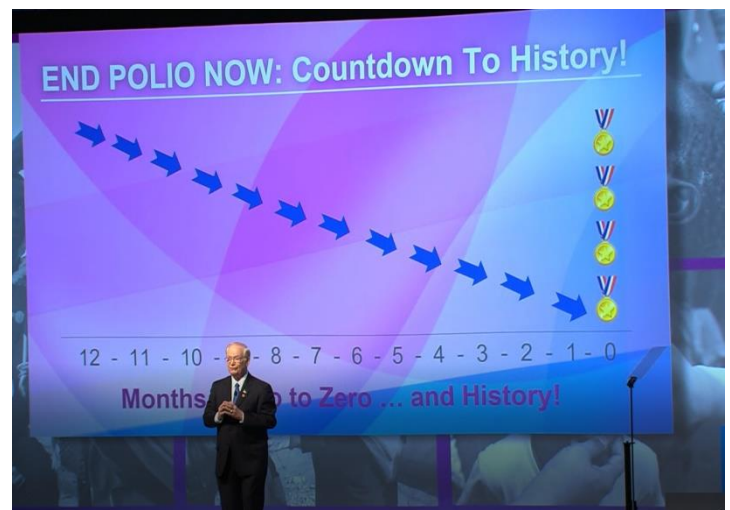
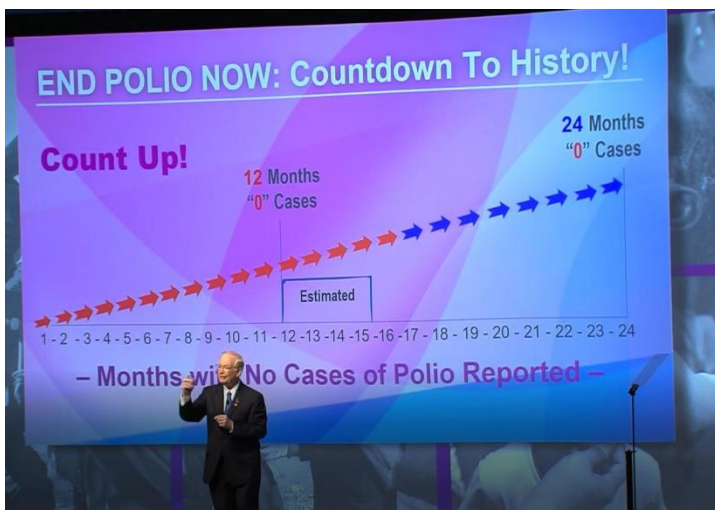

D-5170 TRF Giving Report as of January 13, 2018

| Club Name | Mem's | EREY | % EREY | AF Goal | % Goal | Per Capita | AF \$ To Date | Polio+ | Total |
|--------------------------|-------|------|--------|-------------|--------|------------|---------------|--------------|--------------|
| Alameda | 66 | 19 | 28.8% | \$17,000.00 | 35% | \$80.41 | \$5,870.00 | \$1,768.84 | \$7,738.84 |
| Almaden Valley | 26 | 25 | 96.2% | \$4,000.00 | 13% | \$17.86 | \$500.00 | \$795.00 | \$1,295.00 |
| Campbell | 41 | 21 | 51.2% | \$6,000.00 | 71% | \$92.93 | \$4,275.00 | \$2,895.00 | \$7,170.00 |
| Capitola-Aptos | 48 | 23 | 47.9% | \$10,000.00 | 74% | \$151.53 | \$7,425.00 | \$50,100.00 | \$57,525.00 |
| Castro Valley | 46 | 32 | 69.6% | \$10,000.00 | 105% | \$209.36 | \$10,468.00 | \$1,832.00 | \$13,300.00 |
| Cupertino | 203 | 160 | 78.8% | \$60,000.00 | 111% | \$321.64 | \$66,578.78 | \$24,698.75 | \$91,277.53 |
| Dublin | 37 | 18 | 48.6% | \$9,000.00 | 64% | \$136.67 | \$5,740.00 | \$0.00 | \$5,740.00 |
| East Palo Alto Bayshore | 32 | 32 | 100.0% | \$2,250.00 | 1,214% | \$780.71 | \$27,325.00 | \$275.00 | \$27,600.00 |
| E-Club of Silicon Valley | 33 | 17 | 51.5% | \$3,500.00 | 43% | \$38.36 | \$1,496.17 | \$445.00 | \$1,941.17 |
| Freedom | 19 | 6 | 31.6% | \$3,000.00 | 95% | \$86.52 | \$2,855.00 | \$0.00 | \$2,855.00 |
| Fremont | 37 | 22 | 59.5% | \$11,500.00 | 124% | \$365.38 | \$14,250.00 | \$3,826.00 | \$18,076.00 |
| Fremont Warm Springs | 14 | 9 | 64.3% | \$3,000.00 | 95% | \$203.57 | \$2,850.00 | \$100.00 | \$3,250.00 |
| Fremont-Union-New'k S | 17 | 4 | 23.5% | \$1,500.00 | 34% | \$28.06 | \$505.00 | \$0.00 | \$505.00 |
| Gilroy | 121 | 41 | 33.9% | \$22,000.00 | 69% | \$119.92 | \$15,110.00 | \$478.00 | \$15,588.00 |
| Gilroy Sunrise | 21 | 7 | 33.3% | \$2,500.00 | 113% | \$117.50 | \$2,820.00 | \$200.00 | \$3,020.00 |
| Hayward | 75 | 17 | 22.7% | \$10,000.00 | 51% | \$62.62 | \$5,135.00 | \$0.00 | \$5,135.00 |
| Hollister | 65 | 37 | 56.9% | \$12,000.00 | 70% | \$119.14 | \$8,340.00 | \$685.00 | \$9,025.00 |
| HuaRen in Silicon Valley | 3 | 0 | 0.0% | \$0.00 | 0% | \$0.00 | \$0.00 | \$0.00 | \$0.00 |
| Livermore | 114 | 65 | 57.0% | \$55,000.00 | 48% | \$221.63 | \$26,595.00 | \$10,843.00 | \$37,438.00 |
| Livermore Valley, The | 36 | 27 | 75.0% | \$0.00 | 0% | \$61.57 | \$2,278.00 | \$850.00 | \$3,128.00 |
| Los Altos | 161 | 97 | 60.2% | \$34,000.00 | 111% | \$230.69 | \$37,603.18 | \$429.30 | \$38,032.48 |
| Los Altos Sunset | 9 | 7 | 77.8% | \$1,800.00 | 178% | \$355.56 | \$3,200.00 | \$0.00 | \$3,400.00 |
| Los Gatos | 106 | 21 | 19.8% | \$17,000.00 | 42% | \$67.01 | \$7,170.00 | \$4,087.00 | \$11,782.00 |
| Los Gatos Morning | 53 | 29 | 54.7% | \$17,500.00 | 82% | \$251.05 | \$14,310.00 | \$100.00 | \$14,410.00 |
| Milpitas | 28 | 0 | 0.0% | \$0.00 | 0% | \$0.00 | \$0.00 | \$0.00 | \$0.00 |
| Mission San Jose | 13 | 7 | 53.8% | \$3,000.00 | 62% | \$133.57 | \$1,870.00 | \$0.00 | \$1,870.00 |
| Morgan Hill | 98 | 50 | 51.0% | \$28,500.00 | 51% | \$139.76 | \$14,535.00 | \$2,400.00 | \$16,960.00 |
| Mountain View | 34 | 27 | 79.4% | \$8,000.00 | 104% | \$238.57 | \$8,350.00 | \$3,200.00 | \$11,550.00 |
| Newark | 37 | 2 | 5.4% | \$7,500.00 | 63% | \$128.65 | \$4,760.00 | \$35.00 | \$4,795.00 |
| Niles (Fremont) | 100 | 36 | 36.0% | \$19,000.00 | 54% | \$103.10 | \$10,310.20 | \$3,990.00 | \$14,300.20 |
| Oakland #3 | 296 | 69 | 23.3% | \$45,000.00 | 83% | \$118.67 | \$37,381.10 | \$4,695.50 | \$43,076.60 |
| Oakland Uptown | 12 | 8 | 66.7% | \$3,500.00 | 117% | \$340.75 | \$4,089.00 | \$252.32 | \$4,341.32 |
| Palo Alto | 126 | 95 | 75.4% | \$23,000.00 | 109% | \$195.22 | \$25,183.85 | \$3,555.00 | \$28,738.85 |
| Palo Alto/University | 97 | 49 | 50.5% | \$21,000.00 | 103% | \$203.76 | \$21,598.07 | \$0.00 | \$21,598.07 |
| Piedmont-Montclair | 16 | 5 | 31.3% | \$2,500.00 | 70% | \$109.38 | \$1,750.00 | \$0.00 | \$1,750.00 |
| Pleasanton | 84 | 29 | 34.5% | \$2,500.00 | 46% | \$13.26 | \$1,140.00 | \$17,875.00 | \$19,015.00 |
| Tri-Valley | 14 | 10 | 71.4% | \$3,400.00 | 101% | \$230.00 | \$3,450.00 | \$0.00 | \$3,450.00 |
| Pleasanton North | 49 | 13 | 26.5% | \$15,000.00 | 45% | \$130.88 | \$6,675.00 | \$0.00 | \$6,675.00 |
| San Jose | 412 | 1 | 0.2% | \$42,000.00 | 0% | \$0.34 | \$150.00 | \$750.00 | \$900.00 |
| San Jose East- | 27 | 9 | 33.3% | \$10,000.00 | 41% | \$121.62 | \$4,135.00 | \$0.00 | \$4,135.00 |
| San Jose Silicon Valley | 26 | 22 | 84.6% | \$5,000.00 | 175% | \$337.31 | \$8,770.00 | \$7,003.00 | \$15,773.00 |
| San Juan Bautista | 31 | 21 | 67.7% | \$6,400.00 | 90% | \$185.48 | \$5,750.00 | \$0.00 | \$5,750.00 |
| San Leandro | 37 | 13 | 35.1% | \$10,000.00 | 115% | \$301.32 | \$11,450.00 | \$170.00 | \$11,620.00 |
| San Lorenzo Valley | 23 | 23 | 100.0% | \$4,500.00 | 111% | \$217.39 | \$5,000.00 | \$100.00 | \$5,100.00 |
| Santa Clara | 81 | 42 | 51.9% | \$15,000.00 | 100% | \$164.42 | \$14,962.00 | \$350.00 | \$15,312.00 |
| Santa Cruz | 115 | 75 | 65.2% | \$18,000.00 | 117% | \$175.21 | \$21,025.00 | \$285.00 | \$21,410.00 |
| Santa Cruz Sunrise | 85 | 58 | 68.2% | \$20,000.00 | 117% | \$265.93 | \$23,402.00 | \$100.00 | \$23,502.00 |
| Saratoga | 93 | 53 | 57.0% | \$28,000.00 | 68% | \$201.17 | \$18,910.00 | \$212.50 | \$19,122.50 |
| Scotts Valley | 21 | 10 | 47.6% | \$4,000.00 | 106% | \$192.73 | \$4,240.00 | \$90.00 | \$4,530.00 |
| Silicon Valley Passport | 35 | 4 | 11.4% | \$3,000.00 | 1,577% | \$1,244.74 | \$47,300.00 | \$100.00 | \$47,400.00 |
| Silicon Valley Star | 20 | 1 | 5.0% | \$0.00 | 0% | \$10.00 | \$200.00 | \$0.00 | \$200.00 |
| Sunnyvale | 58 | 29 | 50.0% | \$22,500.00 | 50% | \$174.22 | \$11,150.00 | \$25,000.00 | \$36,150.00 |
| Sunnyvale Sunrise | 12 | 5 | 41.7% | \$2,400.00 | 116% | \$213.77 | \$2,779.05 | \$0.00 | \$2,779.05 |
| Watsonville | 78 | 2 | 2.6% | \$15,000.00 | 0% | \$0.40 | \$33.00 | \$563.72 | \$596.72 |
| TOTALS | | 1504 | | \$700,250 | 85% | \$89.22 | \$593,047.40 | \$175,134.93 | \$771,632.33 |



2018 FLASH CAMPAIGN

INFORMATION SHEET

Because of Rotary and its partners, the world has seen a 99.9% drop in the number of polio cases. However, the fight is not over. We need your help to complete this project and insure that all children are able to walk and play as healthy individuals. Can you imagine watching your child or grandchild crawling through the streets after being ravaged with polio? Our District Flash campaigns over the past two years have been tremendously successful, and all funds have been matched 2 to 1 by the Gates Foundation. We are asking you to join the team and contribute \$50 to The Rotary Foundation's PolioPlus campaign.

- WHEN - ***March 1st to April 30th***
- WHY - Because "We Are This Close" to ending the dreaded disease of polio. With your support children around the world will be able to walk and play as healthy individuals.
- WHERE - Rotary District 5170
- WHAT - Each Rotarian in our district is being asked to donate ***\$50.00***. All funds will be ***matched 2 to 1*** by the Bill and Melinda Gates Foundation. Deliver checks to your Club TRF Chair, or mail to the District Office.
- SOMETHING EXTRA - For those who have not yet contributed a total of \$1,000 to become a Paul Harris Fellow, our district will match any contribution you make with recognition points to help you achieve that recognition level.
- MORE INFO? - Dwight Perry (PolioPlus Chair)
dwp5334@aol.com - 510/582-5366

Your \$50 turns into a \$150 donation to PolioPlus!

Join the team and let's get it done!