

The Value In Giving

Rotary Foundation | New Fundraising Approach-
District 5610

Rotary International and the Rotary Foundation are not the same

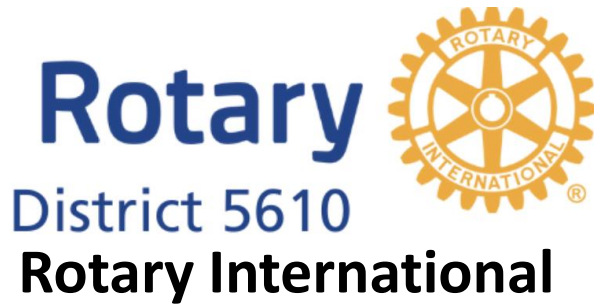

Is a member organization and administrative body that supports clubs worldwide.

Focuses on governance, programs, leadership, and networking.

Is a 501(c)(4) social welfare organization.

Tax-exempt donations to RI or local clubs generally are **NOT** tax-deductible.

The Rotary Foundation

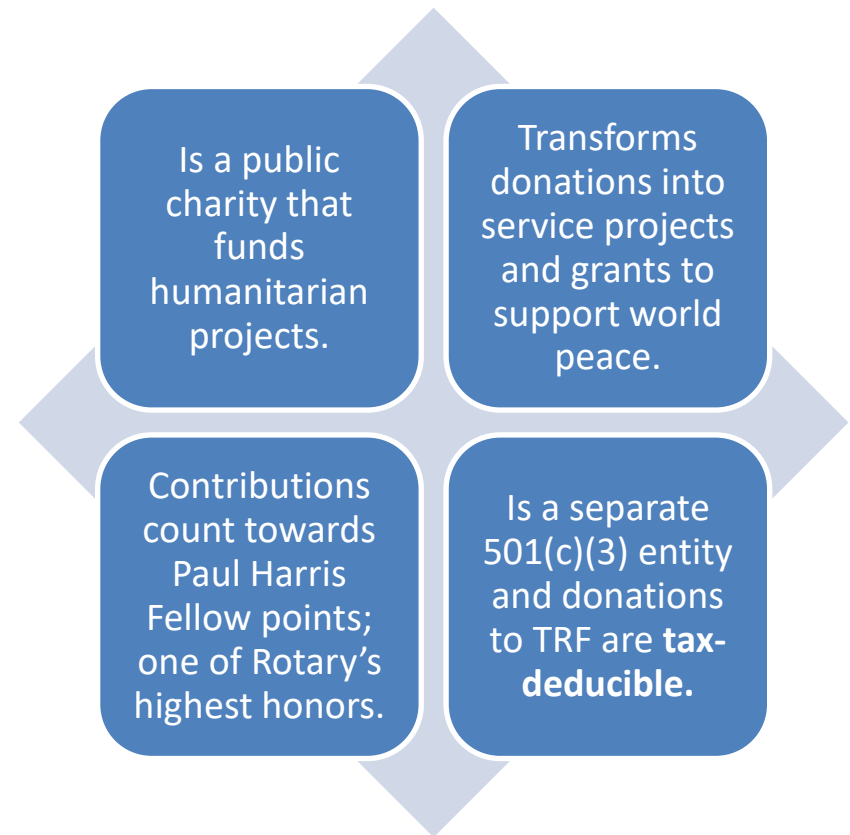



Why We Fundraise: The Rotary Foundation

Transforms
donations into
sustainable global
and local impact

Every gift joins a
trusted global
humanitarian
network

Giving to the Annual Fund –Contributions to the Annual Fund from Year A are returned to the World Fund and the District in the form of District Designated Funds (DDF) in Year D



Money Flow Over Time

\$100 —————
| (3 years investment period)



Year 3 Split

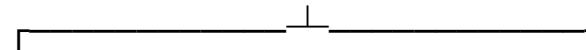

~\$50 DDF ~\$50 World Fund
(returns to district) (controlled by TRF)



District Use of DDF

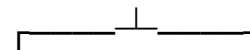

District Global
Grants Grants (matched)

Annual Fund/Available DDF By Rotary Year

<u>DATE</u>	<u>AF</u>	<u>DDF to Clubs</u>
2023-2024	\$160,400	\$80,200
2024-2025	\$108,200	\$54,100
2025-2026	\$94,600	\$47,300
2026-2027	\$71,400	\$35,800
2027-2028	\$64,500	\$32,300
(Estimated)		
2028-2029	\$70,300	\$35,150

(Estimated if no further donations are made to the Annual Fund This Rotary Year)



Free &
Admission

Sioux Falls West
Rotary



District Grants
can build your
image even
more

Why a New Fundraiser This Year



REGULATORY ISSUES WITH A
MULTI-STATE RAFFLE



OPPORTUNITY TO STRENGTHEN
CLUB-LEVEL ENGAGEMENT

Rotary Foundation Impact



INVESTED OVER \$4 BILLION
IN HUMANITARIAN AND
EDUCATIONAL PROJECTS



PROVIDES CLEAN WATER,
SUPPORTS HEALTH &
EDUCATION, BUILDS PEACE



GLOBAL GRANTS MULTIPLY
LOCAL DONATIONS
THROUGH MATCHING
FUNDS



EVERY ROTARIAN, EVERY
YEAR ENSURES ONGOING,
MEASURABLE IMPACT

2026 District Fundraiser Details

Fundraiser runs
May 1 – June 1

Focus on Every
Rotarian, Every
Year participation

Each club runs its
own internal
fundraising
activities

Club Incentives & Awards

Every Rotarian Every Year status earns district recognition

Minimum \$50 awarded per qualifying club

\$1,700 total pool divided among qualifying clubs

Per Capita Giving Awards

1st place: \$1,000

2nd place: \$750

3rd place: \$500

4th place: \$50

What We Need From Each Club

Confirm	Confirm your fundraising coordinator
Track	Track donations and promote participation
Use	Use raffle prizes for internal games or drawings
Choose	Choose printed or emailed Rotary brochures

Next Steps



Identify club
coordinator

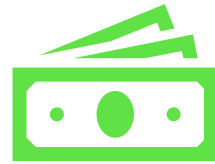

Plan internal
fundraiser



Prepare for May 1
launch

Club Presidents got this email

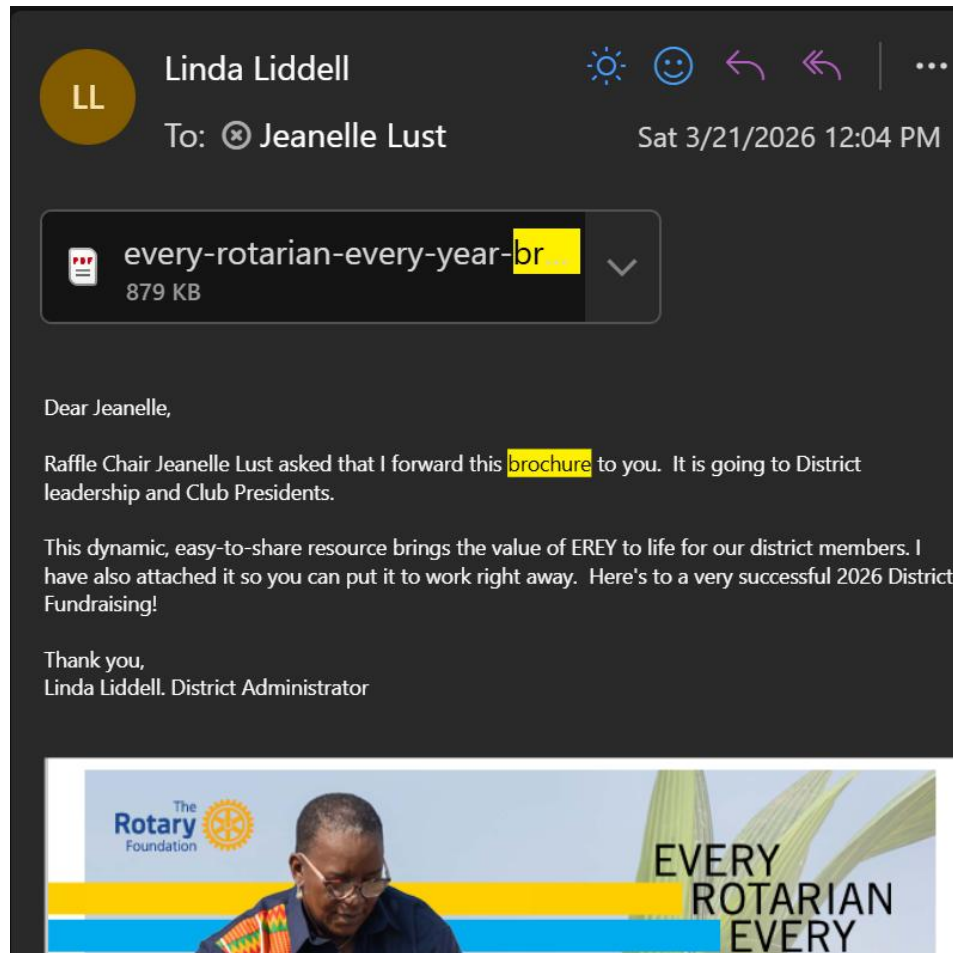

Brochure

[every-rotarian-every-year-brochure-en \(4\).pdf](#)

Yes! I want to help The Rotary Foundation keep Doing Good in the World!

Name _____

If you are a Rotarian, please complete:

Rotary Membership ID _____

Rotary Club of _____

Club Number _____

Billing Address _____

City _____ State/Prov. _____

Postal Code _____ Country _____

Phone _____

Email _____

Check enclosed, payable to The Rotary Foundation.

Contact me about joining the Paul Harris Society.

Contributions are tax deductible where allowed by law.

Please direct my Annual Fund gift to (choose one):

- SHARE (generates District Designated Funds)
- World Fund
- Peacebuilding and conflict prevention
- Disease prevention and treatment
- Water, sanitation, and hygiene
- Maternal and child health
- Basic education and literacy
- Community economic development
- Environment

Fill out and mail this form or scan the QR code to donate.



Gift amount (US\$):

- \$10 \$25 \$85
- \$100 Other: \$ _____

Please send your contribution to:

The Rotary Foundation
14280 Collections Center Drive
Chicago, IL 60693 USA

Visit my.rotary.org/check-draft-or-wire-payments for the complete mailing addresses of all international office locations:

Brazil: São Paulo, Brazil

Europe/Africa: Zurich, Switzerland

Japan: Tokyo, Japan

Korea: Seoul, Korea

South Asia: New Delhi, India

South Pacific and Philippines:

Norwest, Australia

Rotary International in Great Britain

and Ireland: Alcester, England

FORM: 000004

QR code links here – or just log in to my.rotary.org and hit “Donate”

<https://my.rotary.org/en/donate>

< Back

Membership and Foundation Reports

Your report is being downloaded and will open in a new tab.

REPORT YOU
CAN GENERATE

- [My Rotary Homepage | My Rotary](#)

Scroll to

Club Reports

Alumni

Program Participants & Alumni



Awards

Club Excellence Award



Nominate Interact clubs



About the program



Contributions & Recognition

Club Giving



Membership

Prospective Members



Rotary Club Members



Scroll to

Contributions & Recognition

Club Giving



Paul Harris Fellow and Benefactor Report

[Club Recognition Summary](#)

Club Foundation Banner Report

Major Donor, Arch C. Klumph Society and Bequest Society Report

Club Fundraising Analysis

Paul Harris Society Report

Monthly Contribution Report

PolioPlus Report

SHARE Contribution Detail

Membership

Prospective Members



Rotary Club Members



Get this Report



CLUB RECOGNITION SUMMARY AS OF 18 APRIL 2026

Sioux Falls West, SD, United States

District: 5610	Paul Harris Fellows: 12	Bequest Society: 0	Rotarian Donors: 21	Rotary Direct Donors: 1	All-Time Giving: \$258,622
Club: 1462	Benefactors: 0	Major Donors: 1	Rotarian Non-Donors: 17	Non-Rotarian Donors: 0	

Rotary ID	Name	Club Member	Recognition Amount	Current PHF Level	PHF Date	Foundation Recognition Pts Available	-- Last Contribution --		Benefactor	Rotary Direct
1462	R/C of Sioux Falls West					52,439.00	Apr-2023	AF-SHARE		
10273114	Asfeldt, Thomas	Y	850.00			850.00	Aug-2025	POLIO PLUS	N	Y
8258792	Baireddy, Vandhana	Y	100.00			100.00	Apr-2021	AF-SHARE	N	
12550098	Baker, Brent	Y							N	
12253371	Bartunek, Sydney Belle	Y							N	
10047583	Bestge, Travis Lee	Y							N	
1127544	Boyens, Loren C.	Y	9,000.00 *	PHF+8	Nov-1995	14,530.00	Nov-2025	POLIO PLUS	N	
9603608	Brown, Gregg	Y	3,726.50	PHF+2	Jan-2021	3,226.50	May-2024	AF-SHARE	N	
12497428	Brunick, Kyle	Y							N	
5227575	Dahl-Webb, Tracy Louise	Y	4,633.00	PHF+3	Dec-2016	3,975.00	Jun-2025	AF-SHARE	N	
10758155	Ducker, James	Y	1,505.00	PHF	Mar-2020	505.00	Aug-2023	POLIO PLUS	N	
5264781	Evans, Henry Kenneth	Y	2,670.00	PHF+1	May-2001	770.00	Apr-2023	AF-SHARE	N	
10784660	Feltes, Michael	Y	100.00			100.00	Apr-2023	AF-SHARE	N	
8845703	Gaikowski, Erik	Y	100.00			100.00	Apr-2021	AF-SHARE	N	
12193804	Grosvenor, Brent R.	Y							N	
12316975	Heisey, Cole M	Y							N	
12132828	Hewitt, Andrew Velde	Y							N	
6982878	Ingalls, Bryan	Y							N	
10140420	Kutil, Stacey	Y	940.00			940.00	Jun-2025	AF-SHARE	N	
11181588	Lust, Jeanelle R	Y	4,435.00	PHF+3	Mar-2022	4,435.00	Oct-2025	AF-SHARE	N	
11289909	Martinez Samayoa, Edna Sucely	Y							N	
6525974	Mastick, Mary Elizabeth	Y	1,400.00	PHF	Sep-2008	300.00	May-2018	AF-SHARE	N	
11910660	McDougall, Andy	Y							N	
10814059	McKee, Ed	Y							N	
2085679	Menke, Richard W.	Y	2,140.00	PHF+1	Mar-2004	640.00	May-2011	POLIO PLUS	N	
5827072	Miller, Matthew	Y	140.00				May-2011	POLIO PLUS	N	

What's coming from me

A one -page sheet with the names of all of your members and two columns for you to mark-

- Given to the foundation
- Amount
- Return to me by July 10.

Or for cash or check donations use
Multiple Donor form

Get at this link

district7505.org/documents/en-us/e7819fbb-a024-4e7f-a680-62bdce01b66a/1/

Send in as noted

Send me a copy by July
10.

